

Appendix H

Phase I Environmental Site Assessment





Environment

Prepared for:
Manatt, Phelps & Phillips, LLP
Los Angeles, California

Prepared by:
AECOM
Long Beach, California
60506707.1
July, 2016

**Phase I Environmental Site Assessment
Los Angeles County Museum of Art
(LACMA),
5905 Wilshire Boulevard,
Los Angeles, California 90036**



Environment

Prepared for:
Manatt, Phelps & Phillips, LLP
Los Angeles, California

Prepared by:
AECOM
Long Beach, California
60506707.1
July, 2016

**Phase I Environmental Site Assessment
Los Angeles County Museum of Art
(LACMA),
5905 Wilshire Boulevard,
Los Angeles, California 90036**

Contents

1.0 Executive Summary	1-1
1.0 Introduction.....	1-5
1.1 Purpose	1-5
1.2 Scope of Work	1-5
1.3 Study Limitations.....	1-5
1.4 Site-Related Limiting Conditions	1-7
1.5 Data Gaps/Data Failure	1-7
2.0 Site Description	2-1
2.1 Site Location and Parcel Description	2-1
2.2 Site Ownership.....	2-1
2.3 Site Visit	2-1
2.3.1 Site and Facility Description	2-2
2.3.2 Surrounding Properties.....	2-2
2.3.3 Petroleum Products and Hazardous Materials	2-2
2.3.4 Polychlorinated Biphenyls	2-3
2.3.5 Aboveground Storage Tanks.....	2-3
2.3.6 Underground Storage Tanks	2-3
2.3.7 Solid Waste	2-4
2.3.8 Hazardous Waste	2-4
2.3.9 Water.....	2-4
2.3.10 Wastewater	2-4
2.3.11 Stormwater.....	2-4
2.3.12 Heating and Cooling	2-4
2.3.13 Dumping	2-4
2.3.14 Pits, Ponds, or Lagoons	2-4
2.3.15 Stained Soil or Pavement	2-5
2.3.16 Stressed Vegetation	2-5
2.3.17 Onsite Wells.....	2-5
2.3.18 Surrounding Site Observations	2-5
2.4 Non-Scope Considerations	2-5
2.4.1 Asbestos.....	2-5
2.4.2 Lead-Based Paint	2-5
2.4.3 Radon.....	2-5
2.4.4 Other Concerns.....	2-6

3.0 Environmental Setting	3-1
3.1 Topography	3-1
3.2 Soil/Geology	3-1
3.3 Groundwater/Hydrology	3-1
4.0 Site and Area History	4-1
4.1 Subject Property	4-1
4.2 Off-site Properties	4-2
4.3 Previously Prepared Environmental Reports	4-2
5.0 Database and Records Review	5-1
5.1 User Provided Information	5-1
5.2 Title Records/Environmental Liens	5-2
5.3 Database Information	5-2
5.3.1 Subject Property	5-2
5.3.2 Surrounding Sites	5-3
5.4 Vapor Encroachment Screening	5-4
5.4.1 Subject Property	5-4
5.4.2 Off-site	5-4
5.5 Agency File Review	5-5
5.5.1 Local	5-5
5.5.2 County	5-5
5.5.3 State	5-5
5.5.4 Federal	5-6
6.0 Findings and Opinions.....	6-1
6.1 Recognized Environmental Conditions	6-1
6.2 Controlled Recognized Environmental Conditions	6-1
6.3 Historical Recognized Environmental Conditions	6-1
6.4 De Minimis Conditions	6-1
6.5 Potential Business Risks	6-1
7.0 Conclusions	7-1
8.0 Quality Control/Quality Assurance	8-1
8.1 Site Visit, Research, and Report Preparation	8-1

8.2 Quality Control Review 8-1

8.3 Environmental Professional Statement..... 8-1

9.0 References 9-1

9.1 Persons Interviewed 9-1

9.2 Agencies Contacted..... 9-1

9.3 Documents Reviewed..... 9-2

List of Appendices

Appendix A Representative Site Photographs

Appendix B EDR Database Report

Appendix C EDR Historical Sources

Appendix D Prior Environmental Reports

Appendix E NETR Environmental Lien Search Report

Appendix F Agency Documentation

Appendix G Qualifications of Environmental Professional

List of Figures

Figure 1 – Vicinity Map

Figure 2 – Site Map

Executive Summary

Manatt, Phelps & Phillips, LLP contracted with AECOM Technical Services, Inc. (AECOM) to perform a Phase I Environmental Site Assessment (ESA) of a portion of the Los Angeles County Museum of Art (LACMA) campus located at 5905 Wilshire Boulevard, Los Angeles, California (subject property). This Phase I ESA was performed in general conformance with the scope and limitations of American Standard of Testing Materials (ASTM) Standard Practice Designation E 1527-13 for ESAs. Exceptions to, or deletions from, this practice are described in this report.

The site visit occurred on June 16, 2016. The subject property consists of three non-contiguous parcels of land identified by Assessor Parcel Numbers (APNs) 5508-016-901 (excluding La Brea Tar Pits and Hancock Park), 5089-011-154, and 5086-010-032 (Lots 74, 75, and 76 only), which total approximately 8.8 acres. The subject property contains four adjoining museum buildings (*APN 5508-016-901*), an at-grade asphalt paved parking lot (*APN 5089-011-154*), and an enclosed Metro construction yard [*APN 5086-010-032 (Lots 74, 75, and 76)*]. For the purposes of this report, LACMA West, the La Brea Tar Pits and Hancock Park are not considered subject property. No visual evidence of underground storage tanks (e.g., vent pipes, fill ports), potable water wells, monitoring wells, clarifiers, dry wells, septic tanks, or leach fields was observed during the site visit.

The subject property is bordered to the north by Hancock Park and the La Brea Tar Pits, with residential development beyond. The subject property is bordered to the south by commercial office buildings and residential buildings. The subject property is bordered to the east by Hancock Park and the La Brea Tar Pits, with commercial office buildings beyond. The subject property is bordered to the west by the remainder of the LACMA facility. Gasoline service stations and dry cleaners were not observed in the immediate vicinity (approximately 500 feet) of the subject property. Other off-site sources of concern were not identified in the immediate vicinity.

Two 55-gallon drums containing waste paints were observed in the art conservation/restoration area of the Hammer building. Additionally, waste solvents and solids generated within the laboratories located in the art restoration area are stored in 5- and 20-gallon containers. The wastes are generated from the restoration of art and removed from the site by Thomas Gray & Associates, Inc., a licensed hauler, approximately once a year.

The following is a review of the historical research for each of the subject property parcels:

- *APN 5508-016-901* consisted of vacant, undeveloped land from at least 1923 until the western portion was developed for residential use (residence and greenhouse) sometime prior to 1950. The remainder of the property (east) comprised a portion of Hancock Park. By 1965, the parcel was improved with the existing Ahmanson, Bing and Hammer buildings to be occupied by LACMA. The Art of Americas building was added in 1987. Since that time, the subject property buildings have undergone various additions and renovations.
- *APN 5086-010-032 (Lots 74, 75, and 76)* consisted of vacant, undeveloped land from at least 1923 until sometime prior to 1927 when the southern portion was developed for residential use. By 1928, the northern portion was improved with a multi-tenant commercial structure (715-721 South Ogden Drive). Occupants of the commercial structure included a shoe store and offices. By 1964, the residential and commercial structures had been demolished and the subject property parcel was improved with an asphalt-paved surface parking lot. In 2009,

the subject property parcel was excavated in preparation of the development of a proposed commercial structure. However, the project was never completed and the area was eventually backfilled with imported soil and paved for use as a parking lot. The subject property parcel remains developed as a surface parking lot.

- *APN 5089-011-154* consisted of vacant, undeveloped land from at least 1923 until it was improved with the existing surface parking lot by 1964, with the exception of an apparent oil well and oil cuttings pit located in the northeast portion in 1923 (removed by 1938).

The subject property is identified on the Facility and Manifest Data (HAZNET), Statewide Environmental Evaluation and Planning System (SWEEPS UST), California Facility Inventory Database (CA FID UST), Emissions Inventory Data (EMI), Enforcement Action Listing (ENF), National Pollutant Discharge Elimination System (NPDES), Hazardous Substance Storage Container (HIST UST), and Los Angeles County Street Number List (LOS ANGELES CO. HMS) environmental databases reviewed for this assessment. The HAZNET listing identifies LACMA as a hazardous waste generator for the years 1993 through 2014. Hazardous wastes reportedly generated onsite include photochemicals/photoprocessing waste, unspecified oil-containing waste, unspecified solvent mixture, other organic solids, asbestos containing waste, other inorganic solid wastes, waste oil and mixed oil, paint sludge, liquids with halogenated organic compounds, laboratory waste chemicals, liquids with cyanides greater than or equal to 1,000 milligrams per liter (mg/l), polychlorinated biphenyls (PCBs) and material containing PCBs, off-specification, aged or surplus organics, liquids with mercury greater than or equal to 20 mg/l, aqueous solution with total organic residues 10 percent or more, liquids with pH less than or equal to 2, alkaline solution without metals pH greater than or equal to 12.5, and other unreported wastes. The data in the HAZNET database is extracted from hazardous waste manifests received annually by the Department of Toxic Substances Control (DTSC). This database listing indicates that the waste generated was properly disposed. No violations were identified with respect to the hazardous waste listings. According to the SWEEPS UST, CA FID UST, and HIST UST listings, the subject property was equipped with two 6,000-gallon diesel underground storage tanks (USTs) installed in 1982. Based on historical research and information provided by the User, the USTs were located on the LACMA West campus and not on the subject property. For more information refer to Section 5.1. The EMI listing pertains to permits issued to LACMA by South Coast Air Quality Management District (SCAQMD) in 1987 and 1995. For more information refer to Section 5.5.3. According to the NPDES listing, the subject property is enrolled in the NPDES program for storm water control related to onsite construction activities, and the ENF indicates that LACMA has been issued enforcement notices for failure to provide monthly reports related to the NPDES requirements. Based on the lack of listings in other databases indicating violations and/or a release, it is AECOM's opinion that these listings do not represent an environmental concern for the subject property at this time.

A number of surrounding sites were identified in the environmental database search report. However, the majority of these sites were listed on non-contamination-related databases. Based on AECOM's review and analysis of the database listings, none of the surrounding sites are expected to present a recognized environmental condition (REC) to the subject property, based on their distance (generally greater than 500 feet), regulatory status (i.e. regulatory closure, no violations found), media impacted (soil only), and/or topographical position relative to the subject property (i.e. down-gradient or cross-gradient).

An Environmental Lien Search report, dated May 17, 2016, was provided by Nationwide Environmental Title Research (NETR). No environmental liens or activity use limitations were identified for the subject property.

The following REC was identified during this assessment:

- Aerial photographs indicate an apparent oil well and associated cuttings pit to be located on the subject property in 1923. The oil well and associated cuttings pit appear to have been removed from the subject property by 1938. The potential exists that soils are impacted with heavy-end petroleum hydrocarbons associated with the former cuttings pit, and the former oil well and associated cuttings pit are considered a REC. Furthermore, information pertaining to the abandonment status of the well was not provided in any of the resources reviewed for this report. Proper re-abandonment of the well may be required prior to any redevelopment activities in this portion of the subject property.

No controlled RECs (CRECs) or historical RECs (HRECs) were identified during this assessment. The following Potential Business Risk was identified during this assessment:

- According to the City of Los Angeles Department of City Planning, the subject property is located within an area that has been identified as a Methane Zone by the City of Los Angeles and the California Division of Oil, Gas and Geothermal Resources under Ordinance Number 175790, which took effect in March 2004. There is a potential methane hazard at the site due to its proximity within or adjacent to a known methane gas source (such as a landfill, oil well, oil field, or underground gas storage facility). AECOM recommends that any new construction at the subject property be designed and permitted to the requirements established by the City of Los Angeles Department of Building and Safety for sites located within the Methane Zone.
- Three emergency generators are utilized at the subject property. The generator located within an enclosure to the north of the Ahmanson Building is fueled by an integrated 2,000-gallon steel diesel belly tank within secondary containment. The generator located in the central portion of the Ahmanson Building is fueled by an integrated 10-gallon steel diesel belly tank within secondary containment. The generator located in the southern portion of the Bing Building is fueled by an integrated 30-gallon steel diesel belly tank within secondary containment. A 55-gallon drum containing diesel fuel was observed adjacent to the generator. Additionally, four oil-containing transformers, approximately 50-gallons in size, were observed within the Ahmanson Building and Art of Americas buildings, respectively. No evidence of leaks or staining was observed in the vicinity of the generators, drum, or transformers, with the exception of surficial staining observed in the vicinity of two of the transformers located in the Art of the Americas building. No other tanks were observed at the subject property. Based on the surficial nature of staining and the good condition of the transformers and aboveground storage tanks (ASTs), it is AECOM's opinion that the transformers and ASTs do not represent a significant environmental concern to the subject property. AECOM recommends the removal of the transformers and ASTs to the proper regulatory guidelines prior to any demolition activities.
- During the site visit, approximately six pad-mounted transformers were observed in the subject property buildings. As discussed above, four of the transformers contain oil. The remaining transformers were dry-type. Labeling indicating PCB content was not observed on the transformers. Surficial staining was observed in the vicinity of two of the transformers located in the Art of Americas building. Staining was not observed at the base of the other transformers. Based on the surficial nature, the staining is not expected to represent a

significant environmental concern to the subject property. Ten hydraulic elevators service the subject property buildings. AECOM observed the elevator machine rooms and no leaks or stains were observed on the concrete floors. No other hydraulic equipment (transformers, trash compactors, lifts) was observed on the subject property. The on-site loading docks are manually operated. AECOM recommends the removal of the aforementioned equipment to the proper regulatory guidelines prior to any demolition activities.

The following de minimis conditions (DMCs) were identified during this assessment:

- Naturally occurring tar was observed in vegetated area to the north of the Ahmanson and Hammer buildings. Furthermore, naturally occurring tar was reported in borings during a geotechnical investigation at the subject property in 1984. The naturally occurring tar is considered a *de minimis condition* with respect to the subject property. However, based on the proposed redevelopment of the subject property, it is expected that soils with naturally occurring tar will be encountered during construction activities.

1.0 Introduction

1.1 Purpose

This Phase I Environmental Site Assessment (ESA) was performed pursuant to AECOM Technical Services, Inc. (AECOM's) written proposal, dated May 2016. This assessment was performed in advance of the future redevelopment of the subject property. The purpose of this Phase I ESA is to provide the client with information for use in evaluating recognized environmental conditions (RECs) associated with the subject property.

Per the ASTM standard, potential findings can include RECs, including historical RECs (HRECs), controlled RECs (CRECs), and de minimis conditions. A REC is defined by the ASTM standard as "the presence or likely presence of any hazardous substances or petroleum products in, on, or at a property: (1) due to any release to the environment; (2) under conditions indicative of a release to the environment; or (3) under conditions that pose a material threat of a future release to the environment." The term includes hazardous substances or petroleum products even under conditions in compliance with laws. HRECs are a past release of any hazardous substances or petroleum products that has occurred in connection with the property and has been addressed to the satisfaction of the applicable regulatory authority or meeting unrestricted use criteria established by a regulatory authority, without subjecting the property to any required controls. CRECs are a recognized environmental condition resulting from a past release of hazardous substances or petroleum products that has been addressed to the satisfaction of the applicable regulatory authority, with hazardous substances or petroleum products allowed to remain in place subject to the implementation of required controls. De minimis conditions are those situations that do not present a material risk of harm to public health or the environment and generally would not be subject to enforcement action if brought to the attention of the regulating authority.

This assessment is based on a review of existing conditions, reported pre-existing conditions, and observed operations at the subject property and adjacent properties.

1.2 Scope of Work

The Phase I ESA included a site visit, regulatory research, historical review, and a review and an environmental database analysis of the subject property. In conducting the Phase I ESA, AECOM assessed the subject property for visible signs of possible contamination, researched public records for the subject property and adjacent properties (as applicable), and conducted interviews with persons knowledgeable about the subject property.

This project was performed in general accordance with ASTM Standard Practice Designation E 1527-13 and AECOM's proposal, dated May 17, 2016. Conclusions reached in this report are based upon the assessment performed and are subject to limitations set forth in Sections 1.3, 1.4, and 1.5 below.

1.3 Study Limitations

This report describes the results of AECOM's Phase I ESA to identify the presence of contamination-related liabilities materially affecting the subject facility and/or property. In the conduct of this

assessment, AECOM assessed the presence of such problems within the limits of the established scope of work as described in our proposal.

As with any due diligence assessment, there is a certain degree of dependence upon oral information provided by facility or site representatives, which is not readily verifiable through visual observations or supported by any available written documentation. AECOM shall not be held responsible for conditions or consequences arising from relevant facts that were concealed, withheld, or not fully disclosed by facility or site representatives at the time this assessment was performed. In addition, the findings and opinions expressed in this report are subject to certain conditions and assumptions, which are noted in the report. Any party reviewing the findings of the report must carefully review and consider all such conditions and assumptions.

This report and all field data and notes were gathered and/or prepared by AECOM in accordance with the agreed upon scope of work and generally accepted engineering and scientific practice in effect at the time of AECOM's assessment of the subject property. The statements, findings and opinions contained in this report are only intended to give approximations of the environmental conditions at the subject property.

As specified in the ASTM standard (referred to below as "this practice"), it is incumbent that the client and any other parties who review and rely upon this report understand the following inherent conditions surrounding any Phase I ESA:

- Uncertainty Not Eliminated - No ESA can wholly eliminate uncertainty regarding the potential for REC in connection with a property. Performance of this practice is intended to reduce, but not eliminate, uncertainty regarding the potential for REC in connection with a property, and this practice recognizes reasonable limits of time and costs. (Section 4.5.1 of the ASTM standard)
- Not Exhaustive - "All appropriate inquiry" does not mean an exhaustive assessment of a clean property. There is a point at which the cost of information obtained outweighs the usefulness of the information and, in fact, may be a material detriment to the orderly completion of transactions. One of the purposes of this practice is to identify a balance between the competing goals of limiting the costs and time demands inherent in performing an ESA and the reduction of uncertainty about unknown conditions resulting from additional information. (Section 4.5.2 of the ASTM Standard)
- Comparison with Subsequent Inquiry - ESAs must be evaluated based on the reasonableness of judgments made at the time and under the circumstances in which they were made. Subsequent ESAs should not be considered valid standards to judge the appropriateness of any prior assessment based on hindsight, new information, use of developing technology or analytical techniques, or other factors. (Section 4.5.4 of the ASTM Standard)

A similar set of inherent limitations exist in cases where the Phase I ESA included a screening-level assessment of vapor migration or vapor encroachment; such an assessment is a required part of a Phase I ESA when the ASTM E1527-13 standard is employed. According to the ASTM E2600-10 Standard Guide for Vapor Encroachment Screening on Property Involved in Real Estate Transactions, the following limitations apply:

- Uncertainty Not Eliminated in Screening - No vapor encroachment screen (VES) can wholly eliminate uncertainty regarding the identifications of vapor encroachment conditions (VECs) in connection with the target property. (Section 4.5.1)

- Not Exhaustive - The guide is not meant to be an exhaustive screening. There is a point at which the cost of information obtained outweighs the usefulness of the information and, in fact, may be a material detriment to the orderly completion of real estate transactions. One of the purposes of this guide is to identify a balance between the competing goals of limiting the costs and time demands inherent in performing a VES and the reduction of uncertainty about unknown conditions resulting from additional information. (Section 4.5.2)
- Comparison with Subsequent Investigations - It should not be concluded or assumed that an investigation was not adequate because the investigation did not identify any VECs in connection with a property. The VES must be evaluated based on the reasonableness of judgments made at the time and under the circumstances in which they were made. Subsequent VESs should not be considered valid bases to judge the appropriateness of any prior screening if based on hindsight, new information, use of developing technology or analytical techniques, or similar factors. (Section 4.5.4)

This report was prepared pursuant to an agreement between Manatt, Phelps & Phillips, LLP on behalf of Museum Associates, doing business as the Los Angeles County Museum of Art (Client) and AECOM and is for the exclusive use of the Client. No other party is entitled to rely on the conclusions, observations, specifications, or data contained herein without first obtaining AECOM's written consent.

The passage of time may result in changes in technology, economic conditions, site variations, or regulatory provisions, which would render the report inaccurate. Reliance on this report after the date of issuance as an accurate representation of current site conditions shall be at the user's sole risk.

1.4 Site-Related Limiting Conditions

The following site-specific limitations were encountered during the course of this assessment:

- It was not feasible to evaluate every individual room or space within the subject property buildings during the site visit. AECOM's evaluation of these buildings focused on areas where hazardous substances are handled. Based on the use of the subject property (office/administrative), this particular site-related limiting condition is not expected to have a significant limitation to this assessment.
- During the site visit, AECOM did not access the portion of the subject property located at APN 5089-011-154 (Lots 74, 75, and 76). The area is reportedly leased and utilized by Metro as a construction staging area for a nearby railway construction project. Based on this information, this particular site-related limiting condition is not expected to have a significant limitation to this assessment.
- During the site visit, AECOM observed two concrete vaults located in central portion (Room 118) of the Ahmanson building (APN 5508-016-901). The purpose and use of the vaults was not identified during the site visit and interviews. The site contact did not report any hazardous materials associated with the vaults. Based on this information, this particular site-related limiting condition is not expected to have a significant limitation to this assessment.
- During the site visit, AECOM did not access Level Two of the Art of Americas building (APN 5508-016-901) as the area was being renovated for a future art exhibition. Based on the use of the area as an art exhibition, this particular site-related limiting condition is not expected to have a significant limitation to this assessment.

1.5 Data Gaps/Data Failure

The following data failure/data gaps were encountered during the course of this assessment:

- As specified in the agreed upon scope of work, a title search was not conducted as part of this ESA. However, based upon historical data collected from other sources, this data gap is not expected to impact the results of this assessment.
- AECOM could not identify all historical occupants of the former commercial structure located at APN 5086-010-032 (Lots 74, 75, and 76) and associated with the addresses 715, 717, 719, and 721 South Ogden Drive. The structure was developed between 1927 and 1928 and had been demolished by 1964. Some historical uses of the structure include a shoe store and offices. In 2009, the subject property at APN 5086-010-032 (Lots 74, 75, and 76) was excavated in preparation of the development of a proposed commercial structure. However, the project was never completed and the area was eventually backfilled with imported soil and paved to be used as a parking lot. Based on the lack of evidence to suggest uses of concern and the excavation and backfilling of soils in the location of the former commercial structure, this data gap is not expected to impact the results of this assessment.
- It should be noted that not all standard historical sources, as defined per ASTM, were reviewed as part of this assessment. In addition to recorded land title records, building department records were not reviewed. Based on information provided from the remaining standard historical sources, additional historical information obtained from building department records would not likely have assisted in meeting the historical use requirement; therefore, this data gap is not expected to impact the results of this assessment.
- Per ASTM, past owners, operators, and occupants of the subject property who are likely to have material information regarding the potential for contamination at the subject property shall be contacted to the extent that they can be identified and that the information likely to be obtained is not duplicative of information already obtained from other sources. AECOM was unable to interview past owners and/or operators at the subject property. However, based upon historical data collected from other sources, this data gap is not expected to impact the results of this assessment.

2.0 Site Description

2.1 Site Location and Parcel Description

The subject property is located at 5905 Wilshire Boulevard, Los Angeles, Los Angeles County, California. Other addresses associated with the subject property include 5864, 5886, 5892, and 5896 Wilshire Boulevard and 716 Spaulding Avenue at APN 5089-011-154 and 715, 717, 717, 719, 723, 729 and 731 South Ogden Drive at APN 5086-010-032 (Lots 74, 75, and 76). The subject property is situated approximately 2-mile north of the 10 Freeway, approximately 725 feet east of the intersection of South Fairfax Avenue and Wilshire Boulevard. The subject property is accessed from Wilshire Boulevard, South Spaulding Avenue, and South Ogden Drive (western property boundary).

According to the Los Angeles Assessor's Office, the subject property consists of three non-contiguous parcels of land identified by Assessor Parcel Numbers (APNs) 5508-016-901 (excluding La Brea Tar Pits and Hancock Park), 5089-011-154, and 5086-010-032 (Lots 74, 75, and 76 only). The approximate location of the subject property is illustrated on Figure 1 - Vicinity Map.

The subject property comprises a portion of the LACMA campus. For the purposes of this report, LACMA West, the La Brea Tar Pits and Hancock Park are not considered subject property. LACMA West is defined as the property bounded by West 6th Street to the north, Wilshire Boulevard to the south, LACMA East to the east, and Fairfax Avenue to the west.

2.2 Site Ownership

According to the Los Angeles Assessor's Records and information provided by NETR, the subject property at APN 5508-016-901 is owned by "County of Los Angeles, State of California, a body politic and corporate", the subject property at APN 5089-011-154 is owned by "Museum Associates doing business as Los Angeles County Museum of Art, a California non-profit public benefit corporation", and the subject property at APN 5086-010-032 (Lots 74, 75, and 76) is owned by "Museum Associates, a California public benefit corporation."

2.3 Site Visit

Ms. Alexandria Wadsworth-Brice with AECOM's Long Beach, California office visited the subject property on June 16, 2016. During the site visit, Ms. Wadsworth-Brice was accompanied through the general office area by Ms. Stephanie Odenheimer (Architecture & Project Management Assistant) and Mr. Christian Balagtas (Security Officer) of LACMA. Ms. Odenheimer and Mr. Balagtas have been associated with the subject property for 1 ½ years and 7 months, respectively. Site-related limiting conditions encountered during this assessment were previously summarized in Section 1.4.

The site visit methodology consisted of walking over accessible areas of the subject property, including the building interior and exterior, the perimeter, and the portions of the surrounding area. The following sections summarize the results of the site visit.

2.3.1 Site and Facility Description

The 8.8-acre subject property contains four adjoining museum buildings located at APN 5508-016-901, an at-grade asphalt paved parking lot at APN 5089-011-154, and an enclosed Metro construction yard at APN 5086-010-032 (Lots 74, 75, and 76).

The adjoining museum buildings are of concrete masonry construction on concrete slab foundation, and consist of the Ahmanson, Bing, Art of Americas, and Hammer buildings. The Ahmanson, Bing and Hammer buildings were constructed in 1963 and The Art of Americas building was constructed in 1987. The combined size of the buildings is 392,871 square feet and buildings comprise a portion of the Los Angeles County Museum of Art (LACMA). The remaining portions of the subject property at APN 5508-016-901 consist of landscaped and concrete paved access ways, and loading areas. AECOM observed evidence of discolored soils in the landscaped areas, consistent with naturally occurring tar located in the surrounding area.

No visual evidence of significant corrosion was observed on the floors or walls of the subject property building or on the exterior of the subject property. The general layout of the subject property is illustrated on Figure 2 - Site Map and Representative Site Photographs are provided in Appendix A.

2.3.2 Surrounding Properties

The subject property is bordered to the north by Hancock Park and the La Brea Tar Pits, with residential development beyond. The subject property is bordered to the south by commercial office buildings and residential buildings. The subject property is bordered to the east by Hancock Park and the La Brea Tar Pits, with commercial office buildings beyond. The subject property is bordered to the west by the remainder of the LACMA facility.

AECOM did not observe any gasoline service stations or dry cleaners in the immediate vicinity (500 feet) of the subject property. In addition, no sensitive receptors (i.e. day care centers, schools, hospitals, water bodies) are located adjacent to the subject property, with the exception of a man-made lake in the La Brea Tar Pits to the west of the subject property. Based on AECOM's site reconnaissance of the surrounding neighborhood, no off-site sources of concern were identified.

2.3.3 Petroleum Products and Hazardous Materials

Small quantities (less than 5-gallons) of gasoline, motor oil and petroleum-based lubricants were observed in a flammables cabinet located within a janitorial supply room on Level 1 of the Ahmanson building. Additionally, paints, solvents, and household cleaning supplies were stored in containers of 5-gallons or less on shelving or in flammables cabinets in the art conservation/restoration area in the north portion of the Hammer building and the wood/paint shop and the loading bay area of the Ahmanson building. No staining was observed on the concrete floor adjacent to the cabinets and containers. Other hazardous materials were not identified by AECOM during the site visit. Chemical inventories provided by LACMA are discussed in Section 5.1.

Naturally occurring tar was observed in vegetated area to the north of the Ahmanson and Hammer buildings, which is considered a *de minimis* condition with respect to the subject property. However, based on the proposed redevelopment of the subject property, it is expected that soils with naturally occurring tar will be encountered during construction activities.

2.3.4 Polychlorinated Biphenyls

Polychlorinated biphenyls (PCB)-containing dielectric fluids have been widely used as coolants and lubricants in transformers, capacitors, and other electric equipment due to their insulating and nonflammable properties. Based on the age of the subject property (pre-1979), the potential exists for PCBs to be present on-site.

During the site visit, approximately six pad-mounted transformers were observed in the subject property buildings. Four of the transformers contain oil. The remaining transformers were dry-type. Labeling indicating PCB content was not observed on the transformers. Surficial staining was observed in the vicinity of two of the transformers located in the Art of Americas building. Staining was not observed at the base of the other transformers. Based on the surficial nature, the staining is not expected to represent a significant environmental concern to the subject property.

Ten hydraulic elevators service the subject property buildings. AECOM observed the elevator machine rooms and no leaks or stains were observed on the concrete floors.

No other hydraulic equipment (transformers, trash compactors, lifts) was observed on the subject property. The on-site loading docks are manually operated.

AECOM recommends the removal of the aforementioned equipment to the proper regulatory guidelines prior to any demolition activities.

2.3.5 Aboveground Storage Tanks

Three emergency generators are utilized at the subject property. The generator located within an enclosure to the north of the Ahmanson Building is fueled by an integrated 2,000-gallon steel diesel belly tank within secondary containment. The generator located in the central portion of the Ahmanson Building is fueled by an integrated 10-gallon steel diesel belly tank within secondary containment. The generator located in the southern portion of the Bing Building is fueled by an integrated 30-gallon steel diesel belly tank within secondary containment. A 55-gallon drum containing diesel fuel was observed adjacent to the generator. Additionally, four oil-containing transformers, approximately 50-gallons in size, were located in the Ahmanson Building and Art of Americas buildings, respectively. No evidence of leaks or staining was observed in the vicinity of the generators, ASTs, drum, or transformer, with the exception of surficial staining observed in the vicinity of two of the transformers located in the Art of the Americas building (see Section 2.3.4). No other tanks were observed at the subject property. Based on the surficial nature of staining and the good condition of the ASTs, it is AECOM's opinion that the ASTs do not represent a significant environmental concern to the subject property. AECOM recommends the removal of the ASTs to the proper regulatory guidelines prior to any demolition activities.

2.3.6 Underground Storage Tanks

Visual evidence of underground storage tanks (USTs) (e.g., vent pipes, fill ports) was not observed during the site visit. Ms. Odenheimer and Mr. Balagtas indicated that no USTs are located on the subject property or have historically been located on the subject property. Former USTs were reportedly removed from LACMA West in 1998. For more information refer to Section 5.1.

2.3.7 Solid Waste

Six solid waste dumpsters and an aboveground grease trap were observed to the north of the Ahmanson building. No evidence of inappropriate disposal activities and no significant staining were observed in the vicinity of the dumpster. The grease trap is reportedly emptied on a monthly basis.

2.3.8 Hazardous Waste

Two 55-gallon drums containing waste paints were observed in the art conservation/restoration area of the Hammer building. Additionally, waste solvents and solids generated within the laboratories located in the art restoration area are stored in 5- and 20-gallon containers. The wastes are generated from the restoration of art and removed from the site by Thomas Gray & Associates, Inc., a licensed hauler, approximately once a year.

2.3.9 Water

The facility receives its potable water supply from the City of Los Angeles water system. No potable water wells were observed at the subject property or reported by the site contact.

2.3.10 Wastewater

Wastewater discharges at the subject property include effluent from human consumptive use, floor drains located in restrooms, kitchen areas, conservation areas, and mechanical rooms, which, according to the site contact, discharge directly to the municipal sanitary sewer system. The site operates two grease interceptors which are used to remove solids and oils from cooking operations from the wastewater prior to entering the sewer system. The interceptors are reportedly emptied on a monthly basis. Staining or visual evidence of a hazardous materials release was not observed in the vicinity of the floor drains.

2.3.11 Stormwater

Stormwater from the subject property appears to drain via sheet flow to the numerous stormwater drains located throughout the paved portions of the subject property. The subject property is connected to the municipal stormwater sewer system. No staining was observed in the vicinity of the storm drains.

2.3.12 Heating and Cooling

The buildings are heated and cooled by forced air-natural gas and water heated ventilation and air conditioning (HVAC) units. The City of Los Angeles provides electricity and Southern California Gas supplies natural gas service for heating to the subject property.

2.3.13 Dumping

No evidence of unauthorized dumping of hazardous substances or petroleum products was observed or reported onsite during the site reconnaissance.

2.3.14 Pits, Ponds, or Lagoons

No pits, ponds, or lagoons associated with hazardous waste disposal were observed or reported onsite during site reconnaissance.

2.3.15 Stained Soil or Pavement

AECOM observed evidence of discolored soils in the landscaped areas which is consistent with naturally occurring tar seepage in the surrounding area. No stained pavement was observed or reported during the site reconnaissance.

2.3.16 Stressed Vegetation

No stressed vegetation was observed or reported onsite during the site reconnaissance.

2.3.17 Onsite Wells

No evidence of potable water wells, monitoring wells, dry wells, septic tanks, or leach fields was observed or reported during the site reconnaissance. Review of the aerial photographs indicates that an oil well was formerly located on the subject property at APN 5089-011-154. For more information refer to Section 5.5.3.

2.3.18 Surrounding Site Observations

At the time of the site visit, no observations of environmental concerns were made on the surrounding sites, including poor housekeeping, bulk chemical storage, or other environmental conditions, which could potentially adversely impact the subject property.

2.4 Non-Scope Considerations

2.4.1 Asbestos

An asbestos survey was not included as part of this Phase I ESA. Based on the date of construction of the structures (1950 and 1965), there is potential for asbestos containing building materials to be present at the site. Building materials were observed to be in good condition. An asbestos survey is recommended prior to any renovation or redevelopment activities.

2.4.2 Lead-Based Paint

A lead-based paint survey was not included as part of this Phase I ESA. Based on the date of construction of the structures (1950 and 1965), there is potential for lead-based paints to be present at the site. Paint surfaces were observed to be in good condition. A lead-based paint survey is recommended prior to any renovation or redevelopment activities.

2.4.3 Radon

AECOM reviewed the United States Environmental Protection Agency (USEPA) Map of Radon Zones in California for information regarding radon concentrations in the subject property area. The map was produced in conjunction with the United States Geological Survey (USGS). The USEPA survey of indoor radon concentrations listed the radon zone level for Los Angeles County, California, as Zone 2. Zone 2 areas are predicted to have an average indoor radon screening potential between 2.0 pCi/l and 4.0 pCi/l for the general area of the subject property. The USEPA

action level for radon is 4.0 pCi/l. Therefore, no further assessment for radon is recommended for the subject property.

2.4.4 Other Concerns

No other environmental concerns were noted or reported during the assessment.

3.0 Environmental Setting

3.1 Topography

According to the United States Geological Survey (USGS) topographic map of the subject property area (Hollywood quadrangle) and a review of the environmental database report provided by Environmental Data Resources (EDR), the elevation of the subject property is approximately 175 feet above mean sea level (msl). Based on a review of these technical resources and AECOM's site visit, the subject property appears to be generally flat with a slight downward slope toward the west.

3.2 Soil/Geology

Site-specific geologic information was not identified during the course of this assessment. According to provided geotechnical reports for the LACMA facility, the subject property is underlain with variable soil types. These soils consist of sandy and silty clays to approximately 5 feet below ground surface (bgs), and include asphaltic soils.

According to geologic information provided in the environmental database report, the bedrock geology of the subject property is of the Cenozoic era, Quaternary system, Quaternary Series.

3.3 Groundwater/Hydrology

Site-specific hydrologic information was not identified during the course of this assessment. Based on the topographic gradient in the area of the subject property, the groundwater flow beneath the subject property and in the surrounding area is anticipated to flow to the west. Groundwater was encountered at approximately 4 feet below ground surface (bgs) during prior geotechnical investigations at the subject property in 1984 (Section 5.1). However, the actual groundwater flow direction and depth in the vicinity of the subject property cannot be determined without site-specific, recent groundwater monitoring well data.

4.0 Site and Area History

Historical information for the subject property and surrounding properties is based on AECOM's review and analysis of the following historical sources:

- Aerial photographs dated 1923, 1928, 1938, 1948, 1952, 1964, 1972, 1977, 1983, 1989, 1994, 2002, 2005, 2009, 2010, and 2012;
- Sanborn maps dated 1926, 1927, 1950, and 1969;
- Topographic maps dated 1894, 1896, 1898, 1900, 1902, 1921, 1924, 1926, 1950/1953, 1966, 1972, 1981, 1991/1994, and 2012;
- City directories for the years 1929, 1933, 1937, 1942, 1951, 1958, 1967, 1971, 1975, 1976, 1980, 1981, 1986, 1990, 1995, 2000, 2006, 2008, and 2013; and

In addition, an interview was conducted with Ms. Stephanie Odenheimer who has been associated with the subject property for the past 1 ½ years and information was obtained from the LACMA website. The EDR historical reports are provided in Appendix C.

4.1 Subject Property

The following is a review of the historical research for each of the subject property parcels:

- *APN 5508-016-901* consisted of vacant, undeveloped land from at least 1923 until developed for residential use (residence and greenhouse) in the west portion sometime prior to 1950. The remainder of the property (east) comprised a portion of Hancock Park. By 1965, the parcel was improved with the existing Ahmanson, Bing and Hammer buildings to be occupied by LACMA. The Art of Americas building was added in 1987. Since that time, the subject property buildings have undergone various additions and renovations.
- *APN 5086-010-032 (Lots 74, 75, and 76)* consisted of vacant, undeveloped land from at least 1923 until developed for residential purpose in the south portion some time prior to 1927. By 1928, the northern portion was improved with a multi-tenant commercial structure (715-721 South Ogden Drive). Occupants of the commercial structure included a shoe store and offices. By 1964, the residential and commercial structures had been demolished and the subject property parcel was improved with an asphalt-paved surface parking lot. In 2009, the subject property parcel was excavated in preparation of the development of a proposed commercial structure. However, the project was never completed and the area was eventually backfilled with imported soil and paved for use as a parking lot. The subject property parcel remains developed as surface parking lot.
- *APN 5089-011-154* consisted of vacant, undeveloped land from at least 1923 until it was improved with the existing surface parking lot by 1964, with the exception of an apparent oil well and oil cuttings pit located in the northeast portion in 1923 (removed by 1938).

Historical research indicates that an oil well was advanced at the subject property at *APN 5089-011-154*. For more information refer to Section 5.5.3.

4.2 Off-site Properties

Surrounding properties appear to have been first developed with residential structures in the early 1920s. By the late 1930s, commercial development had occurred along Wilshire Boulevard, including a gasoline service station at 6000 Wilshire Boulevard on Lot 84 of APN 5086-010-032 (not subject property). No other historical off-site sources of concern were identified.

- Lot 84 of APN 5086-010-032, adjacent to the north of the subject property at APN 5086-010-032 (Lots 74, 75, and 76), was developed with a gasoline service station by at least 1938. The site was redeveloped with a multi-story commercial building by 1964, which had been demolished by 2010. Based on the redevelopment of the site and the lack of evidence of a release, it is AECOM's opinion that the former gasoline service station does not represent an REC to the subject property at this time.

4.3 Previously Prepared Environmental Reports

A previous environmental report prepared for the subject property was provided for AECOM's review during the course of this assessment. A brief summary of the report is presented below. A copy of the prior report is provided in Appendix D.

Phase I Environmental Site Assessment (Work In Progress), Draft Phase I Environmental Site Assessment, LACMA, Phase III Transformation Project, 5905 West Wilshire Boulevard, Los Angeles, not dated. Prepared by Shannon & Wilson, Inc. for LACMA.

According to the provided report, the focus of Shannon & Wilson's assessment included the LACMA East campus (entirety of Parcel 5508-016-901), and the parking lot located at the corner of Spaulding Avenue and Wilshire Boulevard (Parcel 5089-011-154). The use of the property was for museum and associated parking purposes. As the report was a Work In Progress, portions of the report are incomplete and include boilerplate language and/or portions of text highlighted in yellow. AECOM's review of the provided report did not identify any new environmental concerns for the subject property.

5.0 Database and Records Review

5.1 User Provided Information

On June 22, 2016, Ms. Stephanie Odenheimer, architect with LACMA, provided AECOM with responses to the ASTM 1527-13 User Questionnaire which summarized her knowledge of title records, environmental liens, specialized knowledge, and/or real estate value reduction issues associated with the subject property. Ms. Odenheimer was not aware of any environmental liens or activity use limitations having been placed on the subject property. Ms. Odenheimer indicated that a gas station was located at the north corner of 6th Street and Fairfax Avenue (not subject property) and she is aware of methane and tar to be present at the site. Based on the distance of the former gas station from the subject property (excess of 500 feet), it is AECOM's opinion that the gas station does not represent an environmental concern to the subject property.

Ms. Odenheimer provided several documents and reports for the LACMA facility, which includes but is not limited to the subject property. Salient points of the provided documentation are summarized below with respect to the subject property:

A grading permit, dated December 1, 2009, for the backfilling and grading of the subject property at *APN 5508-010-032*. The area was reportedly excavated in 2009 in preparation of the development of a proposed commercial structure by previous owners. However, the project was never completed and the area was backfilled with imported soil and paved to be used as a parking lot.

The documentation included geotechnical investigations by LeRoy Crandall and Associates in 1984 performed prior to additions to the subject property buildings. The geotechnical investigations consisted of the advancement of borings to depths ranging from 36 to 50 feet below ground surface (bgs). Groundwater was encountered at 4 feet bgs and naturally occurring "asphalt-type material" (or tar) was encountered in soils between 5 and 15 feet bgs. Naturally occurring tar was also observed during AECOM's site visit (see Section 2.3.3.). Gaseous odors were also noted as a result of the tar. According to the provided documentation, the subject property is equipped with a methane mitigation system consisting of gas detection systems throughout the existing buildings. Methane mitigation measures will likely be required for future redevelopments.

A notice of non-compliance was issued to Museum Association Corp in 1998 for maintaining underground storage tanks (USTs) in the City of Los Angeles without a valid Los Angeles Fire Department (LAFD) permit. The permit identifies the USTs to be located at 6067 Wilshire Boulevard, an address associated with LACMA West (not subject property). A no further action letter issued by and dated December 21, 1998, is also included in the documentation. According to the letter, the tanks were removed as documented in the Tank Removal Report, dated November 3, 1998, by The Tyree Organization, Ltd (TTO). However, AECOM has not been provided the final TTO report. Based on the reported location of the USTs at LACMA West and the no further action letter issued by LAFD, the USTs are not considered a REC for the subject property.

Ms. Allison Akbaroff, Chemical Hygiene Officer at LACMA, provided inventories of the chemicals utilized in onsite art conservation and restoration operations. According to the inventories, the chemicals include various cleaners, polishes, conditioners, resins, paints, emulsions, epoxies, glues, waxes, hardeners, and dyes. Based on the proper handling and disposal practices observed and

documented, the relatively small quantity of chemicals used in these operations (5-gallons or less), and the lack of evidence of a release, these chemicals are not considered a REC for the subject property.

5.2 Title Records/Environmental Liens

Per the agreed upon scope of work, a chain-of-title report was not performed as part of this assessment. An Environmental Lien Search report, dated June 16, 2016, was provided by NETR. No environmental liens or activity use limitations were identified for the subject property. A copy of the NETR Environmental Lien Search Report is included as Appendix E.

5.3 Database Information

In accordance with the scope of work and ASTM Standard E-1527-13, a search of various governmental databases was conducted by EDR. The site-specific environmental database report was reviewed to evaluate if soil and or groundwater from an on-site and/or off-site sources of concern has the potential to impact the subject property. The database abbreviations are provided in the site-specific environmental database report.

The database report includes various reports detailing database information for each of the sites identified/geocoded within the specified radius. Additional sites were identified within the database report; however EDR was not able to map them to specific locations due to insufficient/contradicting address information. These sites were included in the database report as "orphan" sites. Based upon AECOM's review, there does not appear to be any significant concerns associated with any of the orphan sites. A summary of AECOM's review and analysis of the site-specific environmental database report is presented below. A copy of the EDR Database Report is provided in Appendix B.

Based on AECOM's research, the subject property is not located on or within a 1-mile radius of tribal lands.

5.3.1 Subject Property

The subject property is identified on the Facility and Manifest Data (HAZNET), Statewide Environmental Evaluation and Planning System (SWEEPS UST), California Facility Inventory Database (CA FID UST), Emissions Inventory Data (EMI), Enforcement Action Listing (ENF), National Pollutant Discharge Elimination System (NPDES), Hazardous Substance Storage Container (HIST UST), and Los Angeles County Street Number List (LOS ANGELES CO. HMS) environmental databases reviewed for this assessment. The HAZNET listing identifies LACMA as a hazardous waste generator for the years 1993 through 2014. Hazardous wastes reportedly generated onsite include photochemicals/photoprocessing waste, unspecified oil-containing waste, unspecified solvent mixture, other organic solids, asbestos containing waste, other inorganic solid wastes, waste oil and mixed oil, paint sludge, liquids with halogenated organic compounds, laboratory waste chemicals, liquids with cyanides greater than or equal to 1,000 milligrams per liter (mg/l), polychlorinated biphenyls (PCBs) and material containing PCBs, off-specification, aged or surplus organics, liquids with mercury greater than or equal to 20 mg/l, aqueous solution with total organic residues 10 percent or more, liquids with pH less than or equal to 2, alkaline solution without metals pH greater than or equal to 12.5, and other unreported wastes. The data in the HAZNET database is extracted from hazardous waste manifests received annually by the Department of Toxic Substances Control (DTSC). This database listing indicates that the waste generated was properly disposed. No violations were identified with respect to the hazardous waste listings. According to the SWEEPS UST, CA FID UST, and HIST UST listings, the LACMA

facility was equipped with two 6,000-gallon diesel underground storage tanks (USTs) installed in 1982. Based on historical research and information provided by the User, the USTs were located on the LACMA West campus and not the subject property. For more information refer to Section 5.1. The EMI listing pertains to permits issued to LACMA by South Coast Air Quality Management District (SCAQMD) in 1987 and 1995. For more information refer to Section 5.5.3. According to the NPDES listing, the subject property is enrolled in the NPDES program for storm water control related to onsite construction activities, and the ENF indicates that LACMA has been issued enforcement notices for failure to provide monthly reports related to the NPDES requirements. Based on the lack of listings in other databases indicating violations and/or a release, it is AECOM's opinion that these listings do not represent an environmental concern for the subject property at this time.

5.3.2 Surrounding Sites

According to the environmental database report, numerous sites (over 20) were identified within their respective ASTM and/or EDR search distances from the subject property. Based on AECOM's review of these database listings, none of these sites are expected to present a REC to the subject property based on their distance from the subject property, regulatory status (i.e. closed, no violations found), media impacted (i.e. soil only), and/or topographical position from the subject property (i.e. down-gradient or cross-gradient). Due to its proximity to the subject property, the following site is discussed in additional detail.

- **George C Page Museum (B6)** located at 5801 Wilshire Boulevard is located in Hancock Park, adjacent to the east of subject property at *APN 5508-016-901*. This site is listed on the RCRA-SQG, FINDS, and Enforcement and Compliance History Online (ECHO) databases. According to the site-specific environmental database report, this site was registered as a small quantity generator of hazardous wastes in 1996 and no violations were found. Based on the lack of violations or evidence of a release, it is AECOM's opinion that these listings do not represent a REC to the subject property at this time.
- **Mobile Cleaners (C7)** located at 5900 Wilshire Boulevard is located adjacent to the south of the subject property at *APN 5508-016-901*, across Wilshire Boulevard, and adjacent to the west of the subject property at *APN 5089-011-154*, across South Spaulding Avenue. This site is listed on the EDR Cleaners proprietary database. According to the site-specific environmental database report, this site was occupied by Mobile Cleaners in 2001. No permits for dry cleaning equipment were identified for the site on South Coast Air Quality Management District (SCAQMD) Facility Information Detail (FIND) database. Based on the lack of violations or evidence of a release, it is AECOM's opinion that these listings do not represent a REC to the subject property at this time.
- **5900 Wilshire Blvd Building / The Shorenstein Co (C8, C9, and C12)** located at 5900 Wilshire Boulevard is located adjacent to the south of the subject property at *APN 5508-016-901*, across Wilshire Boulevard, and adjacent to the west of the subject property at *APN 5089-011-154*, across South Spaulding Avenue. The site is listed on the HIST UST, SWEEPS UST, EMI, PROC, and RCRA-LQG databases. According to the UST listings, the site was equipped with a 10,000-gallon gasoline UST and 8,000-gallon gasoline UST. Additionally, the EMI listing indicates that the site was issued permits for air emissions equipment in 1990 and 1995. The RCRA-LQG listing identifies the site as a large quantity generator of hazardous wastes, registered in 1990, and no violations were found. The PROC listing identifies the site as a certified processor site. Based on the lack of violations or

evidence of a release, it is AECOM's opinion that these listings do not represent a REC to the subject property at this time.

- **D D B Needham Worldwide Inc (C13)** located at 5900 Wilshire Boulevard is located adjacent to the south of the subject property at *APN 5508-016-901*, across Wilshire Boulevard, and adjacent to the west of the subject property at *APN 5089-011-154*, across South Spaulding Avenue. The site is listed on the RCRA-SQG, FINDS, HAZNET, and ECHO databases. According to the site-specific environmental database report, the site was registered as a small quantity generator of hazardous wastes in 1992 and no violations were found. Hazardous wastes reportedly generated onsite include photochemicals/photoprocessing waste in 1993 and 1995. Based on the lack of violations or evidence of a release, it is AECOM's opinion that these listings do not represent a REC to the subject property at this time.

5.4 Vapor Encroachment Screening

AECOM conducted a Tier 1 vapor encroachment screening (VES) as part of this assessment. This screening was conducted in general accordance with the ASTM E2600 *Standard Guide for Vapor Encroachment Screening on Property Involved in Real Estate Transactions* dated June 2010. The objective of the VES was to evaluate the following:

1. A vapor encroachment condition (VEC) exists, or
2. Is likely to exist, or
3. Cannot be ruled out, or
4. Can be ruled out because it does not exist or is not likely to exist.

To meet this objective, AECOM reviewed listings for the subject property and surrounding area in the EDR Database Report to evaluate the potential for vapors from known or suspected releases to have migrated to the subsurface of the subject property.

5.4.1 Subject Property

No on-site sources of vapor encroachment (e.g. UST, contaminated soil, groundwater plume, etc) were identified during this assessment.

5.4.2 Off-site

To conduct the VES of the nearby area, AECOM conducted a detailed review and analysis of the site-specific environmental database report with particular focus on the follow two types of sites:

1. Off-site properties that are impacted by chlorinated volatile organic compounds (VOCs) and/or semi-volatile-organic compounds (SVOCs) and are located within approximately 1,750 feet of the subject property, and
2. Off-site properties that are impacted by petroleum hydrocarbons and are located within approximately 525 feet of the subject property.

The following paragraph summarizes the results of AECOM's VES of the nearby area.

A review of the site-specific environmental database indicates that no chlorinated VOC/SVOC and 2 petroleum hydrocarbon impacted sites are located with the above-described radii of the subject property. However, the petroleum hydrocarbon-impacted sites can be ruled out due to their

regulatory status (i.e. regulatory closure has been issued), media impacted (i.e. soil only), and/or topographical position from the subject property (i.e. down-gradient or cross-gradient). Based on this information, it is AECOM's opinion that a VEC at the subject property can be ruled out because it does not exist or is not likely to exist.

5.5 Agency File Review

5.5.1 Local

AECOM submitted public records requests to the City of Los Angeles Fire Department (LAFD) Hazardous Materials Division (LAFD HazMat), LAFD Central Industrial Unit (LAFD CIU), LAFD Underground Storage Tank Division (LAFD USTD), and the City of Los Angeles Bureau of Sanitation (LABS) to determine if they have files related to hazardous materials, underground storage tanks, and industrial wastewater permits at the subject property.

According to a response from LAFD CIU on June 27, 2016, there are no records for the subject property. As of the date of this report, a response has not been received from LAFD UST.

LAFD HazMat provided hazardous materials inventory and business plan information and an inspection records for the LACMA facility. Hazardous materials reportedly stored at the site include compressed gases (acetylene, carbon dioxide, nitrogen, and oxygen), diesel fuel (1,200 gallons), liquid nitrogen (3,390-gallons), lubrication oils (60-gallons), refrigerants, vinyl wash pretreatment, acetone (10-gallons), various paints, resins, fixers, and reducers, and other small quantity laboratory chemicals. According to the records, during an inspection on June 26, 2015, LACMA was issued violations for failure to provide/submit a Hazardous Materials Business Plan, Business Activities page, and Business Owner Operator Identification Page, Hazardous Materials Inventory Chemical Description page, an annotated site plan map, and Emergency Response Plan. Based on the administrative nature of these violations, they are not considered a REC.

According to information provided by LABS, LACMA has been issued permits for wastewater generated from air conditioning units and laboratory film processing. The wastewater for the aforementioned permits was discharged to the public sewer and no pretreatment devices are listed. Additionally, Patina Group Newco LLC dba Patina Restaurant Group was issued an industrial wastewater permit for the discharge of wastewater generated from restaurant operations. The wastewater was reportedly discharged to the public sewer via stationary screens and a 2,500-gallon grease interceptor with sample box. The LABS files did not identify any RECs for the subject property.

5.5.2 County

AECOM submitted public records requests to the Los Angeles County Department of Health Services Public Health Investigations (LAC DHS PHI) for records pertaining to hazardous materials at the subject property. On June 30, LAC DHS PHI provided a response indicating that there are records for this subject property. However, at the time of this report, LAC DHS PHI has not provided access to the files.

5.5.3 State

AECOM submitted public records requests to the Department of Toxic Substance Control (DTSC) Chatsworth and Cypress offices and the Los Angeles Regional Water Quality Control Board (LARWQCB) to determine if they have files related to hazardous materials releases at the subject

property. Additionally, AECOM searched DTSC's online EnviroStor and Hazardous Waste Tracking System (HWTS) databases, the State Water Resources Control Board's (SWRCB) online GeoTracker database, the South Coast Air Quality Management District's (SCAQMD) online Facility Information Detail (FIND) database and the Department of Oil, Gas, and Geothermal Resources (DOGGR) Oil Well Finder database for information pertaining to the subject property.

According to a responses received on June 20, 2016, the DTSC Chatsworth and Cypress offices maintain no records for the subject property. As of the date of this report, a response has not been received from LARWQCB. The subject property is not listed on the EnviroStor or GeoTracker databases. The HWTS database identified LACMA as a hazardous waste generator. For more information regarding hazardous waste generated at the site refer to Section 5.3.1.

According to information provided by FIND, LACMA has been issued air emissions permits by SCAQMD for oil field machinery, spray paint booths, and contaminated soil. However, oil field machinery and spray paint booths maintained by LACMA are not located on the subject property and contaminated soil relates to petroleum hydrocarbon impacted soils identified during the redevelopment of the LACMA West campus (not subject property). Additionally, LACMA has been issued air emissions permits for boilers, diesel-powered electrical generators, and cooling towers and The Patina Group, LLC has been issued air emissions permits for natural gas and wood charbroilers. Based on the nature of the permits for mechanical equipment or restaurant operations, the permits are not considered a REC for the subject property.

According to the DOGGR Oil Well Finder database, an oil well (API 03714696) was mapped on the south adjoining property to the subject property at *APN 5089-011-154*. A file obtained from the database indicates that the well is located approximately 260 feet north of 8th Street and 260 feet east of Spaulding Avenue, placing the well on the south adjoining property. The well was reportedly abandoned in 1980. However, aerial photographs indicate an apparent oil well and associated cuttings pit to be located on the subject property in 1923. The oil well and associated cuttings pit appear to have been removed from the subject property by 1938. By 1938, the oil well and cuttings pit are not visible in aerial photographs. The potential exists that soils are impacted with heavy-end petroleum hydrocarbons associated with the former cuttings pit, and the former oil well and associated cuttings pit are considered a REC. Furthermore, information pertaining to the abandonment status of the well was not provided in any of the resources reviewed for this report. Proper re-abandonment of the well may be required prior to any redevelopment activities in this portion of the subject property.

5.5.4 Federal

AECOM searched the U.S. EPA's Envirofacts and Superfund Enterprise Management System (SEMS) online databases. The SEMS database replaced the Comprehensive Environmental Response, Compensation and Liability Information System (CERCLIS) which has since been retired. SEMS includes the same data fields and content as CERCLIS. The subject property was not listed on the Envirofacts or SEMS databases.

6.0 Findings and Opinions

AECOM performed a Phase I ESA of the subject property in conformance with the scope and limitations of ASTM Practice E 1527-13, which meets the requirements of Title 40, Code of Federal Regulations Part 312 and is intended to constitute *all appropriate inquiry* for purposes of the landowner liability protections. Any exceptions to, or deletions from, this practice are described in Section 1.3 through 1.5 of this report.

The following sections summarize the findings and opinions of this Phase I ESA of the subject property.

6.1 Recognized Environmental Conditions

The following RECs were identified during this assessment:

- Aerial photographs indicate an apparent oil well and associated cutting pit to be located on the subject property in 1923. The potential exists that soils are impacted with heavy-end petroleum hydrocarbons associated with the former cuttings pit, and the former oil well and associated cuttings pit are considered a REC. Furthermore, information pertaining to the abandonment status of the well was not provided in any of the resources reviewed for this report. Proper re-abandonment of the well may be required prior to any redevelopment activities in this portion of the subject property.

6.2 Controlled Recognized Environmental Conditions

Based on the above-described activities, no CRECs were identified in connection with the subject property.

6.3 Historical Recognized Environmental Conditions

Based on the above-described activities, no HRECs were identified in connection with the subject property.

6.4 De Minimis Conditions

The following DMCs were identified during this assessment:

- Naturally occurring tar was observed in vegetated area to the north of the Ahmanson and Hammer Buildings. Furthermore, naturally occurring tar was reported in borings during a geotechnical investigation at the subject property in 1984. The naturally occurring tar is considered a *de minimis condition* with respect to the subject property. Based on the proposed redevelopment of the subject property, it is expected that soils with naturally occurring tar will be encountered during construction activities. Additionally, methane mitigation measures will likely be required for future redevelopments.

6.5 Potential Business Risks

The following Potential Business Risk was identified during this assessment:

- According to the City of Los Angeles Department of City Planning, the subject property is located within an area that has been identified as a Methane Zone by the City of Los Angeles and the California Division of Oil, Gas and Geothermal Resources under Ordinance Number 175790, which took effect in March 2004. There is a potential methane hazard at the site due to its proximity within or adjacent to a known methane gas source (such as a landfill, oil well, oil field, or underground gas storage facility). AECOM recommends that any new construction at the subject property be designed and permitted to the requirements established by the City of Los Angeles Department of Building and Safety for sites located within the Methane Zone.
- Three emergency generators are utilized at the subject property. The generator located within an enclosure to the north of the Ahmanson Building is fueled by an integrated 2,000-gallon steel diesel belly tank within secondary containment. The generator located in the central portion of the Ahmanson Building is fueled by an integrated 10-gallon steel diesel belly tank within secondary containment. The generator located in the southern portion of the Bing Building is fueled by an integrated 30-gallon steel diesel belly tank within secondary containment. A 55-gallon drum containing diesel fuel was observed adjacent to the generator. Additionally, four oil-containing transformers, approximately 50-gallons in size, were observed within the Ahmanson Building and Art of Americas buildings, respectively. No evidence of leaks or staining was observed in the vicinity of the generators, drum, or transformers, with the exception of surficial staining observed in the vicinity of two of the transformers located in the Art of the Americas building. No other tanks were observed at the subject property. Based on the surficial nature of staining and the good condition of the transformers and ASTs, it is AECOM's opinion that the transformers and ASTs do not represent a significant environmental concern to the subject property. AECOM recommends the removal of the transformers and ASTs to the proper regulatory guidelines prior to any demolition activities.
- During the site visit, approximately six pad-mounted transformers were observed in the subject property buildings. As discussed above, four of the transformers contain oil. The remaining transformers were dry-type. Labeling indicating PCB content was not observed on the transformers. Surficial staining was observed in the vicinity of two of the transformers located in the Art of Americas building. Staining was not observed at the base of the other transformers. Based on the surficial nature, the staining is not expected to represent a significant environmental concern to the subject property. Ten hydraulic elevators service the subject property buildings. AECOM observed the elevator machine rooms and no leaks or stains were observed on the concrete floors. No other hydraulic equipment (transformers, trash compactors, lifts) was observed on the subject property. The on-site loading docks are manually operated. AECOM recommends the removal of the aforementioned equipment to the proper regulatory guidelines prior to any demolition activities.

7.0 Conclusions

We have performed a Phase I ESA in conformance with the scope and limitations of ASTM Practice E 1527-13 of a portion of the Los Angeles County Museum of Art (LACMA) East campus located at 5905 Wilshire Boulevard (APN 5508-016-901, excluding La Brea Tar Pits and Hancock Park), and the parcels located at 5864, 5886, 5892, and 5896 Wilshire Boulevard and 716 Spaulding Avenue (APN 5089-011-154) and 715, 717, 717, 719, 723, 729 and 731 South Ogden Drive (APN 5086-010-032, Lots 74, 75, and 76 only), Los Angeles, California, the property. Any exception to, or deletions from, this practice are described in Sections 1.3 through 1.5 of this report. This assessment has revealed no evidence of RECs, HRECs, or CRECs in connection with the property except the following:

- Aerial photographs indicate an apparent oil well and associated cutting pit to be located on the subject property in 1923. The potential exists that soils are impacted with heavy-end petroleum hydrocarbons associated with the former cuttings pit, and the former oil well and associated cuttings pit are considered a REC. Furthermore, information pertaining to the abandonment status of the well was not provided in any of the resources reviewed for this report. Proper re-abandonment of the well may be required prior to any redevelopment activities in this portion of the subject property.

8.0 Quality Control/Quality Assurance

8.1 Site Visit, Research, and Report Preparation

The site visit was conducted by Ms. Alexandria Wadsworth-Brice with AECOM's Long Beach, California office.

Signature:

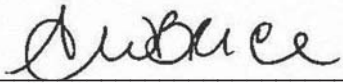

The research, and report preparation were conducted by Mr. Gareth Howell, in AECOM's Long Beach, California office.

Signature:



8.2 Quality Control Review

A first level review of this report was conducted by Ms. Christiane Tamayo, in AECOM's Long Beach, California office.

Signature:



A second level review of this report was conducted by Mr. Garry Lay, in AECOM's Los Angeles, California office.

Signature:

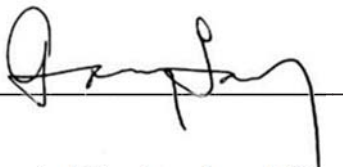

8.3 Environmental Professional Statement

Ms. Tamayo was the Environmental Professional (EP) for this project. Ms. Tamayo's EP statement is below and her resume is provided in Appendix G:

I declare that, to the best of our professional knowledge and belief, I meet the definition of an EP as defined in §312.10 of 40 Code of Federal Regulations (CFR) and that I have the specific qualifications based on education, training, and experience to assess a property of the nature, history, and setting of the subject property. I have developed and performed all the appropriate inquiries in conformance with the standards and practices set forth in 40 CFR Part 312.

Signature:

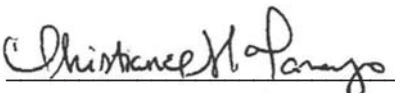

Date: August 16, 2016

9.0 References

9.1 Persons Interviewed

Ms. Stephanie Odenheimer, Architecture & Project Management Assistant, LACMA, sodenheimer@lacma.org. Provided site walk escort, completed ASTM 1527-05 user questionnaire and site history.

Mr. Christian Balagatas, Security Officer, LACMA. Provided site walk escort.

9.2 Agencies Contacted

Assessor parcel information, reviewed for Los Angeles County, California at <http://portal.assessor.lacounty.gov/>. This information was reviewed online by Mr. Alex De Vera with AECOM on June 22, 2016.

City of Los Angeles Fire Department (LAFD) Hazardous Materials Division (LAFD HazMat), 200 North Main Street, 17th Floor, Los Angeles, California 90012. They provided information on hazardous materials at the subject property.

LAFD Central Industrial Unit (LAFD CIU), 200 North Main Street, 17th Floor, Los Angeles, California 90012. They were contacted for information on hazardous materials at the subject property.

LAFD Underground Storage Tank Division (LAFD USTD), 200 North Main Street, 17th Floor, Los Angeles, California 90012. They were contacted for information on underground storage tanks at the subject property.

City of Los Angeles Bureau of Sanitation (LABS), 2714 Media Center Drive, Los Angeles, California 90065. They provided information on industrial wastewater permits for the subject property.

Los Angeles County Department of Health Services Public Health Investigations (LAC DHS PHI), 5555 Ferguson Drive, Commerce, California 90022. They were contacted for information on hazardous materials and hazardous wastes at the subject property.

Department of Toxic Substances Control (DTSC) Chatsworth office, 9211 Oakdale Avenue, Chatsworth, California 91311. They were contacted for information on hazardous materials releases at the subject property.

Department of Toxic Substances Control (DTSC) Cypress office, 5796 Corporate Avenue, Cypress, California 90630. They were contacted for information on hazardous materials releases at the subject property.

Regional Water Quality Control Board (LARWQCB) Los Angeles office, 320 West 4th Street, Suite 200, Los Angeles, California 90013. They were contacted for information on hazardous materials releases at the subject property.

DTSC EnviroStor database, <http://www.envirostor.dtsc.ca.gov/public/>. This database was accessed on June 15, 2016.

DTSC Hazardous Waste Tracking System (HWTS) database, <http://www.hwts.dtsc.ca.gov/>. This database was accessed on June 15, 2016.

State Water Resources Control Board (SWRCB) GeoTracker database, <http://geotracker.waterboards.ca.gov/>. This database was accessed on June 15, 2016.

South Coast Air Quality Management District (SCAQMD) Facility Information Detail (FIND) database, <http://www.aqmd.gov/home/tools/public/find>. This database was accessed on June 15, 2016.

Department of Oil, Gas, and Geothermal Resources (DOGGR) Oil Well Finder database, <http://www.conservation.ca.gov/dog/Pages/wellfinder.aspx>. This database was accessed on June 22, 2016.

Environmental Protection Agency CERCLIS database - <http://www.epa.gov/enviro/facts/cerclis/search.html>

Environmental Protection Agency Envirofacts database - <http://www.epa.gov/enviro/>

Environmental Protection Agency Superfund Enterprise Management System (SEMS) database, <https://cumulis.epa.gov/supercpad/cursites/srchsites.cfm> .

9.3 Documents Reviewed

EDR 7.5 Minute Topographic Maps, prepared for 5905 Wilshire Boulevard, Los Angeles, California 90036, dated June 15, 2016. Inquiry number 4647858.4. Topographic Maps 1894, 1896, 1898, 1900, 1902, 1921, 1924, 1926, 1950/1953, 1966, 1972, 1981, 1991/1994, and 2012. Report prepared by Environmental Data Resources Inc., 6 Armstrong Road, Shelton, Connecticut 06484, (800) 352-0050, www.edrnet.com.

EDR Aerial Photos Decade Package prepared for 5905 Wilshire Boulevard, Los Angeles, California 90036, dated June 16, 2016. Inquiry number 4647858.9. Aerial photographs dated 1923, 1928, 1938, 1948, 1952, 1964, 1972, 1977, 1983, 1989, 1994, 2002, 2005, 2009, 2010, and 2012. Report prepared by Environmental Data Resources Inc., 6 Armstrong Road, Shelton, Connecticut 06484, (800) 352-0050, www.edrnet.com.

EDR City Directory Abstract prepared for 5905 Wilshire Boulevard, Los Angeles, California 90036, dated June 15, 2016. Inquiry number 4647858.5. City directories reviewed included 1929, 1933, 1937, 1942, 1951, 1958, 1967, 1971, 1975, 1976, 1980, 1981, 1986, 1990, 1995, 2000, 2006, 2008, and 2013. Report prepared by Environmental Data Resources Inc., 6 Armstrong Road, Shelton, Connecticut 06484, (800) 352-0050, www.edrnet.com.

EDR Radius Map with GeoCheck®, prepared for 5905 Wilshire Boulevard, Los Angeles, California 90036, dated June 15, 2016. Inquiry number 4647858.2s. Report prepared by Environmental Data Resources Inc., 6 Armstrong Road, Shelton, Connecticut 06484, (800) 352-0050, www.edrnet.com.

EDR Sanborn Map Report, prepared for 5905 Wilshire Boulevard, Los Angeles, California 90036, dated June 17, 2016. Inquiry number 4647858.3. Report prepared by Environmental Data Resources Inc., 6 Armstrong Road, Shelton, Connecticut 06484, (800) 352-0050, www.edrnet.com.

The NETR Environmental Lien Search Report, prepared for LACMA, 5905 Wilshire Boulevard, Los Angeles, California 90036, dated June 16, 2016. Project number: L16-01615. Report prepared by Nationwide Environmental Title Research, LLC (NETR).

Figures

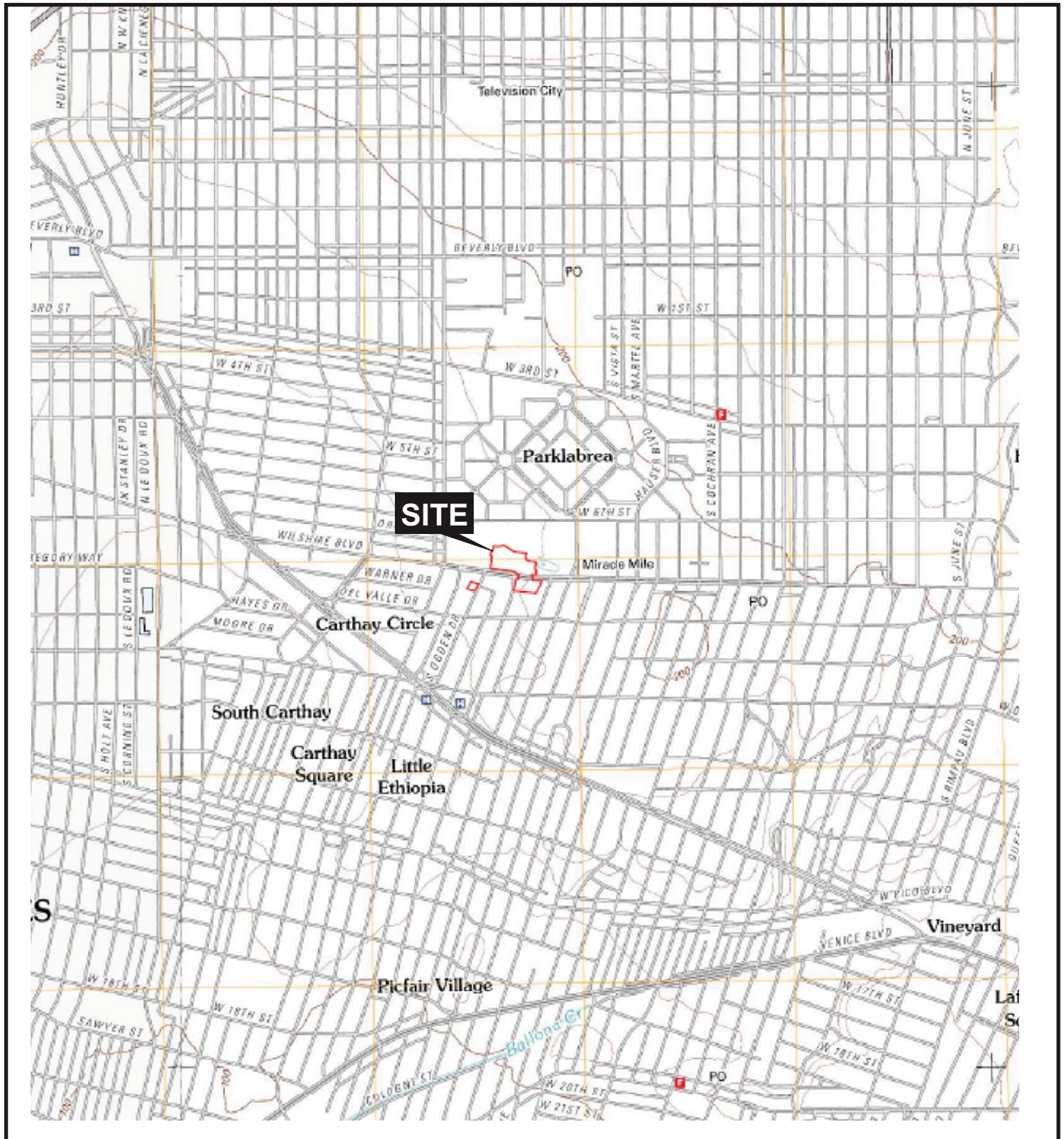

SOURCE: EDR, 2016

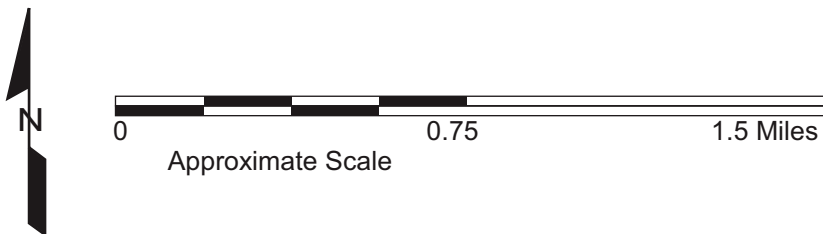

Vicinity Map

Subject Property
 5905 Wilshire Boulevard
 Los Angeles, California 90036



LEGEND

- Project Boundary Line
- Hancock Park Boundary

Site Map

Subject Property
 5905 Wilshire Boulevard
 Los Angeles, California 90036

Appendix A

**Representative Site
Photographs**



PHOTOGRAPH 1.

LACMA courtyard

Direction : South



PHOTOGRAPH 2.

La Brea Tar Pits property adjacent to the East of subject site

Direction : North



PHOTOGRAPH 3.

Wilshire Blvd, including west view of Broad Contemporary Art Museum.

Direction : West



PHOTOGRAPH 4.

Spaulding Parking Lot, adjacent to LACMA Museum.

Direction : North West



PHOTOGRAPH 5.

Entrance to the LACMA East campus at Art of the Americas building

Direction : North.



PHOTOGRAPH 6.

Dumpster area and building that houses a 2,000 diesel AST, backup generator.

Direction : North



PHOTOGRAPH 7.

Central Plant, chiller chemicals storage

Direction : East



PHOTOGRAPH 8.

Hydraulic lift, of loading dock

Direction : East



PHOTOGRAPH 9.

Loading dock, entrance in to maintenance area.

View: East



PHOTOGRAPH 10.

2 – 55 gallon, waste paint drums in Level 1 of Hammer Building room.

Direction : West



PHOTOGRAPH 11.

Main hallway connecting Ahansom Building with the Hammer building.

Direction : East



PHOTOGRAPH 12.

Waste solvent containers in Conservation lab area.

Direction : East



PHOTOGRAPH 13.

Sink and lab area with drain on Paper conservation lab.

Direction : West



PHOTOGRAPH 14.

Liquid Nitrogen in X-Ray room in level 1 of Hammer Building.

Direction : East



PHOTOGRAPH 14.

View of outside gallery hallway in-between Art of Americas building and the Bing center taken from the 3rd level of the Hammer Building.

Direction: South



PHOTOGRAPH 15.

Example of interior gallery space, in the Art of the Americas.

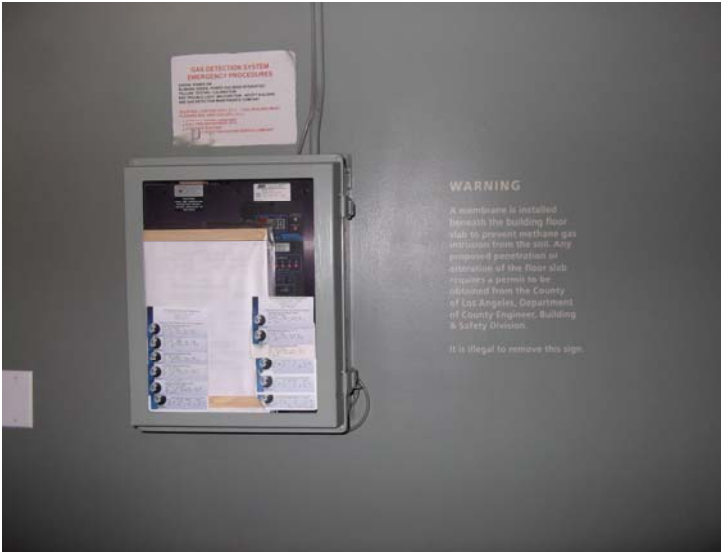

PHOTOGRAPH 16.

Methane gas detection system on level 1 of the Bing Center building.



PHOTOGRAPH 17.

Oil transformer in transformer room adjacent to the Central Plan.

Direction : South

Appendix B
EDR Database Report

LACMA

5905 Wilshire Boulevard
Los Angeles, CA 90036

Inquiry Number: 4647858.2s
June 15, 2016

The EDR Radius Map™ Report with GeoCheck®



6 Armstrong Road, 4th floor
Shelton, CT 06484
Toll Free: 800.352.0050
www.edrnet.com

TABLE OF CONTENTS

SECTION	PAGE
Executive Summary	ES1
Overview Map	2
Detail Map	3
Map Findings Summary	4
Map Findings	8
Orphan Summary	80
Government Records Searched/Data Currency Tracking	GR-1
<u>GEOCHECK ADDENDUM</u>	
Physical Setting Source Addendum	A-1
Physical Setting Source Summary	A-2
Physical Setting Source Map	A-15
Physical Setting Source Map Findings	A-16
Physical Setting Source Records Searched	PSGR-1

Thank you for your business.
Please contact EDR at 1-800-352-0050
with any questions or comments.

Disclaimer - Copyright and Trademark Notice

This Report contains certain information obtained from a variety of public and other sources reasonably available to Environmental Data Resources, Inc. It cannot be concluded from this Report that coverage information for the target and surrounding properties does not exist from other sources. **NO WARRANTY EXPRESSED OR IMPLIED, IS MADE WHATSOEVER IN CONNECTION WITH THIS REPORT. ENVIRONMENTAL DATA RESOURCES, INC. SPECIFICALLY DISCLAIMS THE MAKING OF ANY SUCH WARRANTIES, INCLUDING WITHOUT LIMITATION, MERCHANTABILITY OR FITNESS FOR A PARTICULAR USE OR PURPOSE. ALL RISK IS ASSUMED BY THE USER. IN NO EVENT SHALL ENVIRONMENTAL DATA RESOURCES, INC. BE LIABLE TO ANYONE, WHETHER ARISING OUT OF ERRORS OR OMISSIONS, NEGLIGENCE, ACCIDENT OR ANY OTHER CAUSE, FOR ANY LOSS OF DAMAGE, INCLUDING, WITHOUT LIMITATION, SPECIAL, INCIDENTAL, CONSEQUENTIAL, OR EXEMPLARY DAMAGES. ANY LIABILITY ON THE PART OF ENVIRONMENTAL DATA RESOURCES, INC. IS STRICTLY LIMITED TO A REFUND OF THE AMOUNT PAID FOR THIS REPORT.** Purchaser accepts this Report "AS IS". Any analyses, estimates, ratings, environmental risk levels or risk codes provided in this Report are provided for illustrative purposes only, and are not intended to provide, nor should they be interpreted as providing any facts regarding, or prediction or forecast of, any environmental risk for any property. Only a Phase I Environmental Site Assessment performed by an environmental professional can provide information regarding the environmental risk for any property. Additionally, the information provided in this Report is not to be construed as legal advice.

Copyright 2016 by Environmental Data Resources, Inc. All rights reserved. Reproduction in any media or format, in whole or in part, of any report or map of Environmental Data Resources, Inc., or its affiliates, is prohibited without prior written permission.

EDR and its logos (including Sanborn and Sanborn Map) are trademarks of Environmental Data Resources, Inc. or its affiliates. All other trademarks used herein are the property of their respective owners.

EXECUTIVE SUMMARY

A search of available environmental records was conducted by Environmental Data Resources, Inc (EDR). The report was designed to assist parties seeking to meet the search requirements of EPA's Standards and Practices for All Appropriate Inquiries (40 CFR Part 312), the ASTM Standard Practice for Environmental Site Assessments (E 1527-13) or custom requirements developed for the evaluation of environmental risk associated with a parcel of real estate.

TARGET PROPERTY INFORMATION

ADDRESS

5905 WILSHIRE BOULEVARD
LOS ANGELES, CA 90036

COORDINATES

Latitude (North): 34.0639870 - 34° 3' 50.35"
Longitude (West): 118.3568160 - 118° 21' 24.53"
Universal Transverse Mercator: Zone 11
UTM X (Meters): 374787.8
UTM Y (Meters): 3769886.5
Elevation: 175 ft. above sea level

USGS TOPOGRAPHIC MAP ASSOCIATED WITH TARGET PROPERTY

Target Property Map: 5630741 HOLLYWOOD, CA
Version Date: 2012

West Map: 5630733 BEVERLY HILLS, CA
Version Date: 2012

AERIAL PHOTOGRAPHY IN THIS REPORT

Portions of Photo from: 20140515, 20140513
Source: USDA

MAPPED SITES SUMMARY

Target Property Address:
5905 WILSHIRE BOULEVARD
LOS ANGELES, CA 90036

Click on Map ID to see full detail.

MAP ID	SITE NAME	ADDRESS	DATABASE ACRONYMS	RELATIVE ELEVATION	DIST (ft. & mi.) DIRECTION
A1	LOS ANGELES COUNTY/M	5905 WILSHIRE BLVD	HAZNET		TP
A2	MUSEUM OF ART	5905 WILSHIRE BLVD	SWEEPS UST, CA FID UST		TP
A3	LA CO., MUSEUM OF AR	5905 WILSHIRE BLVD	EMI, ENF		TP
A4	LACMA HEIZER ROCK PR	5905 WILSHIRE BLVD	NPDES		TP
A5	MUSEUM OF ART	5905 WILSHIRE BOULEV	HIST UST, LOS ANGELES CO. HMS		TP
B6	GEORGE C PAGE MUSEUM	5801 WILSHIRE BOULEV	RCRA-SQG, FINDS, ECHO	Higher	18, 0.003, SE
C7		5900 WILSHIRE BLVD	EDR Hist Cleaner	Lower	42, 0.008, SSW
C8	5900 WILSHIRE BOULEV	5900 WILSHIRE BLVD	HIST UST	Lower	42, 0.008, SSW
C9	THE SHORENSTEIN CO	5900 WILSHIRE BLVD	SWEEPS UST, HIST UST, EMI, PROC	Lower	42, 0.008, SSW
B10		5757 WILSHIRE BLVD	EDR Hist Cleaner	Higher	116, 0.022, SE
B11		5757 WILSHIRE BLVD	EDR Hist Auto	Higher	116, 0.022, SE
C12	5900 WILSHIRE BLVD B	5900 WILSHIRE BLVD.	RCRA-LQG	Lower	246, 0.047, SW
C13	D D B NEEDHAM WORLDW	5900 WILSHIRE BLVD	RCRA-SQG, FINDS, HAZNET, ECHO	Lower	246, 0.047, SW
14		6060 WILSHIRE BLVD	EDR Hist Auto	Lower	294, 0.056, WSW
D15	EL ENTERTAINMENT TEL	5750 WILSHIRE BLVD	CA FID UST, HAZNET	Higher	342, 0.065, SE
D16	LA SALLE PARTNERS AS	5750 WILSHIRE BLVD	UST, SWEEPS UST	Higher	342, 0.065, SE
D17	MUSEUM SQUARE ASSOC	5757 WILSHIRE BLVD	LUST, CA FID UST, EMI	Higher	360, 0.068, ESE
D18	MUSEUM SQUARE	5757 WILSHIRE	HIST CORTESE	Higher	360, 0.068, ESE
E19	KWIK #32	6050 W 6TH ST # 32	UST	Lower	572, 0.108, WNW
E20	KWIK #32	6050 W 6TH ST	SWEEPS UST, CA FID UST	Lower	572, 0.108, WNW
21	BENEFICIAL STANDARD	5700 WILSHIRE BLVD	RCRA-SQG, FINDS, ECHO	Higher	574, 0.109, SE
F22	SPENCE J E	6100 WILSHIRE BLVD	EDR Hist Auto	Lower	591, 0.112, WSW
F23	THE HARA COMPANY	6100 WILSHIRE BLVD	CA FID UST, EMI	Lower	591, 0.112, WSW
F24	6100 HOLDINGS PARTNE	6100 WILSHIRE BLVD	UST, SWEEPS UST	Lower	591, 0.112, WSW
E25	MAY CO WILSHIRE SERV	600 S FAIRFAX AVE	EDR Hist Auto	Lower	654, 0.124, WNW
G26	J H SNYDER CO & CALI	5700 WILSHIRE BLVD	CA FID UST, CHMIRS, EMI	Higher	717, 0.136, ESE
G27	LA SALLE PARTNERS AS	5700 WILSHIRE BLVD	UST, SWEEPS UST	Higher	717, 0.136, ESE
E28	AL-SAL OIL (OLD UNOC	6050 006TH ST W	LUST, HIST CORTESE	Lower	792, 0.150, West
G29	CALIFORNIA FEDERAL P	5670 WILSHIRE BLVD	HIST UST	Higher	829, 0.157, ESE
G30	SERVICE STATION 7152	5670 WILSHIRE BLVD	SWEEPS UST, CA FID UST	Higher	829, 0.157, ESE
G31	PACIFIC PARKING CORP	5670 WILSHIRE BLVD	HIST UST	Higher	829, 0.157, ESE
G32	SERVICE STATION 7152	5670 WILSHIRE BLVD	HIST UST	Higher	829, 0.157, ESE
G33	5670 WILSHIRE L L P	5670 WILSHIRE BLVD	RCRA-SQG	Higher	876, 0.166, ESE
G34	PREPRESS STUDIO	5657 WILSHIRE BLVD	RCRA NonGen / NLR, FINDS	Higher	922, 0.175, ESE
35	WESTSIDE HOSPITAL	910 S FAIRFAX AVE	SWEEPS UST, HIST UST, CA FID UST	Lower	1137, 0.215, SW
36	PARAMOUNT CLEANERS	487 S FAIRFAX AVE	DRYCLEANERS	Lower	1240, 0.235, NW
37	GLYCERE KERNER	400 S BURNSIDE	SWEEPS UST, HIST UST, CA FID UST	Higher	1277, 0.242, NE
38	SHELL	6101 OLYMPIC BLVD	LUST, HIST CORTESE	Lower	1657, 0.314, SW
39	WILSHIRE LABREA	5220 WILSHIRE BOULEV	SLIC, BROWNFIELDS, ENF, NPDES	Higher	1828, 0.346, ESE

MAPPED SITES SUMMARY

Target Property Address:
 5905 WILSHIRE BOULEVARD
 LOS ANGELES, CA 90036

Click on Map ID to see full detail.

MAP ID	SITE NAME	ADDRESS	DATABASE ACRONYMS	RELATIVE ELEVATION	DIST (ft. & mi.) DIRECTION
H40	HANCOCK PARK ELEMENT	408 SOUTH FAIRFAX AV	ENVIROSTOR, SCH	Higher	1845, 0.349, NW
H41	MAS AUTO SERVICE	371 SOUTH FAIRFAX AV	LUST	Higher	2053, 0.389, NNW
H42	MAS AUTO SERVICE	371 FAIRFAX	LUST, HIST CORTESE	Higher	2083, 0.395, NNW
I43	THE GROVE AT FARMERS	6301 003RD	SLIC	Higher	2381, 0.451, NNW
I44	THE GROVE AT FARMERS	6301 WEST THIRD ST	SLIC	Higher	2383, 0.451, NNW
45	LOS ALTOS CLEANERS	453 S LA BREA	ENVIROSTOR, EMI	Higher	2850, 0.540, ENE
46	LA BREA AVENUE MOTOR	401 SOUTH LA BREA AV	ENVIROSTOR	Higher	3263, 0.618, ENE
J47	LA BREA AVENUE MOTOR	359 SOUTH LA BREA AV	ENVIROSTOR	Higher	3390, 0.642, ENE
J48	LA BREA DODGE	339 LA BREA	ENVIROSTOR, VCP, HIST CORTESE	Higher	3508, 0.664, ENE

EXECUTIVE SUMMARY

TARGET PROPERTY SEARCH RESULTS

The target property was identified in the following records. For more information on this property see page 8 of the attached EDR Radius Map report:

Site	Database(s)	EPA ID
LOS ANGELES COUNTY/M 5905 WILSHIRE BLVD LOS ANGELES, CA 90036	HAZNET GEPaid: CAL000026751	N/A
MUSEUM OF ART 5905 WILSHIRE BLVD LOS ANGELES, CA 90063	SWEEPS UST Status: A Tank Status: A Comp Number: 1489 CA FID UST Facility Id: 19005204 Status: A	N/A
LA CO., MUSEUM OF AR 5905 WILSHIRE BLVD LOS ANGELES, CA 90036	EMI Facility Id: 21717 ENF Status: Withdrawn Status: Historical Facility Id: 235703	N/A
LACMA HEIZER ROCK PR 5905 WILSHIRE BLVD LOS ANGELES, CA 90036	NPDES Facility Status: Terminated	N/A
MUSEUM OF ART 5905 WILSHIRE BOULEV LOS ANGELES, CA 90063	HIST UST LOS ANGELES CO. HMS Facility ID: 012555-012719	N/A

DATABASES WITH NO MAPPED SITES

No mapped sites were found in EDR's search of available ("reasonably ascertainable ") government records either on the target property or within the search radius around the target property for the following databases:

STANDARD ENVIRONMENTAL RECORDS

Federal NPL site list

NPL..... National Priority List

EXECUTIVE SUMMARY

Proposed NPL..... Proposed National Priority List Sites
NPL LIENS..... Federal Superfund Liens

Federal Delisted NPL site list

Delisted NPL..... National Priority List Deletions

Federal CERCLIS list

FEDERAL FACILITY..... Federal Facility Site Information listing
SEMS..... Superfund Enterprise Management System

Federal CERCLIS NFRAP site list

SEMS-ARCHIVE..... Superfund Enterprise Management System Archive

Federal RCRA CORRACTS facilities list

CORRACTS..... Corrective Action Report

Federal RCRA non-CORRACTS TSD facilities list

RCRA-TSDF..... RCRA - Treatment, Storage and Disposal

Federal RCRA generators list

RCRA-CESQG..... RCRA - Conditionally Exempt Small Quantity Generator

Federal institutional controls / engineering controls registries

LUCIS..... Land Use Control Information System
US ENG CONTROLS..... Engineering Controls Sites List
US INST CONTROL..... Sites with Institutional Controls

Federal ERNS list

ERNS..... Emergency Response Notification System

State- and tribal - equivalent NPL

RESPONSE..... State Response Sites

State and tribal landfill and/or solid waste disposal site lists

SWF/LF..... Solid Waste Information System

State and tribal leaking storage tank lists

INDIAN LUST..... Leaking Underground Storage Tanks on Indian Land

State and tribal registered storage tank lists

FEMA UST..... Underground Storage Tank Listing
AST..... Aboveground Petroleum Storage Tank Facilities
INDIAN UST..... Underground Storage Tanks on Indian Land

EXECUTIVE SUMMARY

State and tribal voluntary cleanup sites

VCP..... Voluntary Cleanup Program Properties
INDIAN VCP..... Voluntary Cleanup Priority Listing

ADDITIONAL ENVIRONMENTAL RECORDS

Local Brownfield lists

US BROWNFIELDS..... A Listing of Brownfields Sites

Local Lists of Landfill / Solid Waste Disposal Sites

WMUDS/SWAT..... Waste Management Unit Database
SWRCY..... Recycler Database
HAULERS..... Registered Waste Tire Haulers Listing
INDIAN ODI..... Report on the Status of Open Dumps on Indian Lands
DEBRIS REGION 9..... Torres Martinez Reservation Illegal Dump Site Locations
ODI..... Open Dump Inventory

Local Lists of Hazardous waste / Contaminated Sites

AOCONCERN..... San Gabriel Valley Areas of Concern
US HIST CDL..... Delisted National Clandestine Laboratory Register
HIST Cal-Sites..... Historical Calsites Database
SCH..... School Property Evaluation Program
CDL..... Clandestine Drug Labs
Toxic Pits..... Toxic Pits Cleanup Act Sites
US CDL..... National Clandestine Laboratory Register

Local Land Records

LIENS..... Environmental Liens Listing
LIENS 2..... CERCLA Lien Information
DEED..... Deed Restriction Listing

Records of Emergency Release Reports

HMIRS..... Hazardous Materials Information Reporting System
CHMIRS..... California Hazardous Material Incident Report System
LDS..... Land Disposal Sites Listing
MCS..... Military Cleanup Sites Listing
SPILLS 90..... SPILLS 90 data from FirstSearch

Other Ascertainable Records

FUDS..... Formerly Used Defense Sites
DOD..... Department of Defense Sites
SCRD DRYCLEANERS..... State Coalition for Remediation of Drycleaners Listing
US FIN ASSUR..... Financial Assurance Information
EPA WATCH LIST..... EPA WATCH LIST
2020 COR ACTION..... 2020 Corrective Action Program List
TSCA..... Toxic Substances Control Act

EXECUTIVE SUMMARY

TRIS.....	Toxic Chemical Release Inventory System
SSTS.....	Section 7 Tracking Systems
ROD.....	Records Of Decision
RMP.....	Risk Management Plans
RAATS.....	RCRA Administrative Action Tracking System
PRP.....	Potentially Responsible Parties
PADS.....	PCB Activity Database System
ICIS.....	Integrated Compliance Information System
FTTS.....	FIFRA/ TSCA Tracking System - FIFRA (Federal Insecticide, Fungicide, & Rodenticide Act)/TSCA (Toxic Substances Control Act)
MLTS.....	Material Licensing Tracking System
COAL ASH DOE.....	Steam-Electric Plant Operation Data
COAL ASH EPA.....	Coal Combustion Residues Surface Impoundments List
PCB TRANSFORMER.....	PCB Transformer Registration Database
RADINFO.....	Radiation Information Database
HIST FTTS.....	FIFRA/TSCA Tracking System Administrative Case Listing
DOT OPS.....	Incident and Accident Data
CONSENT.....	Superfund (CERCLA) Consent Decrees
INDIAN RESERV.....	Indian Reservations
FUSRAP.....	Formerly Utilized Sites Remedial Action Program
UMTRA.....	Uranium Mill Tailings Sites
LEAD SMELTERS.....	Lead Smelter Sites
US AIRS.....	Aerometric Information Retrieval System Facility Subsystem
US MINES.....	Mines Master Index File
FINDS.....	Facility Index System/Facility Registry System
UXO.....	Unexploded Ordnance Sites
DOCKET HWC.....	Hazardous Waste Compliance Docket Listing
CA BOND EXP. PLAN.....	Bond Expenditure Plan
Cortese.....	"Cortese" Hazardous Waste & Substances Sites List
CUPA Listings.....	CUPA Resources List
Financial Assurance.....	Financial Assurance Information Listing
HWP.....	EnviroStor Permitted Facilities Listing
HWT.....	Registered Hazardous Waste Transporter Database
MINES.....	Mines Site Location Listing
MWMP.....	Medical Waste Management Program Listing
PEST LIC.....	Pesticide Regulation Licenses Listing
Notify 65.....	Proposition 65 Records
LA Co. Site Mitigation.....	Site Mitigation List
UIC.....	UIC Listing
WASTEWATER PITS.....	Oil Wastewater Pits Listing
WDS.....	Waste Discharge System
WIP.....	Well Investigation Program Case List
ECHO.....	Enforcement & Compliance History Information
FUELS PROGRAM.....	EPA Fuels Program Registered Listing

EDR HIGH RISK HISTORICAL RECORDS

EDR Exclusive Records

EDR MGP..... EDR Proprietary Manufactured Gas Plants

EDR RECOVERED GOVERNMENT ARCHIVES

Exclusive Recovered Govt. Archives

RGA LF..... Recovered Government Archive Solid Waste Facilities List

EXECUTIVE SUMMARY

RGA LUST..... Recovered Government Archive Leaking Underground Storage Tank

SURROUNDING SITES: SEARCH RESULTS

Surrounding sites were identified in the following databases.

Elevations have been determined from the USGS Digital Elevation Model and should be evaluated on a relative (not an absolute) basis. Relative elevation information between sites of close proximity should be field verified. Sites with an elevation equal to or higher than the target property have been differentiated below from sites with an elevation lower than the target property.

Page numbers and map identification numbers refer to the EDR Radius Map report where detailed data on individual sites can be reviewed.

Sites listed in ***bold italics*** are in multiple databases.

Unmappable (orphan) sites are not considered in the foregoing analysis.

STANDARD ENVIRONMENTAL RECORDS

Federal RCRA generators list

RCRA-LQG: RCRAInfo is EPA's comprehensive information system, providing access to data supporting the Resource Conservation and Recovery Act (RCRA) of 1976 and the Hazardous and Solid Waste Amendments (HSWA) of 1984. The database includes selective information on sites which generate, transport, store, treat and/or dispose of hazardous waste as defined by the Resource Conservation and Recovery Act (RCRA). Large quantity generators (LQGs) generate over 1,000 kilograms (kg) of hazardous waste, or over 1 kg of acutely hazardous waste per month.

A review of the RCRA-LQG list, as provided by EDR, and dated 12/09/2015 has revealed that there is 1 RCRA-LQG site within approximately 0.25 miles of the target property.

<u>Lower Elevation</u>	<u>Address</u>	<u>Direction / Distance</u>	<u>Map ID</u>	<u>Page</u>
5900 WILSHIRE BLVD B	5900 WILSHIRE BLVD.	SW 0 - 1/8 (0.047 mi.)	C12	22

RCRA-SQG: RCRAInfo is EPA's comprehensive information system, providing access to data supporting the Resource Conservation and Recovery Act (RCRA) of 1976 and the Hazardous and Solid Waste Amendments (HSWA) of 1984. The database includes selective information on sites which generate, transport, store, treat and/or dispose of hazardous waste as defined by the Resource Conservation and Recovery Act (RCRA). Small quantity generators (SQGs) generate between 100 kg and 1,000 kg of hazardous waste per month.

A review of the RCRA-SQG list, as provided by EDR, and dated 12/09/2015 has revealed that there are 4 RCRA-SQG sites within approximately 0.25 miles of the target property.

<u>Equal/Higher Elevation</u>	<u>Address</u>	<u>Direction / Distance</u>	<u>Map ID</u>	<u>Page</u>
<i>GEORGE C PAGE MUSEUM</i>	<i>5801 WILSHIRE BOULEV</i>	<i>SE 0 - 1/8 (0.003 mi.)</i>	<i>B6</i>	<i>16</i>
<i>BENEFICIAL STANDARD</i>	<i>5700 WILSHIRE BLVD</i>	<i>SE 0 - 1/8 (0.109 mi.)</i>	<i>21</i>	<i>32</i>
5670 WILSHIRE L L P	5670 WILSHIRE BLVD	ESE 1/8 - 1/4 (0.166 mi.)	G33	44

<u>Lower Elevation</u>	<u>Address</u>	<u>Direction / Distance</u>	<u>Map ID</u>	<u>Page</u>
<i>D D B NEEDHAM WORLDW</i>	<i>5900 WILSHIRE BLVD</i>	<i>SW 0 - 1/8 (0.047 mi.)</i>	<i>C13</i>	<i>23</i>

EXECUTIVE SUMMARY

State- and tribal - equivalent CERCLIS

ENVIROSTOR: The Department of Toxic Substances Control's (DTSC's) Site Mitigation and Brownfields Reuse Program's (SMBRP's) EnviroStor database identifies sites that have known contamination or sites for which there may be reasons to investigate further. The database includes the following site types: Federal Superfund sites (National Priorities List (NPL)); State Response, including Military Facilities and State Superfund; Voluntary Cleanup; and School sites. EnviroStor provides similar information to the information that was available in CalSites, and provides additional site information, including, but not limited to, identification of formerly-contaminated properties that have been released for reuse, properties where environmental deed restrictions have been recorded to prevent inappropriate land uses, and risk characterization information that is used to assess potential impacts to public health and the environment at contaminated sites.

A review of the ENVIROSTOR list, as provided by EDR, and dated 02/01/2016 has revealed that there are 5 ENVIROSTOR sites within approximately 1 mile of the target property.

<u>Equal/Higher Elevation</u>	<u>Address</u>	<u>Direction / Distance</u>	<u>Map ID</u>	<u>Page</u>
HANCOCK PARK ELEMENT Facility Id: 19000014 Status: Inactive - Needs Evaluation	408 SOUTH FAIRFAX AV	NW 1/4 - 1/2 (0.349 mi.)	H40	59
LOS ALTOS CLEANERS Facility Id: 60001631 Status: No Further Action	453 S LA BREA	ENE 1/2 - 1 (0.540 mi.)	45	70
LA BREA AVENUE MOTOR Facility Id: 60001610 Status: No Further Action	401 SOUTH LA BREA AV	ENE 1/2 - 1 (0.618 mi.)	46	72
LA BREA AVENUE MOTOR Facility Id: 60001611 Status: No Further Action	359 SOUTH LA BREA AV	ENE 1/2 - 1 (0.642 mi.)	J47	74
LA BREA DODGE Facility Id: 60001395 Status: No Further Action	339 LA BREA	ENE 1/2 - 1 (0.664 mi.)	J48	76

State and tribal leaking storage tank lists

LUST: The Leaking Underground Storage Tank Incident Reports contain an inventory of reported leaking underground storage tank incidents. The data come from the State Water Resources Control Board Leaking Underground Storage Tank Information System.

A review of the LUST list, as provided by EDR, and dated 03/14/2016 has revealed that there are 5 LUST sites within approximately 0.5 miles of the target property.

<u>Equal/Higher Elevation</u>	<u>Address</u>	<u>Direction / Distance</u>	<u>Map ID</u>	<u>Page</u>
MUSEUM SQUARE ASSOC Status: Completed - Case Closed Facility Id: 900360143 Status: Case Closed Global Id: T0603700895 Global ID: T0603700895	5757 WILSHIRE BLVD	ESE 0 - 1/8 (0.068 mi.)	D17	27
MAS AUTO SERVICE	371 SOUTH FAIRFAX AV	NNW 1/4 - 1/2 (0.389 mi.)	H41	61

EXECUTIVE SUMMARY

Status: Open - Remediation
Global Id: T0603700891

MAS AUTO SERVICE	371 FAIRFAX	NNW 1/4 - 1/2 (0.395 mi.)	H42	68
Facility Id: 900360107 Status: Remediation Plan Global ID: T0603700891				

<u>Lower Elevation</u>	<u>Address</u>	<u>Direction / Distance</u>	<u>Map ID</u>	<u>Page</u>
AL-SAL OIL (OLD UNOC)	6050 006TH ST W	W 1/8 - 1/4 (0.150 mi.)	E28	38
Status: Completed - Case Closed Facility Id: 900360125 Status: Case Closed Global Id: T0603700893 Global ID: T0603700893				
SHELL	6101 OLYMPIC BLVD	SW 1/4 - 1/2 (0.314 mi.)	38	50
Status: Completed - Case Closed Facility Id: 900480098 Status: Remediation Plan Global Id: T0603701109 Global ID: T0603701109				

SLIC: SLIC Region comes from the California Regional Water Quality Control Board.

A review of the SLIC list, as provided by EDR, and dated 03/14/2016 has revealed that there are 3 SLIC sites within approximately 0.5 miles of the target property.

<u>Equal/Higher Elevation</u>	<u>Address</u>	<u>Direction / Distance</u>	<u>Map ID</u>	<u>Page</u>
WILSHIRE LABREA	5220 WILSHIRE BOULEV	ESE 1/4 - 1/2 (0.346 mi.)	39	55
Facility Status: Completed - Case Closed Global Id: T10000000618				
THE GROVE AT FARMERS	6301 003RD	NNW 1/4 - 1/2 (0.451 mi.)	I43	69
Facility Status: Post Remediation Monitoring				
THE GROVE AT FARMERS	6301 WEST THIRD ST	NNW 1/4 - 1/2 (0.451 mi.)	I44	70
Facility Status: Open - Verification Monitoring Global Id: SL2049G1726				

State and tribal registered storage tank lists

UST: The Underground Storage Tank database contains registered USTs. USTs are regulated under Subtitle I of the Resource Conservation and Recovery Act (RCRA). The data come from the State Water Resources Control Board's Hazardous Substance Storage Container Database.

A review of the UST list, as provided by EDR, and dated 03/14/2016 has revealed that there are 4 UST sites within approximately 0.25 miles of the target property.

<u>Equal/Higher Elevation</u>	<u>Address</u>	<u>Direction / Distance</u>	<u>Map ID</u>	<u>Page</u>
LA SALLE PARTNERS AS	5750 WILSHIRE BLVD	SE 0 - 1/8 (0.065 mi.)	D16	26

EXECUTIVE SUMMARY

Facility Id: 25273

LA SALLE PARTNERS AS	5700 WILSHIRE BLVD	ESE 1/8 - 1/4 (0.136 mi.)	G27	38
Facility Id: 25269				

<u>Lower Elevation</u>	<u>Address</u>	<u>Direction / Distance</u>	<u>Map ID</u>	<u>Page</u>
KWIK #32 Facility Id: 23603	6050 W 6TH ST # 32	WNW 0 - 1/8 (0.108 mi.)	E19	31
6100 HOLDINGS PARTNE Facility Id: 25298	6100 WILSHIRE BLVD	WSW 0 - 1/8 (0.112 mi.)	F24	35

State and tribal Brownfields sites

BROWNFIELDS: A listing of sites the SWRCB considers to be Brownfields since these are sites have come to them through the MOA Process.

A review of the BROWNFIELDS list, as provided by EDR, and dated 02/29/2016 has revealed that there is 1 BROWNFIELDS site within approximately 0.5 miles of the target property.

<u>Equal/Higher Elevation</u>	<u>Address</u>	<u>Direction / Distance</u>	<u>Map ID</u>	<u>Page</u>
WILSHIRE LABREA	5220 WILSHIRE BOULEV	ESE 1/4 - 1/2 (0.346 mi.)	39	55

ADDITIONAL ENVIRONMENTAL RECORDS

Local Lists of Registered Storage Tanks

SWEEPS UST: Statewide Environmental Evaluation and Planning System. This underground storage tank listing was updated and maintained by a company contacted by the SWRCB in the early 1990's. The listing is no longer updated or maintained. The local agency is the contact for more information on a site on the SWEEPS list.

A review of the SWEEPS UST list, as provided by EDR, and dated 06/01/1994 has revealed that there are 8 SWEEPS UST sites within approximately 0.25 miles of the target property.

<u>Equal/Higher Elevation</u>	<u>Address</u>	<u>Direction / Distance</u>	<u>Map ID</u>	<u>Page</u>
LA SALLE PARTNERS AS Status: A Comp Number: 6478	5750 WILSHIRE BLVD	SE 0 - 1/8 (0.065 mi.)	D16	26
LA SALLE PARTNERS AS Status: A Comp Number: 6544	5700 WILSHIRE BLVD	ESE 1/8 - 1/4 (0.136 mi.)	G27	38
SERVICE STATION 7152 Comp Number: 908	5670 WILSHIRE BLVD	ESE 1/8 - 1/4 (0.157 mi.)	G30	41
GLYCERE KERNER Comp Number: 2571	400 S BURNSIDE	NE 1/8 - 1/4 (0.242 mi.)	37	49
<u>Lower Elevation</u>	<u>Address</u>	<u>Direction / Distance</u>	<u>Map ID</u>	<u>Page</u>
THE SHORENSTEIN CO	5900 WILSHIRE BLVD	SSW 0 - 1/8 (0.008 mi.)	C9	19

EXECUTIVE SUMMARY

Comp Number: 8323

KWIK #32 Status: A Tank Status: A Comp Number: 601	6050 W 6TH ST	WNW 0 - 1/8 (0.108 mi.)	E20	31
6100 HOLDINGS PARTNE Status: A Comp Number: 6433	6100 WILSHIRE BLVD	WSW 0 - 1/8 (0.112 mi.)	F24	35
WESTSIDE HOSPITAL Status: A Tank Status: A Comp Number: 3112	910 S FAIRFAX AVE	SW 1/8 - 1/4 (0.215 mi.)	35	47

HIST UST: Historical UST Registered Database.

A review of the HIST UST list, as provided by EDR, and dated 10/15/1990 has revealed that there are 7 HIST UST sites within approximately 0.25 miles of the target property.

<u>Equal/Higher Elevation</u>	<u>Address</u>	<u>Direction / Distance</u>	<u>Map ID</u>	<u>Page</u>
CALIFORNIA FEDERAL P Facility Id: 00000066213	5670 WILSHIRE BLVD	ESE 1/8 - 1/4 (0.157 mi.)	G29	41
PACIFIC PARKING CORP Facility Id: 00000056039	5670 WILSHIRE BLVD	ESE 1/8 - 1/4 (0.157 mi.)	G31	43
SERVICE STATION 7152 Facility Id: 00000007904	5670 WILSHIRE BLVD	ESE 1/8 - 1/4 (0.157 mi.)	G32	43
GLYCERE KERNER	400 S BURNSIDE	NE 1/8 - 1/4 (0.242 mi.)	37	49
<u>Lower Elevation</u>	<u>Address</u>	<u>Direction / Distance</u>	<u>Map ID</u>	<u>Page</u>
5900 WILSHIRE BOULEV Facility Id: 00000063362	5900 WILSHIRE BLVD	SSW 0 - 1/8 (0.008 mi.)	C8	18
THE SHORENSTEIN CO Facility Id: 00000007909	5900 WILSHIRE BLVD	SSW 0 - 1/8 (0.008 mi.)	C9	19
WESTSIDE HOSPITAL	910 S FAIRFAX AVE	SW 1/8 - 1/4 (0.215 mi.)	35	47

CA FID UST: The Facility Inventory Database contains active and inactive underground storage tank locations. The source is the State Water Resource Control Board.

A review of the CA FID UST list, as provided by EDR, and dated 10/31/1994 has revealed that there are 8 CA FID UST sites within approximately 0.25 miles of the target property.

<u>Equal/Higher Elevation</u>	<u>Address</u>	<u>Direction / Distance</u>	<u>Map ID</u>	<u>Page</u>
EL ENTERTAINMENT TEL Facility Id: 19015731 Status: A	5750 WILSHIRE BLVD	SE 0 - 1/8 (0.065 mi.)	D15	25
MUSEUM SQUARE ASSOC Facility Id: 19008997 Status: A	5757 WILSHIRE BLVD	ESE 0 - 1/8 (0.068 mi.)	D17	27
J H SNYDER CO & CALI	5700 WILSHIRE BLVD	ESE 1/8 - 1/4 (0.136 mi.)	G26	36

EXECUTIVE SUMMARY

HIST CORTESE: The sites for the list are designated by the State Water Resource Control Board [LUST], the Integrated Waste Board [SWF/LS], and the Department of Toxic Substances Control [CALSTATES]. This listing is no longer updated by the state agency.

A review of the HIST CORTESE list, as provided by EDR, and dated 04/01/2001 has revealed that there are 4 HIST CORTESE sites within approximately 0.5 miles of the target property.

<u>Equal/Higher Elevation</u>	<u>Address</u>	<u>Direction / Distance</u>	<u>Map ID</u>	<u>Page</u>
MUSEUM SQUARE Reg Id: 900360143	5757 WILSHIRE	ESE 0 - 1/8 (0.068 mi.)	D18	30
MAS AUTO SERVICE Reg Id: 900360107	371 FAIRFAX	NNW 1/4 - 1/2 (0.395 mi.)	H42	68
<u>Lower Elevation</u>	<u>Address</u>	<u>Direction / Distance</u>	<u>Map ID</u>	<u>Page</u>
AL-SAL OIL (OLD UNOC) Reg Id: 900360125	6050 006TH ST W	W 1/8 - 1/4 (0.150 mi.)	E28	38
SHELL Reg Id: 900480098	6101 OLYMPIC BLVD	SW 1/4 - 1/2 (0.314 mi.)	38	50

PROC: A listing of certified processors.

A review of the PROC list, as provided by EDR, and dated 03/15/2016 has revealed that there is 1 PROC site within approximately 0.5 miles of the target property.

<u>Lower Elevation</u>	<u>Address</u>	<u>Direction / Distance</u>	<u>Map ID</u>	<u>Page</u>
THE SHORENSTEIN CO Cert Id: PR0462 Reg Id: 19183	5900 WILSHIRE BLVD	SSW 0 - 1/8 (0.008 mi.)	C9	19

EDR HIGH RISK HISTORICAL RECORDS

EDR Exclusive Records

EDR Hist Auto: EDR has searched selected national collections of business directories and has collected listings of potential gas station/filling station/service station sites that were available to EDR researchers. EDR's review was limited to those categories of sources that might, in EDR's opinion, include gas station/filling station/service station establishments. The categories reviewed included, but were not limited to gas, gas station, gasoline station, filling station, auto, automobile repair, auto service station, service station, etc. This database falls within a category of information EDR classifies as "High Risk Historical Records", or HRHR. EDR's HRHR effort presents unique and sometimes proprietary data about past sites and operations that typically create environmental concerns, but may not show up in current government records searches.

A review of the EDR Hist Auto list, as provided by EDR, has revealed that there are 4 EDR Hist Auto sites within approximately 0.125 miles of the target property.

<u>Equal/Higher Elevation</u>	<u>Address</u>	<u>Direction / Distance</u>	<u>Map ID</u>	<u>Page</u>
Not reported	5757 WILSHIRE BLVD	SE 0 - 1/8 (0.022 mi.)	B11	22
<u>Lower Elevation</u>	<u>Address</u>	<u>Direction / Distance</u>	<u>Map ID</u>	<u>Page</u>
Not reported	6060 WILSHIRE BLVD	WSW 0 - 1/8 (0.056 mi.)	14	25

EXECUTIVE SUMMARY

<u>Lower Elevation</u>	<u>Address</u>	<u>Direction / Distance</u>	<u>Map ID</u>	<u>Page</u>
SPENCE J E	6100 WILSHIRE BLVD	WSW 0 - 1/8 (0.112 mi.)	F22	34
MAY CO WILSHIRE SERV	600 S FAIRFAX AVE	WNW 0 - 1/8 (0.124 mi.)	E25	35

EDR Hist Cleaner: EDR has searched selected national collections of business directories and has collected listings of potential dry cleaner sites that were available to EDR researchers. EDR's review was limited to those categories of sources that might, in EDR's opinion, include dry cleaning establishments. The categories reviewed included, but were not limited to dry cleaners, cleaners, laundry, laundromat, cleaning/laundry, wash & dry etc. This database falls within a category of information EDR classifies as "High Risk Historical Records", or HRHR. EDR's HRHR effort presents unique and sometimes proprietary data about past sites and operations that typically create environmental concerns, but may not show up in current government records searches.

A review of the EDR Hist Cleaner list, as provided by EDR, has revealed that there are 2 EDR Hist Cleaner sites within approximately 0.125 miles of the target property.

<u>Equal/Higher Elevation</u>	<u>Address</u>	<u>Direction / Distance</u>	<u>Map ID</u>	<u>Page</u>
Not reported	5757 WILSHIRE BLVD	SE 0 - 1/8 (0.022 mi.)	B10	21

<u>Lower Elevation</u>	<u>Address</u>	<u>Direction / Distance</u>	<u>Map ID</u>	<u>Page</u>
Not reported	5900 WILSHIRE BLVD	SSW 0 - 1/8 (0.008 mi.)	C7	18

EXECUTIVE SUMMARY

Due to poor or inadequate address information, the following sites were not mapped. Count: 5 records.

<u>Site Name</u>	<u>Database(s)</u>
FARMERS MARKET CAR WASH (FORMER)	LUST
FREE PORT - MCMURAN OIL & GAS	SLIC
BELMONT/HOLLYWOOD NO. 1	ENVIROSTOR, SCH
CENTRAL LOS ANGELES MIDDLE SCHOOL	ENVIROSTOR, SCH
SALT LAKE PROPERTY	ENVIROSTOR

DETAIL MAP - 4647858.2S

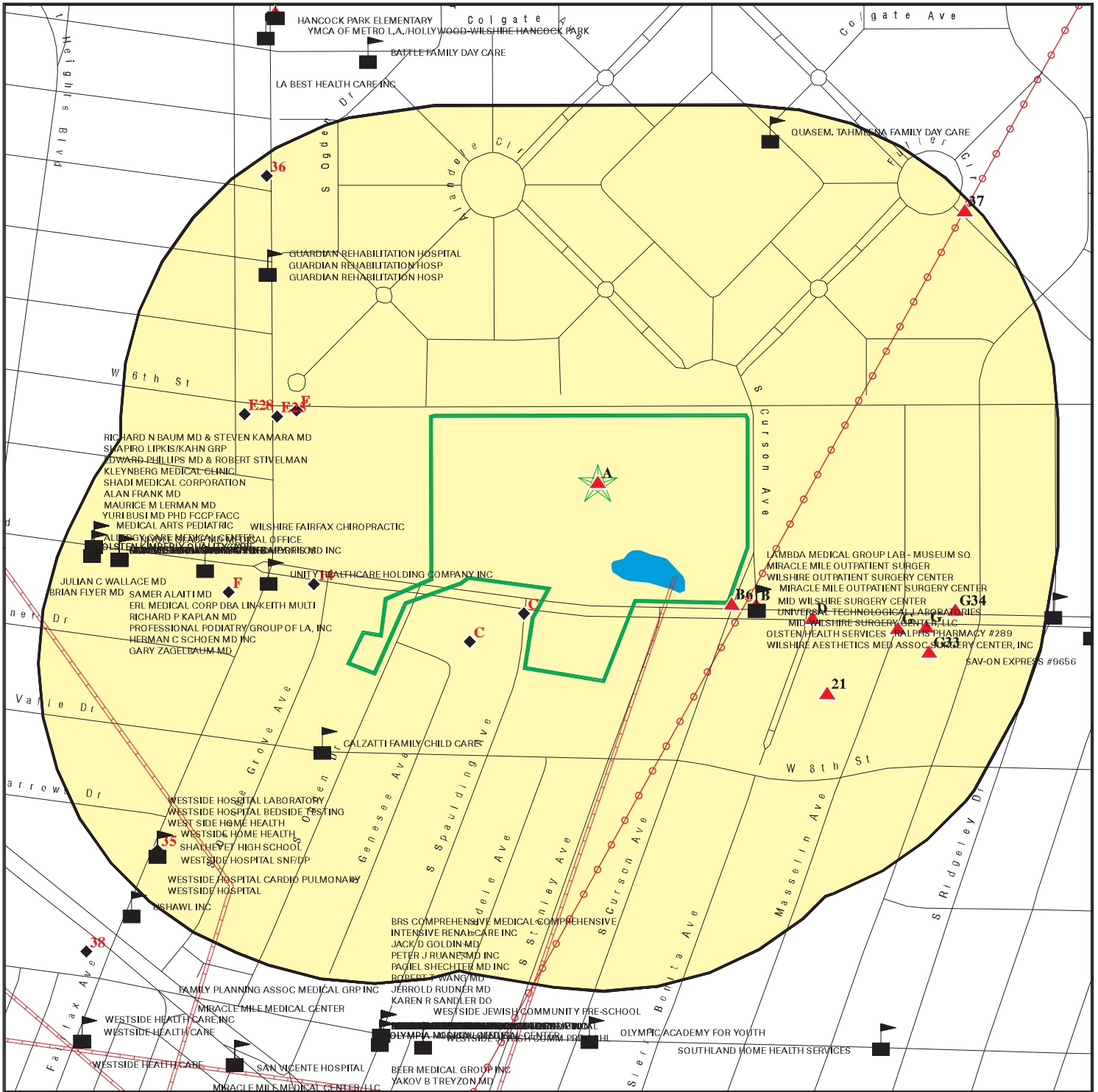

Target Property

Sites at elevations higher than or equal to the target property

Sites at elevations lower than the target property

Manufactured Gas Plants

Sensitive Receptors

National Priority List Sites

Dept. Defense Sites

Indian Reservations BIA

Areas of Concern

Power transmission lines

Pipelines

100-year flood zone

500-year flood zone

This report includes Interactive Map Layers to display and/or hide map information. The legend includes only those icons for the default map view.

SITE NAME: LACMA
 ADDRESS: 5905 Wilshire Boulevard
 Los Angeles CA 90036
 LAT/LONG: 34.063987 / 118.356816

CLIENT: AECOM
 CONTACT: Jessica Himebauch
 INQUIRY #: 4647858.2s
 DATE: June 15, 2016 11:50 am

MAP FINDINGS SUMMARY

Database	Search Distance (Miles)	Target Property	< 1/8	1/8 - 1/4	1/4 - 1/2	1/2 - 1	> 1	Total Plotted
STANDARD ENVIRONMENTAL RECORDS								
<i>Federal NPL site list</i>								
NPL	1.000		0	0	0	0	NR	0
Proposed NPL	1.000		0	0	0	0	NR	0
NPL LIENS	TP		NR	NR	NR	NR	NR	0
<i>Federal Delisted NPL site list</i>								
Delisted NPL	1.000		0	0	0	0	NR	0
<i>Federal CERCLIS list</i>								
FEDERAL FACILITY	0.500		0	0	0	NR	NR	0
SEMS	0.500		0	0	0	NR	NR	0
<i>Federal CERCLIS NFRAP site list</i>								
SEMS-ARCHIVE	0.500		0	0	0	NR	NR	0
<i>Federal RCRA CORRACTS facilities list</i>								
CORRACTS	1.000		0	0	0	0	NR	0
<i>Federal RCRA non-CORRACTS TSD facilities list</i>								
RCRA-TSDF	0.500		0	0	0	NR	NR	0
<i>Federal RCRA generators list</i>								
RCRA-LQG	0.250		1	0	NR	NR	NR	1
RCRA-SQG	0.250		3	1	NR	NR	NR	4
RCRA-CESQG	0.250		0	0	NR	NR	NR	0
<i>Federal institutional controls / engineering controls registries</i>								
LUCIS	0.500		0	0	0	NR	NR	0
US ENG CONTROLS	0.500		0	0	0	NR	NR	0
US INST CONTROL	0.500		0	0	0	NR	NR	0
<i>Federal ERNS list</i>								
ERNS	TP		NR	NR	NR	NR	NR	0
<i>State- and tribal - equivalent NPL RESPONSE</i>								
RESPONSE	1.000		0	0	0	0	NR	0
<i>State- and tribal - equivalent CERCLIS ENVIROSTOR</i>								
ENVIROSTOR	1.000		0	0	1	4	NR	5
<i>State and tribal landfill and/or solid waste disposal site lists</i>								
SWF/LF	0.500		0	0	0	NR	NR	0
<i>State and tribal leaking storage tank lists</i>								
LUST	0.500		1	1	3	NR	NR	5

MAP FINDINGS SUMMARY

Database	Search Distance (Miles)	Target Property	< 1/8	1/8 - 1/4	1/4 - 1/2	1/2 - 1	> 1	Total Plotted
INDIAN LUST	0.500		0	0	0	NR	NR	0
SLIC	0.500		0	0	3	NR	NR	3
State and tribal registered storage tank lists								
FEMA UST	0.250		0	0	NR	NR	NR	0
UST	0.250		3	1	NR	NR	NR	4
AST	0.250		0	0	NR	NR	NR	0
INDIAN UST	0.250		0	0	NR	NR	NR	0
State and tribal voluntary cleanup sites								
VCP	0.500		0	0	0	NR	NR	0
INDIAN VCP	0.500		0	0	0	NR	NR	0
State and tribal Brownfields sites								
BROWNFIELDS	0.500		0	0	1	NR	NR	1
ADDITIONAL ENVIRONMENTAL RECORDS								
Local Brownfield lists								
US BROWNFIELDS	0.500		0	0	0	NR	NR	0
Local Lists of Landfill / Solid Waste Disposal Sites								
WMUDS/SWAT	0.500		0	0	0	NR	NR	0
SWRCY	0.500		0	0	0	NR	NR	0
HAULERS	TP		NR	NR	NR	NR	NR	0
INDIAN ODI	0.500		0	0	0	NR	NR	0
DEBRIS REGION 9	0.500		0	0	0	NR	NR	0
ODI	0.500		0	0	0	NR	NR	0
Local Lists of Hazardous waste / Contaminated Sites								
AOCONCERN	1.000		0	0	0	0	NR	0
US HIST CDL	TP		NR	NR	NR	NR	NR	0
HIST Cal-Sites	1.000		0	0	0	0	NR	0
SCH	0.250		0	0	NR	NR	NR	0
CDL	TP		NR	NR	NR	NR	NR	0
Toxic Pits	1.000		0	0	0	0	NR	0
US CDL	TP		NR	NR	NR	NR	NR	0
Local Lists of Registered Storage Tanks								
SWEEPS UST	0.250	1	4	4	NR	NR	NR	9
HIST UST	0.250	1	2	5	NR	NR	NR	8
CA FID UST	0.250	1	4	4	NR	NR	NR	9
Local Land Records								
LIENS	TP		NR	NR	NR	NR	NR	0
LIENS 2	TP		NR	NR	NR	NR	NR	0
DEED	0.500		0	0	0	NR	NR	0
Records of Emergency Release Reports								
HMIRS	TP		NR	NR	NR	NR	NR	0

MAP FINDINGS SUMMARY

Database	Search Distance (Miles)	Target Property	< 1/8	1/8 - 1/4	1/4 - 1/2	1/2 - 1	> 1	Total Plotted
CHMIRS	TP		NR	NR	NR	NR	NR	0
LDS	TP		NR	NR	NR	NR	NR	0
MCS	TP		NR	NR	NR	NR	NR	0
SPILLS 90	TP		NR	NR	NR	NR	NR	0
Other Ascertainable Records								
RCRA NonGen / NLR	0.250		0	1	NR	NR	NR	1
FUDS	1.000		0	0	0	0	NR	0
DOD	1.000		0	0	0	0	NR	0
SCRD DRYCLEANERS	0.500		0	0	0	NR	NR	0
US FIN ASSUR	TP		NR	NR	NR	NR	NR	0
EPA WATCH LIST	TP		NR	NR	NR	NR	NR	0
2020 COR ACTION	0.250		0	0	NR	NR	NR	0
TSCA	TP		NR	NR	NR	NR	NR	0
TRIS	TP		NR	NR	NR	NR	NR	0
SSTS	TP		NR	NR	NR	NR	NR	0
ROD	1.000		0	0	0	0	NR	0
RMP	TP		NR	NR	NR	NR	NR	0
RAATS	TP		NR	NR	NR	NR	NR	0
PRP	TP		NR	NR	NR	NR	NR	0
PADS	TP		NR	NR	NR	NR	NR	0
ICIS	TP		NR	NR	NR	NR	NR	0
FTTS	TP		NR	NR	NR	NR	NR	0
MLTS	TP		NR	NR	NR	NR	NR	0
COAL ASH DOE	TP		NR	NR	NR	NR	NR	0
COAL ASH EPA	0.500		0	0	0	NR	NR	0
PCB TRANSFORMER	TP		NR	NR	NR	NR	NR	0
RADINFO	TP		NR	NR	NR	NR	NR	0
HIST FTTS	TP		NR	NR	NR	NR	NR	0
DOT OPS	TP		NR	NR	NR	NR	NR	0
CONSENT	1.000		0	0	0	0	NR	0
INDIAN RESERV	1.000		0	0	0	0	NR	0
FUSRAP	1.000		0	0	0	0	NR	0
UMTRA	0.500		0	0	0	NR	NR	0
LEAD SMELTERS	TP		NR	NR	NR	NR	NR	0
US AIRS	TP		NR	NR	NR	NR	NR	0
US MINES	0.250		0	0	NR	NR	NR	0
FINDS	TP		NR	NR	NR	NR	NR	0
UXO	1.000		0	0	0	0	NR	0
DOCKET HWC	TP		NR	NR	NR	NR	NR	0
CA BOND EXP. PLAN	1.000		0	0	0	0	NR	0
Cortese	0.500		0	0	0	NR	NR	0
CUPA Listings	0.250		0	0	NR	NR	NR	0
DRYCLEANERS	0.250		0	1	NR	NR	NR	1
EMI	TP	1	NR	NR	NR	NR	NR	1
ENF	TP	1	NR	NR	NR	NR	NR	1
Financial Assurance	TP		NR	NR	NR	NR	NR	0
HAZNET	TP	1	NR	NR	NR	NR	NR	1
HIST CORTESE	0.500		1	1	2	NR	NR	4
LOS ANGELES CO. HMS	TP	1	NR	NR	NR	NR	NR	1
HWP	1.000		0	0	0	0	NR	0

Map ID
Direction
Distance
Elevation

MAP FINDINGS

Site

Database(s)

EDR ID Number
EPA ID Number

A1 **LOS ANGELES COUNTY/MUSEUM OF ARTS**
Target **5905 WILSHIRE BLVD**
Property **LOS ANGELES, CA 90036**

HAZNET **S113031343**
 N/A

Site 1 of 5 in cluster A

Actual:
175 ft.

HAZNET:

envid: S113031343
Year: 2014
GEPaid: CAL000026751
Contact: ALLISON AKBAROFF
Telephone: 3239325899
Mailing Name: Not reported
Mailing Address: 5905 WILSHIRE BLVD
Mailing City,St,Zip: LOS ANGELES, CA 900364523
Gen County: Los Angeles
TSD EPA ID: TXD982560294
TSD County: 99
Waste Category: Liquids with pH <= 2
Disposal Method: Storage, Bulking, And/Or Transfer Off Site--No Treatment/Reovery
(H010-H129) Or (H131-H135)
Tons: 0.06
Cat Decode: Liquids with pH <= 2
Method Decode: Storage, Bulking, And/Or Transfer Off Site--No Treatment/Reovery
(H010-H129) Or (H131-H135)
Facility County: Los Angeles

envid: S113031343
Year: 2014
GEPaid: CAL000026751
Contact: ALLISON AKBAROFF
Telephone: 3239325899
Mailing Name: Not reported
Mailing Address: 5905 WILSHIRE BLVD
Mailing City,St,Zip: LOS ANGELES, CA 900364523
Gen County: Los Angeles
TSD EPA ID: TXD982560294
TSD County: 99
Waste Category: Liquids with pH <= 2 with metals
Disposal Method: Storage, Bulking, And/Or Transfer Off Site--No Treatment/Reovery
(H010-H129) Or (H131-H135)
Tons: 0.0005
Cat Decode: Liquids with pH <= 2 with metals
Method Decode: Storage, Bulking, And/Or Transfer Off Site--No Treatment/Reovery
(H010-H129) Or (H131-H135)
Facility County: Los Angeles

envid: S113031343
Year: 2014
GEPaid: CAL000026751
Contact: ALLISON AKBAROFF
Telephone: 3239325899
Mailing Name: Not reported
Mailing Address: 5905 WILSHIRE BLVD
Mailing City,St,Zip: LOS ANGELES, CA 900364523
Gen County: Los Angeles
TSD EPA ID: CAD044429835
TSD County: Los Angeles
Waste Category: Off-specification, aged or surplus organics

Map ID
Direction
Distance
Elevation

MAP FINDINGS

Site

Database(s)

EDR ID Number
EPA ID Number

LOS ANGELES COUNTY/MUSEUM OF ARTS (Continued)

S113031343

Disposal Method: Storage, Bulking, And/Or Transfer Off Site--No Treatment/Reovery
(H010-H129) Or (H131-H135)
Tons: 0.0055
Cat Decode: Off-specification, aged or surplus organics
Method Decode: Storage, Bulking, And/Or Transfer Off Site--No Treatment/Reovery
(H010-H129) Or (H131-H135)
Facility County: Los Angeles

envid: S113031343
Year: 2014
GEPaid: CAL000026751
Contact: ALLISON AKBAROFF
Telephone: 3239325899
Mailing Name: Not reported
Mailing Address: 5905 WILSHIRE BLVD
Mailing City,St,Zip: LOS ANGELES, CA 900364523
Gen County: Los Angeles
TSD EPA ID: FLD980711071
TSD County: 99

Waste Category: Laboratory waste chemicals
Disposal Method: Storage, Bulking, And/Or Transfer Off Site--No Treatment/Reovery
(H010-H129) Or (H131-H135)
Tons: 0.051
Cat Decode: Laboratory waste chemicals
Method Decode: Storage, Bulking, And/Or Transfer Off Site--No Treatment/Reovery
(H010-H129) Or (H131-H135)
Facility County: Los Angeles

envid: S113031343
Year: 2014
GEPaid: CAL000026751
Contact: ALLISON AKBAROFF
Telephone: 3239325899
Mailing Name: Not reported
Mailing Address: 5905 WILSHIRE BLVD
Mailing City,St,Zip: LOS ANGELES, CA 900364523
Gen County: Los Angeles
TSD EPA ID: TXD982560294
TSD County: 99

Waste Category: Laboratory waste chemicals
Disposal Method: Storage, Bulking, And/Or Transfer Off Site--No Treatment/Reovery
(H010-H129) Or (H131-H135)
Tons: 0.0025
Cat Decode: Laboratory waste chemicals
Method Decode: Storage, Bulking, And/Or Transfer Off Site--No Treatment/Reovery
(H010-H129) Or (H131-H135)
Facility County: Los Angeles

[Click this hyperlink](#) while viewing on your computer to access
113 additional CA_HAZNET: record(s) in the EDR Site Report.

Map ID
Direction
Distance
Elevation

MAP FINDINGS

Site

Database(s)

EDR ID Number
EPA ID Number

A2 **MUSEUM OF ART**
Target **5905 WILSHIRE BLVD**
Property **LOS ANGELES, CA 90063**

SWEEPS UST **S101617584**
CA FID UST **N/A**

Site 2 of 5 in cluster A

Actual:
175 ft.

SWEEPS UST:
Status: Active
Comp Number: 1489
Number: 4
Board Of Equalization: 44-011798
Referral Date: 01-22-93
Action Date: 01-22-93
Created Date: 02-29-88
Owner Tank Id: Not reported
SWRCB Tank Id: 19-050-001489-000001
Tank Status: A
Capacity: 6000
Active Date: 04-20-88
Tank Use: M.V. FUEL
STG: P
Content: DIESEL
Number Of Tanks: 2

Status: Active
Comp Number: 1489
Number: 4
Board Of Equalization: 44-011798
Referral Date: 01-22-93
Action Date: 01-22-93
Created Date: 02-29-88
Owner Tank Id: Not reported
SWRCB Tank Id: 19-050-001489-000002
Tank Status: A
Capacity: 6000
Active Date: 04-20-88
Tank Use: M.V. FUEL
STG: P
Content: DIESEL
Number Of Tanks: Not reported

CA FID UST:
Facility ID: 19005204
Regulated By: UTNKA
Regulated ID: 00020899
Cortese Code: Not reported
SIC Code: Not reported
Facility Phone: 2132672242
Mail To: Not reported
Mailing Address: 1100 N EASTERN AVE
Mailing Address 2: Not reported
Mailing City,St,Zip: LOS ANGELES 900630000
Contact: Not reported
Contact Phone: Not reported
DUNs Number: Not reported
NPDES Number: Not reported
EPA ID: Not reported
Comments: Not reported
Status: Active

Map ID
Direction
Distance
Elevation

MAP FINDINGS

Site

Database(s) EDR ID Number
EPA ID Number

A3 LA CO., MUSEUM OF ART
Target 5905 WILSHIRE BLVD
Property LOS ANGELES, CA 90036

EMI S106834124
ENF N/A

Site 3 of 5 in cluster A

Actual:
175 ft.

EMI:
Year: 1987
County Code: 19
Air Basin: SC
Facility ID: 21717
Air District Name: SC
SIC Code: 8221
Air District Name: SOUTH COAST AQMD
Community Health Air Pollution Info System: Not reported
Consolidated Emission Reporting Rule: Not reported
Total Organic Hydrocarbon Gases Tons/Yr: 0
Reactive Organic Gases Tons/Yr: 0
Carbon Monoxide Emissions Tons/Yr: 0
NOX - Oxides of Nitrogen Tons/Yr: 0
SOX - Oxides of Sulphur Tons/Yr: 0
Particulate Matter Tons/Yr: 0
Part. Matter 10 Micrometers and Smlr Tons/Yr:0

Year: 1995
County Code: 19
Air Basin: SC
Facility ID: 21717
Air District Name: SC
SIC Code: 8412
Air District Name: SOUTH COAST AQMD
Community Health Air Pollution Info System: Not reported
Consolidated Emission Reporting Rule: Not reported
Total Organic Hydrocarbon Gases Tons/Yr: 2
Reactive Organic Gases Tons/Yr: 2
Carbon Monoxide Emissions Tons/Yr: 0
NOX - Oxides of Nitrogen Tons/Yr: 0
SOX - Oxides of Sulphur Tons/Yr: 0
Particulate Matter Tons/Yr: 0
Part. Matter 10 Micrometers and Smlr Tons/Yr:0

ENF:
Region: 4
Facility Id: 235703
Agency Name: Los Angeles Cnty Museum of Art
Place Type: Service/Commercial
Place Subtype: Service/Commercial Site, NEC
Facility Type: All other facilities
Agency Type: County Agency
Of Agencies: 1
Place Latitude: 34.062654
Place Longitude: -118.358061
SIC Code 1: 8412
SIC Desc 1: Museums and Art Galleries
SIC Code 2: Not reported
SIC Desc 2: Not reported
SIC Code 3: Not reported
SIC Desc 3: Not reported
NAICS Code 1: Not reported

Map ID
Direction
Distance
Elevation

MAP FINDINGS

Site

Database(s)

EDR ID Number
EPA ID Number

LA CO., MUSEUM OF ART (Continued)

S106834124

NAICS Desc 1:	Not reported
NAICS Code 2:	Not reported
NAICS Desc 2:	Not reported
NAICS Code 3:	Not reported
NAICS Desc 3:	Not reported
# Of Places:	1
Source Of Facility:	Reg Meas
Design Flow:	0.3
Threat To Water Quality:	Not reported
Complexity:	Not reported
Pretreatment:	X - Facility is not a POTW
Facility Waste Type:	Not reported
Facility Waste Type 2:	Not reported
Facility Waste Type 3:	Not reported
Facility Waste Type 4:	Not reported
Program:	NPDPNONMUNIPRCS
Program Category1:	NPDESWW
Program Category2:	NPDESWW
# Of Programs:	1
WDID:	4B197500070
Reg Measure Id:	176698
Reg Measure Type:	Enrollee
Region:	4
Order #:	R4-2008-0032
Npdes# CA#:	CAG994004
Major-Minor:	Minor
Npdes Type:	OTH
Reclamation:	N - No
Dredge Fill Fee:	Not reported
301H:	Not reported
Application Fee Amt Received:	4800
Status:	Historical
Status Date:	02/10/2012
Effective Date:	06/09/2005
Expiration/Review Date:	06/05/2013
Termination Date:	02/09/2012
WDR Review - Amend:	Not reported
WDR Review - Revise/Renew:	Not reported
WDR Review - Rescind:	Not reported
WDR Review - No Action Required:	Not reported
WDR Review - Pending:	Not reported
WDR Review - Planned:	Not reported
Status Enrollee:	Y
Individual/General:	I
Fee Code:	15 - WDRs pending rescission
Direction/Voice:	Passive
Enforcement Id(EID):	375464
Region:	4
Order / Resolution Number:	R4-2010-0133-M
Enforcement Action Type:	Expedited Payment Letter
Effective Date:	08/03/2010
Adoption/Issuance Date:	Not reported
Achieve Date:	Not reported
Termination Date:	10/19/2010
ACL Issuance Date:	Not reported
EPL Issuance Date:	08/03/2010
Status:	Withdrawn

Map ID
 Direction
 Distance
 Elevation

MAP FINDINGS

Site

Database(s)

EDR ID Number
 EPA ID Number

LA CO., MUSEUM OF ART (Continued)

S106834124

Title:	EPL No. R4-2010-0133-M 08/03/2010 for Los Angeles Cnty Museum of Art CI 8904
Description:	EPL No. R4-2010-0133-M 08/03/2010 for Los Angeles Cnty Museum of Art CI 8904 in the amount \$21,000 for 3 late reports. EPL Withdrawn per 10/19/10 letter.
Program:	NPDNONMUNIPRCS
Latest Milestone Completion Date:	Not reported
# Of Programs1:	1
Total Assessment Amount:	\$0.00
Initial Assessed Amount:	\$0.00
Liability \$ Amount:	\$0.00
Project \$ Amount:	\$0.00
Liability \$ Paid:	\$0.00
Project \$ Completed:	\$0.00
Total \$ Paid/Completed Amount:	\$0.00

**A4
 Target
 Property**

**LACMA HEIZER ROCK PROJECT
 5905 WILSHIRE BLVD
 LOS ANGELES, CA 90036**

**NPDES U001562345
 N/A**

Site 4 of 5 in cluster A

**Actual:
 175 ft.**

NPDES:	
Npdes Number:	CAS000002
Facility Status:	Terminated
Agency Id:	0
Region:	4
Regulatory Measure Id:	414773
Order No:	2009-0009-DWQ
Regulatory Measure Type:	Enrollee
Place Id:	Not reported
WDID:	4 19C360998
Program Type:	Construction
Adoption Date Of Regulatory Measure:	Not reported
Effective Date Of Regulatory Measure:	05/17/2011
Expiration Date Of Regulatory Measure:	Not reported
Termination Date Of Regulatory Measure:	06/12/2013
Discharge Name:	Los Angeles Cnty Museum of Art
Discharge Address:	5905 Wilshire Blvd
Discharge City:	Los Angeles
Discharge State:	California
Discharge Zip:	90036
RECEIVED DATE:	Not reported
PROCESSED DATE:	Not reported
STATUS CODE NAME:	Not reported
STATUS DATE:	Not reported
PLACE SIZE:	Not reported
PLACE SIZE UNIT:	Not reported
FACILITY CONTACT NAME:	Not reported
FACILITY CONTACT TITLE:	Not reported
FACILITY CONTACT PHONE:	Not reported
FACILITY CONTACT PHONE EXT:	Not reported
FACILITY CONTACT EMAIL:	Not reported
OPERATOR NAME:	Not reported
OPERATOR ADDRESS:	Not reported
OPERATOR CITY:	Not reported
OPERATOR STATE:	Not reported
OPERATOR ZIP:	Not reported

Map ID
Direction
Distance
Elevation

MAP FINDINGS

Site

Database(s)

EDR ID Number
EPA ID Number

LACMA HEIZER ROCK PROJECT (Continued)

U001562345

OPERATOR CONTACT NAME:	Not reported
OPERATOR CONTACT TITLE:	Not reported
OPERATOR CONTACT PHONE:	Not reported
OPERATOR CONTACT PHONE EXT:	Not reported
OPERATOR CONTACT EMAIL:	Not reported
OPERATOR TYPE:	Not reported
DEVELOPER NAME:	Not reported
DEVELOPER ADDRESS:	Not reported
DEVELOPER CITY:	Not reported
DEVELOPER STATE:	Not reported
DEVELOPER ZIP:	Not reported
DEVELOPER CONTACT NAME:	Not reported
DEVELOPER CONTACT TITLE:	Not reported
CONSTYPE LINEAR UTILITY IND:	Not reported
EMERGENCY PHONE NO:	Not reported
EMERGENCY PHONE EXT:	Not reported
CONSTYPE ABOVE GROUND IND:	Not reported
CONSTYPE BELOW GROUND IND:	Not reported
CONSTYPE CABLE LINE IND:	Not reported
CONSTYPE COMM LINE IND:	Not reported
CONSTYPE COMMERTIAL IND:	Not reported
CONSTYPE ELECTRICAL LINE IND:	Not reported
CONSTYPE GAS LINE IND:	Not reported
CONSTYPE INDUSTRIAL IND:	Not reported
CONSTYPE OTHER DESRIPTION:	Not reported
CONSTYPE OTHER IND:	Not reported
CONSTYPE RECONS IND:	Not reported
CONSTYPE RESIDENTIAL IND:	Not reported
CONSTYPE TRANSPORT IND:	Not reported
CONSTYPE UTILITY DESCRIPTION:	Not reported
CONSTYPE UTILITY IND:	Not reported
CONSTYPE WATER SEWER IND:	Not reported
DIR DISCHARGE USWATER IND:	Not reported
RECEIVING WATER NAME:	Not reported
CERTIFIER NAME:	Not reported
CERTIFIER TITLE:	Not reported
CERTIFICATION DATE:	Not reported
PRIMARY SIC:	Not reported
SECONDARY SIC:	Not reported
TERTIARY SIC:	Not reported
Npdes Number:	Not reported
Facility Status:	Not reported
Agency Id:	Not reported
Region:	4
Regulatory Measure Id:	414773
Order No:	Not reported
Regulatory Measure Type:	Construction
Place Id:	Not reported
WDID:	4 19C360998
Program Type:	Not reported
Adoption Date Of Regulatory Measure:	Not reported
Effective Date Of Regulatory Measure:	Not reported
Expiration Date Of Regulatory Measure:	Not reported
Termination Date Of Regulatory Measure:	6/12/2013
Discharge Name:	Not reported
Discharge Address:	Not reported

Map ID
Direction
Distance
Elevation

MAP FINDINGS

Site

Database(s)

EDR ID Number
EPA ID Number

LACMA HEIZER ROCK PROJECT (Continued)

U001562345

Discharge City:	Not reported
Discharge State:	Not reported
Discharge Zip:	Not reported
RECEIVED DATE:	5/5/2011
PROCESSED DATE:	5/17/2011
STATUS CODE NAME:	Terminated
STATUS DATE:	8/19/2013
PLACE SIZE:	2.2
PLACE SIZE UNIT:	Acres
FACILITY CONTACT NAME:	Julie Wietecha
FACILITY CONTACT TITLE:	Project Manager
FACILITY CONTACT PHONE:	323-965-8019
FACILITY CONTACT PHONE EXT:	Not reported
FACILITY CONTACT EMAIL:	jwietecha@mattconstruction.com
OPERATOR NAME:	Los Angeles Cnty Museum of Art
OPERATOR ADDRESS:	5905 Wilshire Blvd
OPERATOR CITY:	Los Angeles
OPERATOR STATE:	California
OPERATOR ZIP:	90036
OPERATOR CONTACT NAME:	Randall Murphy
OPERATOR CONTACT TITLE:	Not reported
OPERATOR CONTACT PHONE:	322-385-7472
OPERATOR CONTACT PHONE EXT:	Not reported
OPERATOR CONTACT EMAIL:	rmurphy@lacma.org
OPERATOR TYPE:	Other
DEVELOPER NAME:	Matt Construction
DEVELOPER ADDRESS:	9814 Norwalk Blvd
DEVELOPER CITY:	Santa Fe Springs
DEVELOPER STATE:	California
DEVELOPER ZIP:	90670
DEVELOPER CONTACT NAME:	Julie Wietecha
DEVELOPER CONTACT TITLE:	Project Manager
CONSTYPE LINEAR UTILITY IND:	N
EMERGENCY PHONE NO:	323-965-8019
EMERGENCY PHONE EXT:	Not reported
CONSTYPE ABOVE GROUND IND:	Not reported
CONSTYPE BELOW GROUND IND:	Not reported
CONSTYPE CABLE LINE IND:	Not reported
CONSTYPE COMM LINE IND:	Not reported
CONSTYPE COMMERTIAL IND:	Y
CONSTYPE ELECTRICAL LINE IND:	Not reported
CONSTYPE GAS LINE IND:	Not reported
CONSTYPE INDUSTRIAL IND:	Not reported
CONSTYPE OTHER DESRIPTION:	Not reported
CONSTYPE OTHER IND:	Not reported
CONSTYPE RECONS IND:	Not reported
CONSTYPE RESIDENTIAL IND:	Not reported
CONSTYPE TRANSPORT IND:	Not reported
CONSTYPE UTILITY DESCRIPTION:	Not reported
CONSTYPE UTILITY IND:	Not reported
CONSTYPE WATER SEWER IND:	Not reported
DIR DISCHARGE USWATER IND:	N
RECEIVING WATER NAME:	Not reported
CERTIFIER NAME:	Randall Murphy
CERTIFIER TITLE:	Not reported
CERTIFICATION DATE:	05-MAY-11
PRIMARY SIC:	Not reported

Map ID
 Direction
 Distance
 Elevation

MAP FINDINGS

Site

Database(s)

EDR ID Number
 EPA ID Number

LACMA HEIZER ROCK PROJECT (Continued)

U001562345

SECONDARY SIC: Not reported
 TERTIARY SIC: Not reported

A5
Target
Property
MUSEUM OF ART
5905 WILSHIRE BOULEVARD
LOS ANGELES, CA 90063

HIST UST
LOS ANGELES CO. HMS

S100939180
N/A

Site 5 of 5 in cluster A

Actual:
175 ft.

HIST UST:
 File Number: 00027825
 URL: <http://geotracker.waterboards.ca.gov/ustpdfs/pdf/00027825.pdf>
 Region: Not reported
 Facility ID: Not reported
 Facility Type: Not reported
 Other Type: Not reported
 Contact Name: Not reported
 Telephone: Not reported
 Owner Name: Not reported
 Owner Address: Not reported
 Owner City,St,Zip: Not reported
 Total Tanks: Not reported

Tank Num: Not reported
 Container Num: Not reported
 Year Installed: Not reported
 Tank Capacity: Not reported
 Tank Used for: Not reported
 Type of Fuel: Not reported
 Container Construction Thickness: Not reported
 Leak Detection: Not reported

Click here for Geo Tracker PDF:

LOS ANGELES CO. HMS:
 Region: LA
 Permit Category: Not reported
 Facility Id: 012555-012719
 Facility Type: Not reported
 Facility Status: OPEN
 Area: 2F
 Permit Number: Not reported
 Permit Status: Not reported

B6
SE
< 1/8
0.003 mi.
18 ft.

GEORGE C PAGE MUSEUM
5801 WILSHIRE BOULEVARD
LOS ANGELES, CA 90036

RCRA-SQG **1000357272**
FINDS **CAD981395387**
ECHO

Site 1 of 3 in cluster B

Relative:
Higher

RCRA-SQG:
 Date form received by agency: 09/01/1996
 Facility name: GEORGE C PAGE MUSEUM
 Facility address: 5801 WILSHIRE BOULEVARD
 LOS ANGELES, CA 90036
 EPA ID: CAD981395387

Actual:
185 ft.

Map ID
Direction
Distance
Elevation

MAP FINDINGS

Site

Database(s)

EDR ID Number
EPA ID Number

GEORGE C PAGE MUSEUM (Continued)

1000357272

Contact: Not reported
Contact address: Not reported
Contact country: US
Contact telephone: Not reported
Contact email: Not reported
EPA Region: 09
Classification: Small Small Quantity Generator
Description: Handler: generates more than 100 and less than 1000 kg of hazardous waste during any calendar month and accumulates less than 6000 kg of hazardous waste at any time; or generates 100 kg or less of hazardous waste during any calendar month, and accumulates more than 1000 kg of hazardous waste at any time

Owner/Operator Summary:

Owner/operator name: NOT REQUIRED
Owner/operator address: NOT REQUIRED, ME 99999
Owner/operator country: Not reported
Owner/operator telephone: (415) 555-1212
Legal status: County
Owner/Operator Type: Operator
Owner/Op start date: Not reported
Owner/Op end date: Not reported

Owner/operator name: LOS ANGELES COUNTY
Owner/operator address: NOT REQUIRED, ME 99999
Owner/operator country: Not reported
Owner/operator telephone: (415) 555-1212
Legal status: County
Owner/Operator Type: Owner
Owner/Op start date: Not reported
Owner/Op end date: Not reported

Handler Activities Summary:

U.S. importer of hazardous waste: No
Mixed waste (haz. and radioactive): No
Recycler of hazardous waste: No
Transporter of hazardous waste: No
Treater, storer or disposer of HW: No
Underground injection activity: No
On-site burner exemption: No
Furnace exemption: No
Used oil fuel burner: No
Used oil processor: No
Used oil refiner: No
Used oil fuel marketer to burner: No
Used oil Specification marketer: No
Used oil transfer facility: No
Used oil transporter: No

Historical Generators:

Date form received by agency: 04/14/1986
Site name: GEORGE C PAGE MUSEUM
Classification: Large Quantity Generator

Map ID
 Direction
 Distance
 Elevation

MAP FINDINGS

Site

Database(s)

EDR ID Number
 EPA ID Number

GEORGE C PAGE MUSEUM (Continued)

1000357272

Violation Status: No violations found

FINDS:

Registry ID: 110002692765

Environmental Interest/Information System

California Hazardous Waste Tracking System - Datamart (HWTS-DATAMART) provides California with information on hazardous waste shipments for generators, transporters, and treatment, storage, and disposal facilities.

RCRAInfo is a national information system that supports the Resource Conservation and Recovery Act (RCRA) program through the tracking of events and activities related to facilities that generate, transport, and treat, store, or dispose of hazardous waste. RCRAInfo allows RCRA program staff to track the notification, permit, compliance, and corrective action activities required under RCRA.

ECHO:

Envid: 1000357272
 Registry ID: 110002692765
 DFR URL: http://echo.epa.gov/detailed_facility_report?fid=110002692765

C7
SSW
 < 1/8
 0.008 mi.
 42 ft.

5900 WILSHIRE BLVD
LOS ANGELES, CA 90036

EDR Hist Cleaner 1015077921
N/A

Site 1 of 5 in cluster C

Relative:
Lower

EDR Historical Cleaners:
 Name: MOBILE CLEANERS
 Year: 2001
 Address: 5900 WILSHIRE BLVD

Actual:
 173 ft.

C8
SSW
 < 1/8
 0.008 mi.
 42 ft.

5900 WILSHIRE BOULEVARD BUILDI
5900 WILSHIRE BLVD
LOS ANGELES, CA 90036

HIST UST U001561414
N/A

Site 2 of 5 in cluster C

Relative:
Lower

HIST UST:
 File Number: 00027C4F
 URL: <http://geotracker.waterboards.ca.gov/ustpdfs/pdf/00027C4F.pdf>
 Region: STATE
 Facility ID: 00000063362
 Facility Type: Gas Station
 Other Type: Not reported
 Contact Name: ROBERT ALKUS
 Telephone: 2139376550
 Owner Name: MILTON MEYER & CO.
 Owner Address: 5900 WILSHIRE BLVD.
 Owner City,St,Zip: LOS ANGELES, CA 90036
 Total Tanks: 0002

Actual:
 173 ft.

Map ID
Direction
Distance
Elevation

MAP FINDINGS

Site

Database(s)

EDR ID Number
EPA ID Number

5900 WILSHIRE BOULEVARD BUILDI (Continued)

U001561414

Tank Num: 001
Container Num: 2
Year Installed: 1971
Tank Capacity: 00009940
Tank Used for: PRODUCT
Type of Fuel: PREMIUM
Container Construction Thickness: Not reported
Leak Detection: Stock Inventor

Tank Num: 002
Container Num: 2
Year Installed: 1971
Tank Capacity: 00008000
Tank Used for: WASTE
Type of Fuel: UNLEADED
Container Construction Thickness: Not reported
Leak Detection: Stock Inventor

[Click here for Geo Tracker PDF:](#)

C9
SSW
< 1/8
0.008 mi.
42 ft.

THE SHORENSTEIN CO
5900 WILSHIRE BLVD
LOS ANGELES, CA 90011

SWEEPS UST
HIST UST
EMI
PROC

U001561435
N/A

Site 3 of 5 in cluster C

Relative:
Lower

SWEEPS UST:
Status: Not reported
Comp Number: 8323
Number: Not reported
Board Of Equalization: Not reported
Referral Date: Not reported
Action Date: Not reported
Created Date: Not reported
Owner Tank Id: Not reported
SWRCB Tank Id: Not reported
Tank Status: Not reported
Capacity: Not reported
Active Date: Not reported
Tank Use: Not reported
STG: Not reported
Content: Not reported
Number Of Tanks: Not reported

Actual:
173 ft.

HIST UST:

File Number: 000290AB
URL: <http://geotracker.waterboards.ca.gov/ustpdfs/pdf/000290AB.pdf>
Region: STATE
Facility ID: 00000007909
Facility Type: Gas Station
Other Type: Not reported
Contact Name: MILTON MEYER & COMPANY
Telephone: 0000000000
Owner Name: UNION OIL COMPANY OF CALIFORNI
Owner Address: 3701 WILSHIRE BOULEVARD-SUITE
Owner City,St,Zip: LOS ANGELES, CA 90010
Total Tanks: 0002

Map ID
Direction
Distance
Elevation

MAP FINDINGS

Site

Database(s)

EDR ID Number
EPA ID Number

THE SHORENSTEIN CO (Continued)

U001561435

Tank Num: 001
Container Num: 0347-2
Year Installed: Not reported
Tank Capacity: 00008000
Tank Used for: PRODUCT
Type of Fuel: UNLEADED
Container Construction Thickness: Not reported
Leak Detection: Stock Inventor

Tank Num: 002
Container Num: 0347-1
Year Installed: Not reported
Tank Capacity: 00010000
Tank Used for: PRODUCT
Type of Fuel: UNLEADED
Container Construction Thickness: Not reported
Leak Detection: Stock Inventor

[Click here for Geo Tracker PDF:](#)

EMI:

Year: 1990
County Code: 19
Air Basin: SC
Facility ID: 81377
Air District Name: SC
SIC Code: 8742
Air District Name: SOUTH COAST AQMD
Community Health Air Pollution Info System: Not reported
Consolidated Emission Reporting Rule: Not reported
Total Organic Hydrocarbon Gases Tons/Yr: 0
Reactive Organic Gases Tons/Yr: 0
Carbon Monoxide Emissions Tons/Yr: 0
NOX - Oxides of Nitrogen Tons/Yr: 0
SOX - Oxides of Sulphur Tons/Yr: 0
Particulate Matter Tons/Yr: 0
Part. Matter 10 Micrometers and Smlr Tons/Yr:0

Year: 1995
County Code: 19
Air Basin: SC
Facility ID: 81377
Air District Name: SC
SIC Code: 8742
Air District Name: SOUTH COAST AQMD
Community Health Air Pollution Info System: Not reported
Consolidated Emission Reporting Rule: Not reported
Total Organic Hydrocarbon Gases Tons/Yr: 0
Reactive Organic Gases Tons/Yr: 0
Carbon Monoxide Emissions Tons/Yr: 0
NOX - Oxides of Nitrogen Tons/Yr: 0
SOX - Oxides of Sulphur Tons/Yr: 0
Particulate Matter Tons/Yr: 0
Part. Matter 10 Micrometers and Smlr Tons/Yr:0

PROC:

Map ID
Direction
Distance
Elevation

MAP FINDINGS

Site

Database(s)

EDR ID Number
EPA ID Number

THE SHORENSTEIN CO (Continued)

U001561435

Reg Id: 19183
Cert Id: PR0462
Organization Id: 19183
Organization Name: Berg Mill Supply Co Inc
Mailing Address: P O Box 5568
Mailing City: Beverly Hills
Mailing State: CA
Mailing Zip Code: 90210
Website: Not reported
Email: Not reported
Phone Number: (323) 939-4300
Grand Father: N/A
Rural: N/A
Operation Begin Date: 02/01/2008
Aluminium: Y
Glass: Y
Plastic: Y
Bimetal: N
Agency: N/A
Monday Hours Of Operation: 8:00 am - 5:00 pm
Tuesday Hours Of Operation: 8:00 am - 5:00 pm
Wednesday Hours Of Operation: 8:00 am - 5:00 pm
Thursday Hours Of Operation: 8:00 am - 5:00 pm
Friday Hours Of Operation: 8:00 am - 5:00 pm
Saturday Hours Of Operation: Not reported
Sunday Hours Of Operation: Not reported

B10
SE
< 1/8
0.022 mi.
116 ft.

5757 WILSHIRE BLVD
LOS ANGELES, CA 90036

Site 2 of 3 in cluster B

EDR Hist Cleaner 1015076845
N/A

Relative:
Higher

EDR Historical Cleaners:

Actual:
188 ft.

Name: MOBILE CLEANERS
Year: 2003
Address: 5757 WILSHIRE BLVD

Name: MOBILE CLEANERS
Year: 2004
Address: 5757 WILSHIRE BLVD

Name: MOBILE CLEANERS
Year: 2011
Address: 5757 WILSHIRE BLVD

Name: MOBILE CLEANERS
Year: 2012
Address: 5757 WILSHIRE BLVD

MAP FINDINGS

Map ID
Direction
Distance
Elevation

Site

Database(s)

EDR ID Number
EPA ID Number

B11
SE
< 1/8
0.022 mi.
116 ft.

5757 WILSHIRE BLVD
LOS ANGELES, CA 90036

Site 3 of 3 in cluster B

EDR Hist Auto **1015558997**
N/A

Relative:
Higher

EDR Historical Auto Stations:
Name: SAN DIEGO AUTO WAREHOUSE INC
Year: 2008
Address: 5757 WILSHIRE BLVD

Actual:
188 ft.

C12
SW
< 1/8
0.047 mi.
246 ft.

5900 WILSHIRE BLVD BLDG
5900 WILSHIRE BLVD.
SAN FRANCISCO, CA 90036

Site 4 of 5 in cluster C

RCRA-LQG **1007198632**
CAD000321489

Relative:
Lower

RCRA-LQG:
Date form received by agency: 04/09/1990
Facility name: 5900 WILSHIRE BLVD BLDG
Facility address: 5900 WILSHIRE BLVD.
 SAN FRANCISCO, CA 90036
EPA ID: CAD000321489
Mailing address: ONE CALIFORNIA ST, SUITE 2900
 SAN FRANCISCO, CA 94111
Contact: NEAL P COLOMBO
Contact address: Not reported
 Not reported
Contact country: US
Contact telephone: (415) 772-7153
Contact email: Not reported
EPA Region: 09
Classification: Large Quantity Generator
Description: Handler: generates 1,000 kg or more of hazardous waste during any calendar month; or generates more than 1 kg of acutely hazardous waste during any calendar month; or generates more than 100 kg of any residue or contaminated soil, waste or other debris resulting from the cleanup of a spill, into or on any land or water, of acutely hazardous waste during any calendar month; or generates 1 kg or less of acutely hazardous waste during any calendar month, and accumulates more than 1 kg of acutely hazardous waste at any time; or generates 100 kg or less of any residue or contaminated soil, waste or other debris resulting from the cleanup of a spill, into or on any land or water, of acutely hazardous waste during any calendar month, and accumulates more than 100 kg of that material at any time

Actual:
173 ft.

Handler Activities Summary:

U.S. importer of hazardous waste: No
Mixed waste (haz. and radioactive): No
Recycler of hazardous waste: No
Transporter of hazardous waste: No
Treater, storer or disposer of HW: No
Underground injection activity: No
On-site burner exemption: No
Furnace exemption: No
Used oil fuel burner: No
Used oil processor: No
User oil refiner: No
Used oil fuel marketer to burner: No

Map ID
 Direction
 Distance
 Elevation

MAP FINDINGS

Site		Database(s)	EDR ID Number EPA ID Number
------	--	-------------	--------------------------------

5900 WILSHIRE BLVD BLDG (Continued)

1007198632

Used oil Specification marketer: No
 Used oil transfer facility: No
 Used oil transporter: No

Violation Status: No violations found

**C13
 SW
 < 1/8
 0.047 mi.
 246 ft.**

**D D B NEEDHAM WORLDWIDE INC
 5900 WILSHIRE BLVD
 LOS ANGELES, CA 90036
 Site 5 of 5 in cluster C**

**RCRA-SQG 1000686547
 FINDS CAD983638685
 HAZNET
 ECHO**

**Relative:
 Lower**

RCRA-SQG:

Date form received by agency: 06/04/1992
 Facility name: D D B NEEDHAM WORLDWIDE INC
 Facility address: 5900 WILSHIRE BLVD
 LOS ANGELES, CA 90036
 EPA ID: CAD983638685
 Contact: JUDY NORRIS
 Contact address: 5900 WILSHIRE BLVD
 LOS ANGELES, CA 90036

**Actual:
 173 ft.**

Contact country: US
 Contact telephone: (213) 930-5431
 Contact email: Not reported
 EPA Region: 09
 Classification: Small Small Quantity Generator
 Description: Handler: generates more than 100 and less than 1000 kg of hazardous waste during any calendar month and accumulates less than 6000 kg of hazardous waste at any time; or generates 100 kg or less of hazardous waste during any calendar month, and accumulates more than 1000 kg of hazardous waste at any time

Owner/Operator Summary:

Owner/operator name: OMNICOM GROUP INC
 Owner/operator address: 437 MADISON AVE
 NEW YORK, NY 10022
 Owner/operator country: Not reported
 Owner/operator telephone: (212) 415-3600
 Legal status: Private
 Owner/Operator Type: Owner
 Owner/Op start date: Not reported
 Owner/Op end date: Not reported

Handler Activities Summary:

U.S. importer of hazardous waste: No
 Mixed waste (haz. and radioactive): No
 Recycler of hazardous waste: No
 Transporter of hazardous waste: No
 Treater, storer or disposer of HW: No
 Underground injection activity: No
 On-site burner exemption: No
 Furnace exemption: No
 Used oil fuel burner: No
 Used oil processor: No
 User oil refiner: No
 Used oil fuel marketer to burner: No
 Used oil Specification marketer: No
 Used oil transfer facility: No

Map ID
Direction
Distance
Elevation

MAP FINDINGS

Site

Database(s)

EDR ID Number
EPA ID Number

D D B NEEDHAM WORLDWIDE INC (Continued)

1000686547

Used oil transporter: No
Violation Status: No violations found

FINDS:

Registry ID: 110002877940

Environmental Interest/Information System

RCRAInfo is a national information system that supports the Resource Conservation and Recovery Act (RCRA) program through the tracking of events and activities related to facilities that generate, transport, and treat, store, or dispose of hazardous waste. RCRAInfo allows RCRA program staff to track the notification, permit, compliance, and corrective action activities required under RCRA.

HAZNET:

envid: 1000686547
Year: 1995
GEPaid: CAD983638685
Contact: OMNICOM GROUP INC
Telephone: 2124153600
Mailing Name: Not reported
Mailing Address: 5900 WILSHIRE BLVD
Mailing City,St,Zip: LOS ANGELES, CA 900360000
Gen County: Not reported
TSD EPA ID: CAD003963592
TSD County: Not reported
Waste Category: Photochemicals/photoprocessing waste
Disposal Method: Recycler
Tons: .2502
Cat Decode: Photochemicals/photoprocessing waste
Method Decode: Recycler
Facility County: Los Angeles

envid: 1000686547
Year: 1993
GEPaid: CAD983638685
Contact: OMNICOM GROUP INC
Telephone: 2124153600
Mailing Name: Not reported
Mailing Address: 5900 WILSHIRE BLVD
Mailing City,St,Zip: LOS ANGELES, CA 900360000
Gen County: Not reported
TSD EPA ID: CAD982524613
TSD County: Not reported
Waste Category: Photochemicals/photoprocessing waste
Disposal Method: Recycler
Tons: 0.8757000000
Cat Decode: Photochemicals/photoprocessing waste
Method Decode: Recycler
Facility County: Los Angeles

ECHO:

Envid: 1000686547
Registry ID: 110002877940

MAP FINDINGS

Map ID
Direction
Distance
Elevation

Site

Database(s)

EDR ID Number
EPA ID Number

D D B NEEDHAM WORLDWIDE INC (Continued)

1000686547

DFR URL: http://echo.epa.gov/detailed_facility_report?fid=110002877940

14
WSW
< 1/8
0.056 mi.
294 ft.

6060 WILSHIRE BLVD
LOS ANGELES, CA 90036

EDR Hist Auto **1015572575**
N/A

Relative:
Lower

Actual:
167 ft.

EDR Historical Auto Stations:

Name: PETERSEN AUTOMOTIVE
Year: 2001
Address: 6060 WILSHIRE BLVD

Name: PETERSEN AUTOMOTIVE MUSEUM
Year: 2012
Address: 6060 WILSHIRE BLVD

D15
SE
< 1/8
0.065 mi.
342 ft.

EL ENTERTAINMENT TELEVISION, LLC
5750 WILSHIRE BLVD
LOS ANGELES, CA 90036

CA FID UST **S101584799**
HAZNET **N/A**

Site 1 of 4 in cluster D

Relative:
Higher

Actual:
191 ft.

CA FID UST:

Facility ID: 19015731
Regulated By: UTNKA
Regulated ID: Not reported
Cortese Code: Not reported
SIC Code: Not reported
Facility Phone: 2130000000
Mail To: Not reported
Mailing Address: 5750 WILSHIRE BLVD
Mailing Address 2: Not reported
Mailing City,St,Zip: LOS ANGELES 900360000
Contact: Not reported
Contact Phone: Not reported
DUNs Number: Not reported
NPDES Number: Not reported
EPA ID: Not reported
Comments: Not reported
Status: Active

HAZNET:

envid: S101584799
Year: 2014
GEPAID: CAL000380656
Contact: LAUREN BOWES
Telephone: 3236925165
Mailing Name: Not reported
Mailing Address: 5750 WILSHIRE BLVD
Mailing City,St,Zip: LOS ANGELES, CA 900360000
Gen County: Los Angeles
TSD EPA ID: CAT080013352
TSD County: Los Angeles
Waste Category: Aqueous solution with total organic residues less than 10 percent
Disposal Method: Other Recovery Of Reclamation For Reuse Including Acid Regeneration,

Map ID
Direction
Distance
Elevation

MAP FINDINGS

Site

Database(s)

EDR ID Number
EPA ID Number

EL ENTERTAINMENT TELEVISION, LLC (Continued)

S101584799

Organics Recovery Ect
 Tons: 1.638
 Cat Decode: Aqueous solution with total organic residues less than 10 percent
 Method Decode: Other Recovery Of Reclamation For Reuse Including Acid Regeneration,
 Organics Recovery Ect
 Facility County: Los Angeles

 envid: S101584799
 Year: 2013
 GEPAID: CAL000380656
 Contact: LAUREN BOWES
 Telephone: 3236925165
 Mailing Name: Not reported
 Mailing Address: 5750 WILSHIRE BLVD
 Mailing City,St,Zip: LOS ANGELES, CA 90036
 Gen County: Los Angeles
 TSD EPA ID: CAT080013352
 TSD County: Los Angeles
 Waste Category: Not reported
 Disposal Method: Other Recovery Of Reclamation For Reuse Including Acid Regeneration,
 Organics Recovery Ect
 Tons: 0.021
 Cat Decode: Not reported
 Method Decode: Other Recovery Of Reclamation For Reuse Including Acid Regeneration,
 Organics Recovery Ect
 Facility County: Not reported

**D16
SE
< 1/8
0.065 mi.
342 ft.**

**LA SALLE PARTNERS ASSET MGMT.
5750 WILSHIRE BLVD
LOS ANGELES, CA 90036**

**UST U003879607
SWEEPS UST N/A**

Site 2 of 4 in cluster D

**Relative:
Higher**

UST:
 Facility ID: 25273
 Permitting Agency: LOS ANGELES, CITY OF
 Actual: Latitude: 34.063314
 191 ft. Longitude: -118.353115

SWEEPS UST:

Status: Active
 Comp Number: 6478
 Number: 1
 Board Of Equalization: Not reported
 Referral Date: 05-18-93
 Action Date: 11-17-93
 Created Date: 02-29-88
 Owner Tank Id: Not reported
 SWRCB Tank Id: Not reported
 Tank Status: Not reported
 Capacity: Not reported
 Active Date: Not reported
 Tank Use: Not reported
 STG: Not reported
 Content: Not reported
 Number Of Tanks: Not reported

Map ID
Direction
Distance
Elevation

MAP FINDINGS

Site

Database(s)

EDR ID Number
EPA ID Number

D17 **MUSEUM SQUARE ASSOC**
ESE **5757 WILSHIRE BLVD**
< 1/8 **LOS ANGELES, CA 90036**
0.068 mi.
360 ft. **Site 3 of 4 in cluster D**

LUST **S101584149**
CA FID UST **N/A**
EMI

Relative:
Higher

LUST:

Actual:
191 ft.

Region: STATE
Global Id: T0603700895
Latitude: 34.0621903
Longitude: -118.3540344
Case Type: LUST Cleanup Site
Status: Completed - Case Closed
Status Date: 05/21/1996
Lead Agency: LOS ANGELES RWQCB (REGION 4)
Case Worker: YR
Local Agency: LOS ANGELES, CITY OF
RB Case Number: 900360143
LOC Case Number: Not reported
File Location: Not reported
Potential Media Affect: Aquifer used for drinking water supply
Potential Contaminants of Concern: Diesel
Site History: Not reported

[Click here to access the California GeoTracker records for this facility:](#)

Contact:

Global Id: T0603700895
Contact Type: Regional Board Caseworker
Contact Name: YUE RONG
Organization Name: LOS ANGELES RWQCB (REGION 4)
Address: 320 W. 4TH ST., SUITE 200
City: Los Angeles
Email: yrong@waterboards.ca.gov
Phone Number: Not reported

Global Id: T0603700895
Contact Type: Local Agency Caseworker
Contact Name: ELOY LUNA
Organization Name: LOS ANGELES, CITY OF
Address: 200 North Main Street, Suite 1780
City: LOS ANGELES
Email: eloy.luna@lacity.org
Phone Number: Not reported

Status History:

Global Id: T0603700895
Status: Completed - Case Closed
Status Date: 05/21/1996

Global Id: T0603700895
Status: Open - Case Begin Date
Status Date: 11/14/1995

Global Id: T0603700895
Status: Open - Site Assessment
Status Date: 02/01/1996

Global Id: T0603700895

Map ID
Direction
Distance
Elevation

MAP FINDINGS

Site

Database(s)

EDR ID Number
EPA ID Number

MUSEUM SQUARE ASSOC (Continued)

S101584149

Status: Open - Site Assessment
Status Date: 03/26/1996

Regulatory Activities:

Global Id: T0603700895
Action Type: Other
Date: 11/14/1995
Action: Leak Discovery

Global Id: T0603700895
Action Type: Other
Date: 11/14/1995
Action: Leak Reported

Global Id: T0603700895
Action Type: Other
Date: 11/14/1995
Action: Leak Stopped

LUST REG 4:

Region: 4
Regional Board: 04
County: Los Angeles
Facility Id: 900360143
Status: Case Closed
Substance: Diesel
Substance Quantity: Not reported
Local Case No: Not reported
Case Type: Groundwater
Abatement Method Used at the Site: Excavate and Dispose
Global ID: T0603700895
W Global ID: Not reported
Staff: UNK
Local Agency: 19050
Cross Street: Not reported
Enforcement Type: Not reported
Date Leak Discovered: 11/14/1995
Date Leak First Reported: 11/14/1995
Date Leak Record Entered: 3/13/1996
Date Confirmation Began: Not reported
Date Leak Stopped: 11/14/1995
Date Case Last Changed on Database: 5/15/1996
Date the Case was Closed: 5/21/1996
How Leak Discovered: Tank Closure
How Leak Stopped: Not reported
Cause of Leak: UNK
Leak Source: UNK
Operator: OLD CASE #960313-02
Water System: Not reported
Well Name: Not reported
Approx. Dist To Production Well (ft): 6010.9254573193770651558694433
Source of Cleanup Funding: UNK
Preliminary Site Assessment Workplan Submitted: 2/1/1996
Preliminary Site Assessment Began: Not reported
Pollution Characterization Began: 3/26/1996

Map ID
Direction
Distance
Elevation

MAP FINDINGS

Site

Database(s)

EDR ID Number
EPA ID Number

MUSEUM SQUARE ASSOC (Continued)

S101584149

Remediation Plan Submitted: Not reported
Remedial Action Underway: Not reported
Post Remedial Action Monitoring Began: Not reported
Enforcement Action Date: Not reported
Historical Max MTBE Date: Not reported
Hist Max MTBE Conc in Groundwater: Not reported
Hist Max MTBE Conc in Soil: Not reported
Significant Interim Remedial Action Taken: Not reported
GW Qualifier: Not reported
Soil Qualifier: Not reported
Organization: Not reported
Owner Contact: Not reported
Responsible Party: MUSEUM SQUARE
RP Address: 5757 WILSHIRE BLVD LOS ANGELES 90036
Program: LUST
Lat/Long: 34.0621903 / -1
Local Agency Staff: PEJ
Beneficial Use: Not reported
Priority: Not reported
Cleanup Fund Id: Not reported
Suspended: Not reported
Assigned Name: Not reported
Summary: Not reported

CA FID UST:

Facility ID: 19008997
Regulated By: UTNKA
Regulated ID: Not reported
Cortese Code: Not reported
SIC Code: Not reported
Facility Phone: 2130000000
Mail To: Not reported
Mailing Address: 5757 WILSHIRE BLVD
Mailing Address 2: Not reported
Mailing City,St,Zip: LOS ANGELES 900360000
Contact: Not reported
Contact Phone: Not reported
DUNS Number: Not reported
NPDES Number: Not reported
EPA ID: Not reported
Comments: Not reported
Status: Active

EMI:

Year: 1987
County Code: 19
Air Basin: SC
Facility ID: 35485
Air District Name: SC
SIC Code: 6512
Air District Name: SOUTH COAST AQMD
Community Health Air Pollution Info System: Not reported
Consolidated Emission Reporting Rule: Not reported
Total Organic Hydrocarbon Gases Tons/Yr: 0
Reactive Organic Gases Tons/Yr: 0
Carbon Monoxide Emissions Tons/Yr: 0

Map ID
 Direction
 Distance
 Elevation

MAP FINDINGS

Site

Database(s)

EDR ID Number
 EPA ID Number

MUSEUM SQUARE ASSOC (Continued)

S101584149

NOX - Oxides of Nitrogen Tons/Yr: 0
 SOX - Oxides of Sulphur Tons/Yr: 0
 Particulate Matter Tons/Yr: 0
 Part. Matter 10 Micrometers and Smlr Tons/Yr:0

Year: 1990
 County Code: 19
 Air Basin: SC
 Facility ID: 35485
 Air District Name: SC
 SIC Code: 8742
 Air District Name: SOUTH COAST AQMD
 Community Health Air Pollution Info System: Not reported
 Consolidated Emission Reporting Rule: Not reported
 Total Organic Hydrocarbon Gases Tons/Yr: 0
 Reactive Organic Gases Tons/Yr: 0
 Carbon Monoxide Emissions Tons/Yr: 0
 NOX - Oxides of Nitrogen Tons/Yr: 0
 SOX - Oxides of Sulphur Tons/Yr: 0
 Particulate Matter Tons/Yr: 0
 Part. Matter 10 Micrometers and Smlr Tons/Yr:0

Year: 1990
 County Code: 19
 Air Basin: SC
 Facility ID: 59976
 Air District Name: SC
 SIC Code: 5499
 Air District Name: SOUTH COAST AQMD
 Community Health Air Pollution Info System: Not reported
 Consolidated Emission Reporting Rule: Not reported
 Total Organic Hydrocarbon Gases Tons/Yr: 0
 Reactive Organic Gases Tons/Yr: 0
 Carbon Monoxide Emissions Tons/Yr: 1
 NOX - Oxides of Nitrogen Tons/Yr: 2
 SOX - Oxides of Sulphur Tons/Yr: 0
 Particulate Matter Tons/Yr: 0
 Part. Matter 10 Micrometers and Smlr Tons/Yr:0

D18
ESE
< 1/8
0.068 mi.
360 ft.

MUSEUM SQUARE
5757 WILSHIRE
LOS ANGELES, CA
Site 4 of 4 in cluster D

HIST CORTESE **S103978714**
N/A

Relative:
Higher

HIST CORTESE:
 Region: CORTESE
 Facility County Code: 19
 Reg By: LTNKA
 Reg Id: 900360143

Actual:
191 ft.

MAP FINDINGS

Map ID
 Direction
 Distance
 Elevation

Site

Database(s)

EDR ID Number
 EPA ID Number

E19 **KWIK #32**
WNW **6050 W 6TH ST # 32**
< 1/8 **LOS ANGELES, CA 90036**
0.108 mi.
572 ft. **Site 1 of 4 in cluster E**

UST **U003940300**
 N/A

Relative: **UST:**
Lower Facility ID: 23603
 Permitting Agency: LOS ANGELES, CITY OF
Actual: Latitude: 34.06486
170 ft. Longitude: -118.36144

E20 **KWIK #32**
WNW **6050 W 6TH ST**
< 1/8 **LOS ANGELES, CA 90036**
0.108 mi.
572 ft. **Site 2 of 4 in cluster E**

SWEEPS UST **1000266493**
CA FID UST **N/A**

Relative: **SWEEPS UST:**
Lower Status: Active
 Comp Number: 601
Actual: Number: 1
170 ft. Board Of Equalization: 44-011300
 Referral Date: 03-03-93
 Action Date: 03-03-93
 Created Date: 02-29-88
 Owner Tank Id: Not reported
 SWRCB Tank Id: 19-050-000601-000001
 Tank Status: A
 Capacity: 12000
 Active Date: 04-20-88
 Tank Use: M.V. FUEL
 STG: P
 Content: REG UNLEADED
 Number Of Tanks: 3

 Status: Active
 Comp Number: 601
 Number: 1
 Board Of Equalization: 44-011300
 Referral Date: 03-03-93
 Action Date: 03-03-93
 Created Date: 02-29-88
 Owner Tank Id: Not reported
 SWRCB Tank Id: 19-050-000601-000002
 Tank Status: A
 Capacity: 12000
 Active Date: 04-20-88
 Tank Use: M.V. FUEL
 STG: P
 Content: REG UNLEADED
 Number Of Tanks: Not reported

 Status: Active
 Comp Number: 601
 Number: 1
 Board Of Equalization: 44-011300
 Referral Date: 03-03-93
 Action Date: 03-03-93
 Created Date: 02-29-88

Map ID
 Direction
 Distance
 Elevation

MAP FINDINGS

Site

Database(s)

EDR ID Number
 EPA ID Number

KWIK #32 (Continued)

1000266493

Owner Tank Id: Not reported
 SWRCB Tank Id: 19-050-000601-000003
 Tank Status: A
 Capacity: 12000
 Active Date: 04-20-88
 Tank Use: M.V. FUEL
 STG: P
 Content: REG UNLEADED
 Number Of Tanks: Not reported

CA FID UST:

Facility ID: 19023598
 Regulated By: UTNKA
 Regulated ID: 00005430
 Cortese Code: Not reported
 SIC Code: Not reported
 Facility Phone: 2139310708
 Mail To: Not reported
 Mailing Address: 5121 SUNSET BLVD
 Mailing Address 2: Not reported
 Mailing City,St,Zip: LOS ANGELES 900360000
 Contact: Not reported
 Contact Phone: Not reported
 DUNs Number: Not reported
 NPDES Number: Not reported
 EPA ID: Not reported
 Comments: Not reported
 Status: Active

21
 SE
 < 1/8
 0.109 mi.
 574 ft.

BENEFICIAL STANDARD LIFE INS CO
5700 WILSHIRE BLVD
LOS ANGELES, CA 90010

RCRA-SQG 1000202244
FINDS CAD982033060
ECHO

Relative:
Higher

RCRA-SQG:

Actual:
193 ft.

Date form received by agency: 08/31/1987
 Facility name: BENEFICIAL STANDARD LIFE INS CO
 Facility address: 5700 WILSHIRE BLVD
 LOS ANGELES, CA 90010
 EPA ID: CAD982033060
 Mailing address: WILSHIRE BLVD
 LOS ANGELES, CA 90010
 Contact: ENVIRONMENTAL MANAGER
 Contact address: 5700 WILSHIRE BLVD
 LOS ANGELES, CA 90010
 Contact country: US
 Contact telephone: (213) 387-8400
 Contact email: Not reported
 EPA Region: 09
 Classification: Small Small Quantity Generator
 Description: Handler: generates more than 100 and less than 1000 kg of hazardous waste during any calendar month and accumulates less than 6000 kg of hazardous waste at any time; or generates 100 kg or less of hazardous waste during any calendar month, and accumulates more than 1000 kg of hazardous waste at any time

Map ID
Direction
Distance
Elevation

MAP FINDINGS

Site

Database(s)

EDR ID Number
EPA ID Number

BENEFICIAL STANDARD LIFE INS CO (Continued)

1000202244

Owner/Operator Summary:

Owner/operator name: CALIFORNIA FEDERAL SAVINGS
Owner/operator address: NOT REQUIRED
NOT REQUIRED, ME 99999
Owner/operator country: Not reported
Owner/operator telephone: (415) 555-1212
Legal status: Private
Owner/Operator Type: Owner
Owner/Op start date: Not reported
Owner/Op end date: Not reported

Owner/operator name: NOT REQUIRED
Owner/operator address: NOT REQUIRED
NOT REQUIRED, ME 99999
Owner/operator country: Not reported
Owner/operator telephone: (415) 555-1212
Legal status: Private
Owner/Operator Type: Operator
Owner/Op start date: Not reported
Owner/Op end date: Not reported

Handler Activities Summary:

U.S. importer of hazardous waste: No
Mixed waste (haz. and radioactive): No
Recycler of hazardous waste: No
Transporter of hazardous waste: No
Treater, storer or disposer of HW: No
Underground injection activity: No
On-site burner exemption: No
Furnace exemption: No
Used oil fuel burner: No
Used oil processor: No
User oil refiner: No
Used oil fuel marketer to burner: No
Used oil Specification marketer: No
Used oil transfer facility: No
Used oil transporter: No

Violation Status: No violations found

FINDS:

Registry ID: 110002783480

Environmental Interest/Information System

RCRAInfo is a national information system that supports the Resource Conservation and Recovery Act (RCRA) program through the tracking of events and activities related to facilities that generate, transport, and treat, store, or dispose of hazardous waste. RCRAInfo allows RCRA program staff to track the notification, permit, compliance, and corrective action activities required under RCRA.

ECHO:

Envid: 1000202244
Registry ID: 110002783480

Map ID
 Direction
 Distance
 Elevation

MAP FINDINGS

EDR ID Number
 EPA ID Number

BENEFICIAL STANDARD LIFE INS CO (Continued) 1000202244

DFR URL: http://echo.epa.gov/detailed_facility_report?fid=110002783480

F22 SPENCE J E EDR Hist Auto 1009081636
WSW 6100 WILSHIRE BLVD N/A
 < 1/8 LOS ANGELES, CA
 0.112 mi.
 591 ft. **Site 1 of 3 in cluster F**

Relative: EDR Historical Auto Stations:
Lower Name: ONEIL FRANDSEN
 Year: 1937
Actual: Type: GASOLINE AND OIL SERVICE STATIONS
 165 ft. Name: SPENCE J E
 Year: 1942
 Type: GASOLINE AND OIL SERVICE STATIONS

F23 THE HARA COMPANY CA FID UST S101585603
WSW 6100 WILSHIRE BLVD EMI N/A
 < 1/8 LOS ANGELES, CA 90048
 0.112 mi.
 591 ft. **Site 2 of 3 in cluster F**

Relative: CA FID UST:
Lower Facility ID: 19026156
 Regulated By: UTNKA
Actual: Regulated ID: Not reported
 165 ft. Cortese Code: Not reported
 SIC Code: Not reported
 Facility Phone: 2130000000
 Mail To: Not reported
 Mailing Address: 6100 WILSHIRE BLVD
 Mailing Address 2: Not reported
 Mailing City,St,Zip: LOS ANGELES 900480000
 Contact: Not reported
 Contact Phone: Not reported
 DUNS Number: Not reported
 NPDES Number: Not reported
 EPA ID: Not reported
 Comments: Not reported
 Status: Active

EMI:
 Year: 1990
 County Code: 19
 Air Basin: SC
 Facility ID: 68479
 Air District Name: SC
 SIC Code: 6512
 Air District Name: SOUTH COAST AQMD
 Community Health Air Pollution Info System: Not reported
 Consolidated Emission Reporting Rule: Not reported
 Total Organic Hydrocarbon Gases Tons/Yr: 0
 Reactive Organic Gases Tons/Yr: 0
 Carbon Monoxide Emissions Tons/Yr: 0
 NOX - Oxides of Nitrogen Tons/Yr: 0

Map ID
Direction
Distance
Elevation

MAP FINDINGS

Site

Database(s)

EDR ID Number
EPA ID Number

THE HARA COMPANY (Continued)

S101585603

SOX - Oxides of Sulphur Tons/Yr: 0
Particulate Matter Tons/Yr: 0
Part. Matter 10 Micrometers and Smllr Tons/Yr:0

F24
WSW
< 1/8
0.112 mi.
591 ft.

6100 HOLDINGS PARTNERS
6100 WILSHIRE BLVD
LOS ANGELES, CA 90048

UST **U003781561**
SWEEPS UST **N/A**

Site 3 of 3 in cluster F

Relative:
Lower

UST:
Facility ID: 25298
Permitting Agency: LOS ANGELES, CITY OF
Latitude: 34.064137
Longitude: -118.360541

Actual:
165 ft.

SWEEPS UST:

Status: Active
Comp Number: 6433
Number: 1
Board Of Equalization: Not reported
Referral Date: 09-22-93
Action Date: 03-18-94
Created Date: 02-29-88
Owner Tank Id: Not reported
SWRCB Tank Id: Not reported
Tank Status: Not reported
Capacity: Not reported
Active Date: Not reported
Tank Use: Not reported
STG: Not reported
Content: Not reported
Number Of Tanks: Not reported

E25
WNW
< 1/8
0.124 mi.
654 ft.

MAY CO WILSHIRE SERVICE STATION
600 S FAIRFAX AVE
LOS ANGELES, CA

EDR Hist Auto **1009083488**
N/A

Site 3 of 4 in cluster E

Relative:
Lower

EDR Historical Auto Stations:
Name: MAY CO WILSHIRE SERVICE STATION
Year: 1942
Type: GASOLINE AND OIL SERVICE STATIONS

Actual:
169 ft.

MAP FINDINGS

Map ID
Direction
Distance
Elevation

Site

Database(s)

EDR ID Number
EPA ID Number

G26 **J H SNYDER CO & CALIF FED SAV**
ESE **5700 WILSHIRE BLVD**
1/8-1/4 **LOS ANGELES, CA 90036**
0.136 mi.
717 ft. **Site 1 of 8 in cluster G**

CA FID UST **S101585853**
CHMIRS **N/A**
EMI

Relative:
Higher

CA FID UST:

Facility ID: 19031230
Regulated By: UTNKA
Regulated ID: Not reported
Cortese Code: Not reported
SIC Code: Not reported
Facility Phone: 2130000000
Mail To: Not reported
Mailing Address: 5700 WILSHIRE BLVD
Mailing Address 2: Not reported
Mailing City,St,Zip: LOS ANGELES 900360000
Contact: Not reported
Contact Phone: Not reported
DUNS Number: Not reported
NPDES Number: Not reported
EPA ID: Not reported
Comments: Not reported
Status: Active

Actual:
193 ft.

CHMIRS:

OES Incident Number: 13-3751
OES notification: 06/20/2013
OES Date: Not reported
OES Time: Not reported
Date Completed: **Not reported**
Property Use: Not reported
Agency Id Number: Not reported
Agency Incident Number: Not reported
Time Notified: Not reported
Time Completed: Not reported
Surrounding Area: Not reported
Estimated Temperature: Not reported
Property Management: Not reported
More Than Two Substances Involved?: Not reported
Resp Agncy Personel # Of Decontaminated: Not reported
Responding Agency Personel # Of Injuries: Not reported
Responding Agency Personel # Of Fatalities: Not reported
Others Number Of Decontaminated: Not reported
Others Number Of Injuries: Not reported
Others Number Of Fatalities: Not reported
Vehicle Make/year: Not reported
Vehicle License Number: Not reported
Vehicle State: Not reported
Vehicle Id Number: Not reported
CA DOT PUC/ICC Number: Not reported
Company Name: Not reported
Reporting Officer Name/ID: Not reported
Report Date: Not reported
Facility Telephone: Not reported
Waterway Involved: Yes
Waterway: Storm Drain
Spill Site: Merchant/Business
Cleanup By: Contractor

Map ID
Direction
Distance
Elevation

MAP FINDINGS

Site

Database(s)

EDR ID Number
EPA ID Number

J H SNYDER CO & CALIF FED SAV (Continued)

S101585853

Containment:	Not reported
What Happened:	Not reported
Type:	Not reported
Measure:	Gal(s)
Other:	Not reported
Date/Time:	1000
Year:	2013
Agency:	Pacific Labor Grp
Incident Date:	6/20/2013
Admin Agency:	Los Angeles City Fire Department
Amount:	Not reported
Contained:	Yes
Site Type:	Storm Drain
E Date:	Not reported
Substance:	Diesel
Quantity Released:	3
Unknown:	Not reported
Substance #2:	Not reported
Substance #3:	Not reported
Evacuations:	Not reported
Number of Injuries:	Not reported
Number of Fatalities:	Not reported
#1 Pipeline:	Not reported
#2 Pipeline:	Not reported
#3 Pipeline:	Not reported
#1 Vessel >= 300 Tons:	Not reported
#2 Vessel >= 300 Tons:	Not reported
#3 Vessel >= 300 Tons:	Not reported
Evacs:	Not reported
Injuries:	Not reported
Fatals:	Not reported
Comments:	Not reported
Description:	Caller states substance released due to a hole in the gas cap. Caller states substance released to the street curb and storm drain. Caller states a contractor will conduct clean-up.

EMI:

Year:	1990
County Code:	19
Air Basin:	SC
Facility ID:	68513
Air District Name:	SC
SIC Code:	6512
Air District Name:	SOUTH COAST AQMD
Community Health Air Pollution Info System:	Not reported
Consolidated Emission Reporting Rule:	Not reported
Total Organic Hydrocarbon Gases Tons/Yr:	0
Reactive Organic Gases Tons/Yr:	0
Carbon Monoxide Emissions Tons/Yr:	0
NOX - Oxides of Nitrogen Tons/Yr:	1
SOX - Oxides of Sulphur Tons/Yr:	0
Particulate Matter Tons/Yr:	0
Part. Matter 10 Micrometers and Smlr Tons/Yr:	0

MAP FINDINGS

Map ID
Direction
Distance
Elevation

Site

Database(s)

EDR ID Number
EPA ID Number

G27 **LA SALLE PARTNERS ASSET MGMT.**
ESE **5700 WILSHIRE BLVD**
1/8-1/4 **LOS ANGELES, CA 90036**
0.136 mi.
717 ft. **Site 2 of 8 in cluster G**

UST **U003781538**
SWEEPS UST **N/A**

Relative: UST:
Higher Facility ID: 25269
 Permitting Agency: LOS ANGELES, CITY OF
Actual: Latitude: 34.0630215
193 ft. Longitude: -118.3522181

SWEEPS UST:
 Status: Active
 Comp Number: 6544
 Number: 1
 Board Of Equalization: Not reported
 Referral Date: 08-27-93
 Action Date: 11-17-93
 Created Date: 02-29-88
 Owner Tank Id: Not reported
 SWRCB Tank Id: Not reported
 Tank Status: Not reported
 Capacity: Not reported
 Active Date: Not reported
 Tank Use: Not reported
 STG: Not reported
 Content: Not reported
 Number Of Tanks: Not reported

E28 **AL-SAL OIL (OLD UNOCAL)**
West **6050 006TH ST W**
1/8-1/4 **LOS ANGELES, CA 90036**
0.150 mi.
792 ft. **Site 4 of 4 in cluster E**

LUST **S102423794**
HIST CORTESE **N/A**

Relative: LUST:
Lower Region: STATE
 Global Id: T0603700893
Actual: Latitude: 34.0646731
167 ft. Longitude: -118.3603376
 Case Type: LUST Cleanup Site
 Status: Completed - Case Closed
 Status Date: 07/30/1996
 Lead Agency: LOS ANGELES RWQCB (REGION 4)
 Case Worker: YR
 Local Agency: LOS ANGELES, CITY OF
 RB Case Number: 900360125
 LOC Case Number: Not reported
 File Location: Not reported
 Potential Media Affect: Aquifer used for drinking water supply
 Potential Contaminants of Concern: Gasoline
 Site History: Not reported

Click here to access the California GeoTracker records for this facility:
 Contact:
 Global Id: T0603700893
 Contact Type: Regional Board Caseworker
 Contact Name: YUE RONG

Map ID
Direction
Distance
Elevation

MAP FINDINGS

Site

Database(s)

EDR ID Number
EPA ID Number

AL-SAL OIL (OLD UNOCAL) (Continued)

S102423794

Organization Name: LOS ANGELES RWQCB (REGION 4)
Address: 320 W. 4TH ST., SUITE 200
City: Los Angeles
Email: yrong@waterboards.ca.gov
Phone Number: Not reported

Global Id: T0603700893
Contact Type: Local Agency Caseworker
Contact Name: ELOY LUNA
Organization Name: LOS ANGELES, CITY OF
Address: 200 North Main Street, Suite 1780
City: LOS ANGELES
Email: eloy.luna@lacity.org
Phone Number: Not reported

Status History:

Global Id: T0603700893
Status: Completed - Case Closed
Status Date: 07/30/1996

Global Id: T0603700893
Status: Open - Case Begin Date
Status Date: 01/26/1994

Global Id: T0603700893
Status: Open - Site Assessment
Status Date: 08/27/1994

Global Id: T0603700893
Status: Open - Site Assessment
Status Date: 01/13/1995

Regulatory Activities:

Global Id: T0603700893
Action Type: Other
Date: 01/26/1994
Action: Leak Discovery

Global Id: T0603700893
Action Type: Other
Date: 08/27/1994
Action: Leak Reported

LUST REG 4:

Region: 4
Regional Board: 04
County: Los Angeles
Facility Id: 900360125
Status: Case Closed
Substance: Gasoline
Substance Quantity: Not reported
Local Case No: Not reported
Case Type: Groundwater
Abatement Method Used at the Site: Not reported
Global ID: T0603700893

Map ID
Direction
Distance
Elevation

MAP FINDINGS

Site

Database(s)

EDR ID Number
EPA ID Number

AL-SAL OIL (OLD UNOCAL) (Continued)

S102423794

W Global ID: Not reported
Staff: UNK
Local Agency: 19050
Cross Street: FAIRFAX AVE
Enforcement Type: Not reported
Date Leak Discovered: 1/26/1994
Date Leak First Reported: 8/27/1994
Date Leak Record Entered: 4/27/1995
Date Confirmation Began: Not reported
Date Leak Stopped: Not reported
Date Case Last Changed on Database: 7/10/1997
Date the Case was Closed: 7/30/1996
How Leak Discovered: Subsurface Monitoring
How Leak Stopped: Not reported
Cause of Leak: UNK
Leak Source: UNK
Operator: SAME AS ABOVE
Water System: Not reported
Well Name: Not reported
Approx. Dist To Production Well (ft): 5870.2467939727901815689784835
Source of Cleanup Funding: UNK
Preliminary Site Assessment Workplan Submitted: 8/27/1994
Preliminary Site Assessment Began: Not reported
Pollution Characterization Began: 1/13/1995
Remediation Plan Submitted: Not reported
Remedial Action Underway: Not reported
Post Remedial Action Monitoring Began: Not reported
Enforcement Action Date: Not reported
Historical Max MTBE Date: Not reported
Hist Max MTBE Conc in Groundwater: Not reported
Hist Max MTBE Conc in Soil: Not reported
Significant Interim Remedial Action Taken: No
GW Qualifier: Not reported
Soil Qualifier: Not reported
Organization: Not reported
Owner Contact: Not reported
Responsible Party: AL-SAL OIL COMPANY, INC.
RP Address: 3410 E. FOOTHILL BLVD., PASADENA, CA 91107
Program: LUST
Lat/Long: 34.0646731 / -1
Local Agency Staff: PEJ
Beneficial Use: Not reported
Priority: Not reported
Cleanup Fund Id: Not reported
Suspended: Not reported
Assigned Name: Not reported
Summary: Not reported

HIST CORTESE:

Region: CORTESE
Facility County Code: 19
Reg By: LTNKA
Reg Id: 900360125

Map ID
 Direction
 Distance
 Elevation

MAP FINDINGS

Site

Database(s)

EDR ID Number
 EPA ID Number

G29 **CALIFORNIA FEDERAL PLAZA**
ESE **5670 WILSHIRE BLVD**
1/8-1/4 **LOS ANGELES, CA 90024**
0.157 mi.
829 ft. **Site 3 of 8 in cluster G**

HIST UST **U001561076**
N/A

Relative:
Higher

HIST UST:

File Number: 00026962
 URL: <http://geotracker.waterboards.ca.gov/ustpdfs/pdf/00026962.pdf>
 Region: STATE
 Facility ID: 00000066213
 Facility Type: Other
 Other Type: PARKING STRUCTURE
 Contact Name: JOHN ROUNTREE
 Telephone: 2132081172
 Owner Name: CALIFORNIA FEDERAL
 Owner Address: 5670 WILSHIRE BLVD.
 Owner City,St,Zip: LOS ANGELES, CA 90024
 Total Tanks: 0001

Actual:
194 ft.

Tank Num: 001
 Container Num: 1
 Year Installed: 1966
 Tank Capacity: 00005000
 Tank Used for: WASTE
 Type of Fuel: 1
 Container Construction Thickness: X
 Leak Detection: Visual, Stock Inventor

[Click here for Geo Tracker PDF:](#)

G30 **SERVICE STATION 7152**
ESE **5670 WILSHIRE BLVD**
1/8-1/4 **LOS ANGELES, CA 90036**
0.157 mi.
829 ft. **Site 4 of 8 in cluster G**

SWEEPS UST **S101617385**
CA FID UST **N/A**

Relative:
Higher

SWEEPS UST:

Status: Not reported
 Comp Number: 908
 Number: Not reported
 Board Of Equalization: 44-011475
 Referral Date: Not reported
 Action Date: Not reported
 Created Date: Not reported
 Owner Tank Id: Not reported
 SWRCB Tank Id: 19-050-000908-000001
 Tank Status: Not reported
 Capacity: 7500
 Active Date: Not reported
 Tank Use: M.V. FUEL
 STG: PRODUCT
 Content: REG UNLEADED
 Number Of Tanks: 4

Actual:
194 ft.

Status: Not reported
 Comp Number: 908
 Number: Not reported
 Board Of Equalization: 44-011475
 Referral Date: Not reported

Map ID
Direction
Distance
Elevation

MAP FINDINGS

Site

Database(s)

EDR ID Number
EPA ID Number

SERVICE STATION 7152 (Continued)

S101617385

Action Date: Not reported
Created Date: Not reported
Owner Tank Id: Not reported
SWRCB Tank Id: 19-050-000908-000002
Tank Status: Not reported
Capacity: 7500
Active Date: Not reported
Tank Use: M.V. FUEL
STG: PRODUCT
Content: REG UNLEADED
Number Of Tanks: Not reported

Status: Not reported
Comp Number: 908
Number: Not reported
Board Of Equalization: 44-011475
Referral Date: Not reported
Action Date: Not reported
Created Date: Not reported
Owner Tank Id: Not reported
SWRCB Tank Id: 19-050-000908-000003
Tank Status: Not reported
Capacity: 7500
Active Date: Not reported
Tank Use: M.V. FUEL
STG: PRODUCT
Content: REG UNLEADED
Number Of Tanks: Not reported

Status: Not reported
Comp Number: 908
Number: Not reported
Board Of Equalization: 44-011475
Referral Date: Not reported
Action Date: Not reported
Created Date: Not reported
Owner Tank Id: Not reported
SWRCB Tank Id: 19-050-000908-000004
Tank Status: Not reported
Capacity: 7500
Active Date: Not reported
Tank Use: M.V. FUEL
STG: PRODUCT
Content: REG UNLEADED
Number Of Tanks: Not reported

CA FID UST:
Facility ID: 19011644
Regulated By: UTKNI
Regulated ID: 00007904
Cortese Code: Not reported
SIC Code: Not reported
Facility Phone: 2132081172
Mail To: Not reported
Mailing Address: 3701 WILSHIRE BLVD
Mailing Address 2: Not reported
Mailing City,St,Zip: LOS ANGELES 900360000

Map ID
Direction
Distance
Elevation

MAP FINDINGS

Site

Database(s)

EDR ID Number
EPA ID Number

SERVICE STATION 7152 (Continued)

S101617385

Contact: Not reported
Contact Phone: Not reported
DUNS Number: Not reported
NPDES Number: Not reported
EPA ID: Not reported
Comments: Not reported
Status: Inactive

G31 **PACIFIC PARKING CORP**
ESE **5670 WILSHIRE BLVD**
1/8-1/4 **LOS ANGELES, CA 90036**
0.157 mi.
829 ft. **Site 5 of 8 in cluster G**

HIST UST **U001561433**
N/A

Relative:
Higher

HIST UST:
File Number: 00027B8E
URL: <http://geotracker.waterboards.ca.gov/ustpdfs/pdf/00027B8E.pdf>
Region: STATE
Facility ID: 00000056039
Facility Type: Gas Station
Other Type: Not reported
Contact Name: CLIFF LAFFERTY
Telephone: 2139382691
Owner Name: PACIFIC PARKING CORP.
Owner Address: 5670 WILSHIRE BLVD.
Owner City,St,Zip: LOS ANGELES, CA 90036
Total Tanks: 0001

Tank Num: 001
Container Num: 1
Year Installed: 1964
Tank Capacity: 00007500
Tank Used for: PRODUCT
Type of Fuel: UNLEADED
Container Construction Thickness: Not reported
Leak Detection: Pressure Test

Actual:
194 ft.

[Click here for Geo Tracker PDF:](#)

G32 **SERVICE STATION 7152**
ESE **5670 WILSHIRE BLVD**
1/8-1/4 **LOS ANGELES, CA 90036**
0.157 mi.
829 ft. **Site 6 of 8 in cluster G**

HIST UST **U001561436**
N/A

Relative:
Higher

HIST UST:
File Number: 000290A0
URL: <http://geotracker.waterboards.ca.gov/ustpdfs/pdf/000290A0.pdf>
Region: STATE
Facility ID: 00000007904
Facility Type: Gas Station
Other Type: Not reported
Contact Name: PACIFIC PARKING CORP.
Telephone: 0000000000
Owner Name: UNION OIL COMPANY OF CALIFORNIA
Owner Address: 3701 WILSDHIRE BOULEVARD-SUITE

Actual:
194 ft.

Map ID
Direction
Distance
Elevation

MAP FINDINGS

Site

Database(s)

EDR ID Number
EPA ID Number

SERVICE STATION 7152 (Continued)

U001561436

Owner City,St,Zip: LOS ANGELES, CA 90010
Total Tanks: 0004

Tank Num: 001
Container Num: 7152-2B
Year Installed: Not reported
Tank Capacity: 00007500
Tank Used for: PRODUCT
Type of Fuel: PREMIUM
Container Construction Thickness: Not reported
Leak Detection: Stock Inventor

Tank Num: 002
Container Num: 7152-1A
Year Installed: Not reported
Tank Capacity: 00007500
Tank Used for: PRODUCT
Type of Fuel: PREMIUM
Container Construction Thickness: Not reported
Leak Detection: Stock Inventor

Tank Num: 003
Container Num: 7152-1B
Year Installed: Not reported
Tank Capacity: 00007500
Tank Used for: PRODUCT
Type of Fuel: PREMIUM
Container Construction Thickness: Not reported
Leak Detection: Stock Inventor

Tank Num: 004
Container Num: 7152-2A
Year Installed: Not reported
Tank Capacity: 00007500
Tank Used for: PRODUCT
Type of Fuel: REGULAR
Container Construction Thickness: Not reported
Leak Detection: Stock Inventor

[Click here for Geo Tracker PDF:](#)

G33
ESE
1/8-1/4
0.166 mi.
876 ft.

5670 WILSHIRE L L P
5670 WILSHIRE BLVD
LOS ANGELES, CA 90036

RCRA-SQG **1000252257**
CAD981690225

Site 7 of 8 in cluster G

Relative:
Higher

RCRA-SQG:
Date form received by agency: 02/19/2002
Facility name: 5670 WILSHIRE L L P
Facility address: 5670 WILSHIRE BLVD
LOS ANGELES, CA 90036
EPA ID: CAD981690225
Contact: RAUL DIAZ
Contact address: 5670 WILSHIRE BLVD
LOS ANGELES, CA 90036
Contact country: US
Contact telephone: (323) 965-5546

Actual:
195 ft.

Map ID
Direction
Distance
Elevation

MAP FINDINGS

Site

Database(s)

EDR ID Number
EPA ID Number

5670 WILSHIRE L L P (Continued)

1000252257

Contact email: Not reported
EPA Region: 09
Classification: Small Small Quantity Generator
Description: Handler: generates more than 100 and less than 1000 kg of hazardous waste during any calendar month and accumulates less than 6000 kg of hazardous waste at any time; or generates 100 kg or less of hazardous waste during any calendar month, and accumulates more than 1000 kg of hazardous waste at any time

Owner/Operator Summary:

Owner/operator name: J H SNYDER L P
Owner/operator address: 5670 WILSHIRE BLVD
LOS ANGELES, CA 90036
Owner/operator country: Not reported
Owner/operator telephone: (323) 965-5546
Legal status: Private
Owner/Operator Type: Owner
Owner/Op start date: Not reported
Owner/Op end date: Not reported

Owner/operator name: NOT REQUIRED
Owner/operator address: NOT REQUIRED
NOT REQUIRED, ME 99999

Owner/operator country: Not reported
Owner/operator telephone: (415) 555-1212
Legal status: Private
Owner/Operator Type: Operator
Owner/Op start date: Not reported
Owner/Op end date: Not reported

Handler Activities Summary:

U.S. importer of hazardous waste: No
Mixed waste (haz. and radioactive): No
Recycler of hazardous waste: No
Transporter of hazardous waste: No
Treater, storer or disposer of HW: No
Underground injection activity: No
On-site burner exemption: No
Furnace exemption: No
Used oil fuel burner: No
Used oil processor: No
User oil refiner: No
Used oil fuel marketer to burner: No
Used oil Specification marketer: No
Used oil transfer facility: No
Used oil transporter: No

. Waste code: D001
. Waste name: IGNITABLE WASTE

. Waste code: D002
. Waste name: CORROSIVE WASTE

. Waste code: D039
. Waste name: TETRACHLOROETHYLENE

Map ID
Direction
Distance
Elevation

MAP FINDINGS

Site

Database(s)

EDR ID Number
EPA ID Number

5670 WILSHIRE L L P (Continued)

1000252257

. Waste code: F001
. Waste name: THE FOLLOWING SPENT HALOGENATED SOLVENTS USED IN DEGREASING:
TETRACHLOROETHYLENE, TRICHLORETHYLENE, METHYLENE CHLORIDE,
1,1,1-TRICHLOROETHANE, CARBON TETRACHLORIDE AND CHLORINATED
FLUOROCARBONS; ALL SPENT SOLVENT MIXTURES/BLENDS USED IN DEGREASING
CONTAINING, BEFORE USE, A TOTAL OF TEN PERCENT OR MORE (BY VOLUME) OF
ONE OR MORE OF THE ABOVE HALOGENATED SOLVENTS OR THOSE SOLVENTS LISTED
IN F002, F004, AND F005; AND STILL BOTTOMS FROM THE RECOVERY OF THESE
SPENT SOLVENTS AND SPENT SOLVENT MIXTURES.

Historical Generators:

Date form received by agency: 09/01/1996
Site name: 5670 WILSHIRE L L P
Classification: Small Quantity Generator

Violation Status: No violations found

G34
ESE
1/8-1/4
0.175 mi.
922 ft.

PREPRESS STUDIO
5657 WILSHIRE BLVD STE 350
LOS ANGELES, CA 90036

RCRA NonGen / NLR **1000820466**
FINDS **CAD983665043**

Site 8 of 8 in cluster G

Relative:
Higher

RCRA NonGen / NLR:

Date form received by agency: 06/11/1997
Facility name: PREPRESS STUDIO
Facility address: 5657 WILSHIRE BLVD STE 350
LOS ANGELES, CA 90036

Actual:
195 ft.

EPA ID: CAD983665043
Contact: JIM BRETT
Contact address: 2612 E GLENOAKS BLVD
GLENDALE, CA 91206
Contact country: US
Contact telephone: (818) 247-8610
Contact email: Not reported
EPA Region: 09
Classification: Non-Generator
Description: Handler: Non-Generators do not presently generate hazardous waste

Owner/Operator Summary:

Owner/operator name: JIM BRETT
Owner/operator address: 5657 WILSHIRE BLVD STE 350
LOS ANGELES, CA 90036
Owner/operator country: Not reported
Owner/operator telephone: (213) 938-3956
Legal status: Private
Owner/Operator Type: Owner
Owner/Op start date: Not reported
Owner/Op end date: Not reported

Handler Activities Summary:

U.S. importer of hazardous waste: No
Mixed waste (haz. and radioactive): No
Recycler of hazardous waste: No
Transporter of hazardous waste: No
Treater, storer or disposer of HW: No
Underground injection activity: No

Map ID
 Direction
 Distance
 Elevation

MAP FINDINGS

Site

Database(s)

EDR ID Number
 EPA ID Number

PREPRESS STUDIO (Continued)

1000820466

On-site burner exemption: No
 Furnace exemption: No
 Used oil fuel burner: No
 Used oil processor: No
 User oil refiner: No
 Used oil fuel marketer to burner: No
 Used oil Specification marketer: No
 Used oil transfer facility: No
 Used oil transporter: No

Violation Status: No violations found

FINDS:

Registry ID: 110002896929

Environmental Interest/Information System

RCRAInfo is a national information system that supports the Resource Conservation and Recovery Act (RCRA) program through the tracking of events and activities related to facilities that generate, transport, and treat, store, or dispose of hazardous waste. RCRAInfo allows RCRA program staff to track the notification, permit, compliance, and corrective action activities required under RCRA.

35
SW
1/8-1/4
0.215 mi.
1137 ft.

WESTSIDE HOSPITAL
910 S FAIRFAX AVE
LOS ANGELES, CA 90036

SWEEPS UST
HIST UST
CA FID UST

S101617387
N/A

Relative:
Lower

SWEEPS UST:

Actual:
156 ft.

Status: Active
 Comp Number: 3112
 Number: 1
 Board Of Equalization: Not reported
 Referral Date: 08-30-93
 Action Date: 03-18-94
 Created Date: 02-29-88
 Owner Tank Id: Not reported
 SWRCB Tank Id: 19-050-003112-000001
 Tank Status: A
 Capacity: 500
 Active Date: 04-20-88
 Tank Use: M.V. FUEL
 STG: P
 Content: DIESEL
 Number Of Tanks: 1

HIST UST:

File Number: 0002630F
 URL: <http://geotracker.waterboards.ca.gov/ustpdfs/pdf/0002630F.pdf>
 Region: Not reported
 Facility ID: Not reported
 Facility Type: Not reported
 Other Type: Not reported
 Contact Name: Not reported
 Telephone: Not reported

Map ID
 Direction
 Distance
 Elevation

MAP FINDINGS

Site

Database(s)

EDR ID Number
 EPA ID Number

WESTSIDE HOSPITAL (Continued)

S101617387

Owner Name:	Not reported
Owner Address:	Not reported
Owner City,St,Zip:	Not reported
Total Tanks:	Not reported
Tank Num:	Not reported
Container Num:	Not reported
Year Installed:	Not reported
Tank Capacity:	Not reported
Tank Used for:	Not reported
Type of Fuel:	Not reported
Container Construction Thickness:	Not reported
Leak Detection:	Not reported

Click here for Geo Tracker PDF:

CA FID UST:

Facility ID:	19048393
Regulated By:	UTNKA
Regulated ID:	00055873
Cortese Code:	Not reported
SIC Code:	Not reported
Facility Phone:	2139383431
Mail To:	Not reported
Mailing Address:	414 N CAMDEN DR
Mailing Address 2:	Not reported
Mailing City,St,Zip:	LOS ANGELES 900360000
Contact:	Not reported
Contact Phone:	Not reported
DUNs Number:	Not reported
NPDES Number:	Not reported
EPA ID:	Not reported
Comments:	Not reported
Status:	Active

36
 NW
 1/8-1/4
 0.235 mi.
 1240 ft.

PARAMOUNT CLEANERS
487 S FAIRFAX AVE
LOS ANGELES, CA 90036

DRYCLEANERS **S106077027**
N/A

Relative:
Lower

DRYCLEANERS:

EPA Id:	CAL000264885
NAICS Code:	81232
NAICS Description:	Drycleaning and Laundry Services (except Coin-Operated)
SIC Code:	7211
SIC Description:	Power Laundries, Family and Commercial
Create Date:	01/14/2003
Facility Active:	No
Inactive Date:	Not reported
Facility Addr2:	Not reported
Owner Name:	PARAMOUNT CLEANERS
Owner Address:	487 S FAIRFAX AVE
Owner Address 2:	Not reported
Owner Telephone:	3239331421
Contact Name:	JOSEPH SHABATIAN/OWNER
Contact Address:	487 S FAIRFAX AVE

Actual:
173 ft.

Map ID
Direction
Distance
Elevation

MAP FINDINGS

Site

Database(s)

EDR ID Number
EPA ID Number

PARAMOUNT CLEANERS (Continued)

S106077027

Contact Address 2: Not reported
Contact Telephone: 3239331421
Mailing Name: JOSEPH SHABATIAN/OWNER
Mailing Address 1: 487 S FAIRFAX AVE
Mailing Address 2: Not reported
Mailing City: LOS ANGELES
Mailing State: CA
Mailing Zip: 900360000
Owner Fax: 3
Region Code: Not reported

37
NE
1/8-1/4
0.242 mi.
1277 ft.

GLYCERE KERNER
400 S BURNSIDE
LOS ANGELES, CA 90036

SWEEPS UST S101617380
HIST UST N/A
CA FID UST

Relative:
Higher

SWEEPS UST:
Status: Not reported
Comp Number: 2571
Number: Not reported
Board Of Equalization: 44-012422
Referral Date: Not reported
Action Date: Not reported
Created Date: Not reported
Owner Tank Id: Not reported
SWRCB Tank Id: 19-050-002571-000001
Tank Status: Not reported
Capacity: 1
Active Date: Not reported
Tank Use: CHEMICAL
STG: PRODUCT
Content: UNKNOWN
Number Of Tanks: 1

Actual:
198 ft.

HIST UST:
File Number: 00026BCF
URL: <http://geotracker.waterboards.ca.gov/ustpdfs/pdf/00026BCF.pdf>
Region: Not reported
Facility ID: Not reported
Facility Type: Not reported
Other Type: Not reported
Contact Name: Not reported
Telephone: Not reported
Owner Name: Not reported
Owner Address: Not reported
Owner City,St,Zip: Not reported
Total Tanks: Not reported

Tank Num: Not reported
Container Num: Not reported
Year Installed: Not reported
Tank Capacity: Not reported
Tank Used for: Not reported
Type of Fuel: Not reported
Container Construction Thickness: Not reported
Leak Detection: Not reported

Map ID
Direction
Distance
Elevation

MAP FINDINGS

Site

Database(s)

EDR ID Number
EPA ID Number

GLYCERE KERNER (Continued)

S101617380

[Click here for Geo Tracker PDF:](#)

CA FID UST:
Facility ID: 19055519
Regulated By: UTNKA
Regulated ID: 00047371
Cortese Code: Not reported
SIC Code: Not reported
Facility Phone: 2139312208
Mail To: Not reported
Mailing Address: 400 S BURNSIDE-APARTMENT
Mailing Address 2: Not reported
Mailing City,St,Zip: LOS ANGELES 900360000
Contact: Not reported
Contact Phone: Not reported
DUNs Number: Not reported
NPDES Number: Not reported
EPA ID: Not reported
Comments: Not reported
Status: Active

38
SW
1/4-1/2
0.314 mi.
1657 ft.

SHELL
6101 OLYMPIC BLVD
LOS ANGELES, CA 90048

LUST **S102436926**
HIST CORTESE **N/A**

Relative:
Lower

LUST:
Region: STATE
Global Id: T0603701109
Latitude: 34.0582343
Longitude: -118.3638796
Case Type: LUST Cleanup Site
Status: Completed - Case Closed
Status Date: 02/20/2014
Lead Agency: LOS ANGELES RWQCB (REGION 4)
Case Worker: DPP
Local Agency: LOS ANGELES, CITY OF
RB Case Number: 900480098
LOC Case Number: 30466
File Location: Regional Board
Potential Media Affect: Other Groundwater (uses other than drinking water)
Potential Contaminants of Concern: Gasoline
Site History: Not reported

Actual:
153 ft.

[Click here to access the California GeoTracker records for this facility:](#)

Contact:
Global Id: T0603701109
Contact Type: Regional Board Caseworker
Contact Name: DANIEL PIROTTON
Organization Name: LOS ANGELES RWQCB (REGION 4)
Address: Not reported
City: R4 UNKNOWN
Email: dpirotton@waterboards.ca.gov
Phone Number: 2135766714

Global Id: T0603701109

Map ID
Direction
Distance
Elevation

MAP FINDINGS

Site

Database(s)

EDR ID Number
EPA ID Number

SHELL (Continued)

S102436926

Contact Type: Local Agency Caseworker
Contact Name: ELOY LUNA
Organization Name: LOS ANGELES, CITY OF
Address: 200 North Main Street, Suite 1780
City: LOS ANGELES
Email: eloy.luna@lacity.org
Phone Number: Not reported

Status History:

Global Id: T0603701109
Status: Completed - Case Closed
Status Date: 02/20/2014

Global Id: T0603701109
Status: Open - Case Begin Date
Status Date: 09/07/1988

Global Id: T0603701109
Status: Open - Eligible for Closure
Status Date: 06/04/2013

Global Id: T0603701109
Status: Open - Referred
Status Date: 10/07/2008

Global Id: T0603701109
Status: Open - Remediation
Status Date: 10/25/1991

Global Id: T0603701109
Status: Open - Site Assessment
Status Date: 10/26/2007

Global Id: T0603701109
Status: Open - Site Assessment
Status Date: 11/13/2008

Regulatory Activities:

Global Id: T0603701109
Action Type: RESPONSE
Date: 01/15/2013
Action: Monitoring Report - Quarterly

Global Id: T0603701109
Action Type: Other
Date: 09/07/1988
Action: Leak Discovery

Global Id: T0603701109
Action Type: Other
Date: 10/25/1991
Action: Leak Reported

Global Id: T0603701109
Action Type: RESPONSE
Date: 01/15/2010

Map ID
Direction
Distance
Elevation

MAP FINDINGS

Site

Database(s)

EDR ID Number
EPA ID Number

SHELL (Continued)

S102436926

Action: Monitoring Report - Semi-Annually

Global Id: T0603701109
Action Type: RESPONSE
Date: 09/05/2013
Action: Request for Closure - Regulator Responded

Global Id: T0603701109
Action Type: ENFORCEMENT
Date: 11/13/2008
Action: Staff Letter

Global Id: T0603701109
Action Type: RESPONSE
Date: 04/15/2011
Action: Monitoring Report - Semi-Annually

Global Id: T0603701109
Action Type: RESPONSE
Date: 07/15/2013
Action: Monitoring Report - Quarterly

Global Id: T0603701109
Action Type: RESPONSE
Date: 04/15/2010
Action: Monitoring Report - Semi-Annually

Global Id: T0603701109
Action Type: RESPONSE
Date: 07/15/2011
Action: Monitoring Report - Quarterly

Global Id: T0603701109
Action Type: RESPONSE
Date: 04/15/2013
Action: Monitoring Report - Quarterly

Global Id: T0603701109
Action Type: RESPONSE
Date: 04/15/2009
Action: Other Report / Document

Global Id: T0603701109
Action Type: ENFORCEMENT
Date: 02/20/2014
Action: Closure/No Further Action Letter

Global Id: T0603701109
Action Type: RESPONSE
Date: 10/15/2011
Action: Monitoring Report - Quarterly

Global Id: T0603701109
Action Type: RESPONSE
Date: 04/05/2013
Action: Site Assessment Report

Map ID
Direction
Distance
Elevation

MAP FINDINGS

Site

Database(s)

EDR ID Number
EPA ID Number

SHELL (Continued)

S102436926

Global Id:	T0603701109
Action Type:	RESPONSE
Date:	10/15/2013
Action:	Monitoring Report - Quarterly
Global Id:	T0603701109
Action Type:	RESPONSE
Date:	01/15/2012
Action:	Monitoring Report - Quarterly
Global Id:	T0603701109
Action Type:	RESPONSE
Date:	07/15/2014
Action:	Well Destruction Report
Global Id:	T0603701109
Action Type:	RESPONSE
Date:	02/11/2014
Action:	Other Report / Document
Global Id:	T0603701109
Action Type:	RESPONSE
Date:	01/15/2009
Action:	Other Report / Document
Global Id:	T0603701109
Action Type:	ENFORCEMENT
Date:	12/11/2013
Action:	Notification - Preclosure
Global Id:	T0603701109
Action Type:	RESPONSE
Date:	07/15/2012
Action:	Monitoring Report - Quarterly
Global Id:	T0603701109
Action Type:	RESPONSE
Date:	07/05/2012
Action:	Site Assessment Report
Global Id:	T0603701109
Action Type:	RESPONSE
Date:	07/13/2009
Action:	Other Report / Document
Global Id:	T0603701109
Action Type:	RESPONSE
Date:	10/25/2010
Action:	Site Assessment Report
Global Id:	T0603701109
Action Type:	RESPONSE
Date:	10/15/2010
Action:	Monitoring Report - Semi-Annually
Global Id:	T0603701109
Action Type:	RESPONSE

Map ID
Direction
Distance
Elevation

MAP FINDINGS

Site

Database(s)

EDR ID Number
EPA ID Number

SHELL (Continued)

S102436926

Date: 10/15/2012
Action: Monitoring Report - Quarterly

Global Id: T0603701109
Action Type: RESPONSE
Date: 04/15/2012
Action: Monitoring Report - Quarterly

Global Id: T0603701109
Action Type: RESPONSE
Date: 10/15/2009
Action: Other Report / Document

LUST REG 4:

Region: 4
Regional Board: 04
County: Los Angeles
Facility Id: 900480098
Status: Remediation Plan
Substance: Gasoline
Substance Quantity: Not reported
Local Case No: Not reported
Case Type: Soil
Abatement Method Used at the Site: Not reported
Global ID: T0603701109
W Global ID: Not reported
Staff: UNK
Local Agency: 19050
Cross Street: FAIRFAX AVE
Enforcement Type: Not reported
Date Leak Discovered: 9/7/1988
Date Leak First Reported: 10/25/1991
Date Leak Record Entered: 12/11/1991
Date Confirmation Began: Not reported
Date Leak Stopped: Not reported
Date Case Last Changed on Database: 12/13/1991
Date the Case was Closed: Not reported
How Leak Discovered: OM
How Leak Stopped: Not reported
Cause of Leak: UNK
Leak Source: UNK
Operator: BASS, K.
Water System: Not reported
Well Name: Not reported
Approx. Dist To Production Well (ft): 3312.3731493686932080008875361
Source of Cleanup Funding: UNK
Preliminary Site Assessment Workplan Submitted: Not reported
Preliminary Site Assessment Began: Not reported
Pollution Characterization Began: Not reported
Remediation Plan Submitted: 10/25/1991
Remedial Action Underway: Not reported
Post Remedial Action Monitoring Began: Not reported
Enforcement Action Date: Not reported
Historical Max MTBE Date: Not reported
Hist Max MTBE Conc in Groundwater: Not reported
Hist Max MTBE Conc in Soil: Not reported

Map ID
 Direction
 Distance
 Elevation

MAP FINDINGS

Site

Database(s)

EDR ID Number
 EPA ID Number

SHELL (Continued)

S102436926

Significant Interim Remedial Action Taken: Not reported
 GW Qualifier: Not reported
 Soil Qualifier: Not reported
 Organization: Not reported
 Owner Contact: Not reported
 Responsible Party: SHELL OIL COMPANY
 RP Address: 511 BROOKHURST ST., N., ANAHEIM, 92801
 Program: LUST
 Lat/Long: 34.0582343 / -1
 Local Agency Staff: PEJ
 Beneficial Use: Not reported
 Priority: Not reported
 Cleanup Fund Id: Not reported
 Suspended: Not reported
 Assigned Name: Not reported
 Summary: Not reported

HIST CORTESE:

Region: CORTESE
 Facility County Code: 19
 Reg By: LTNKA
 Reg Id: 900480098

39
ESE
1/4-1/2
0.346 mi.
1828 ft.

WILSHIRE LABREA
5220 WILSHIRE BOULEVARD
LOS ANGELES, CA 90036

SLIC S109349199
BROWNFIELDS N/A
ENF
NPDES

Relative:
Higher

SLIC:

Region: STATE
Facility Status: Completed - Case Closed
 Status Date: 11/15/2013
 Global Id: T10000000618
 Lead Agency: LOS ANGELES RWQCB (REGION 4)
 Lead Agency Case Number: Not reported
 Latitude: 34.061903
 Longitude: -118.343798
 Case Type: Cleanup Program Site
 Case Worker: NA
 Local Agency: Not reported
 RB Case Number: 1237
 File Location: Not reported
 Potential Media Affected: Not reported
 Potential Contaminants of Concern: Tetrachloroethylene (PCE), Heating Oil / Fuel Oil, Methane
 Site History: Background: Based on information generated from the RAW, the Site was initially developed in the late 1920s or early 1930s. Since that time the Site had been occupied by a combination of single-family residences and commercial structures including a former dry cleaners and a three-story church with a basement. The 3.2-acre Site has been vacant since 2006 and is planned to be redeveloped for residential housing complete with ground floor retail and two levels of subterranean parking. The Site is situated within the Central Sub-basin of the Coastal Plain of the Los Angeles Groundwater Basin. Based on the information from the soil borings completed on the Site, the Site is generally underlain by alternating silt and clay layers with occasional fine grained sand layers to approximately 30 feet

Map ID
Direction
Distance
Elevation

MAP FINDINGS

Site

Database(s)

EDR ID Number
EPA ID Number

WILSHIRE LABREA (Continued)

S109349199

below ground surface (bgs). Groundwater beneath the Site was encountered at depths ranging between 17 to 24 feet bgs. Due to a lack of appropriate onsite groundwater monitoring wells, groundwater flow direction or gradient has not been established. Since 1999, several Phase-I and Phase-II environmental investigations were conducted at the Site. Results of Phase-I investigations revealed no evidence of recognized environmental conditions (RECs) except for three following areas of concern (AOCs): AA Custom Cleaners (732 South La Brea) operated a dry cleaning from 1986 through 1996. Two 120-gallon and 280-gallon waste oil underground storage tanks (USTs) were reportedly removed from the Site, however no record of this removal is found. Two hydraulic passenger elevators and one former hydraulic service elevator that was located within the Wilshire Building since 1960. Remedial Action Plan: The proposed Site redevelopment plan includes construction of the subterranean Parking structure. This would require significant Site grading activities that would result in excavation of nearly the entire Site to approximately 16 feet to 20 feet below current street grade. Consequently, it is our understanding that this redevelopment and related excavation will remove all soil up to or below the water table across the entire of the 3.2-acre Site. Due to the relatively shallow depth to groundwater (approximately 16-20 feet bgs), dewatering and removal of the impacted groundwater is expected during the proposed removal activities.

[Click here to access the California GeoTracker records for this facility:](#)

BROWNFIELDS:

Global ID: T10000000618

ENF:

Region:	4
Facility Id:	766603
Agency Name:	BRE Properties, Inc.
Place Type:	Residence/Education
Place Subtype:	Residence, NEC
Facility Type:	All other facilities
Agency Type:	Privately-Owned Business
# Of Agencies:	1
Place Latitude:	34.06204
Place Longitude:	-118.34378
SIC Code 1:	1522
SIC Desc 1:	General Contractors-Residential Buildings, Other Than Single-Family
SIC Code 2:	Not reported
SIC Desc 2:	Not reported
SIC Code 3:	Not reported
SIC Desc 3:	Not reported
NAICS Code 1:	Not reported
NAICS Desc 1:	Not reported
NAICS Code 2:	Not reported
NAICS Desc 2:	Not reported
NAICS Code 3:	Not reported
NAICS Desc 3:	Not reported
# Of Places:	1
Source Of Facility:	Reg Meas
Design Flow:	0.36

Map ID
Direction
Distance
Elevation

MAP FINDINGS

Site

Database(s)

EDR ID Number
EPA ID Number

WILSHIRE LABREA (Continued)

S109349199

Threat To Water Quality:	Not reported
Complexity:	Not reported
Pretreatment:	X - Facility is not a POTW
Facility Waste Type:	Miscellaneous
Facility Waste Type 2:	Not reported
Facility Waste Type 3:	Not reported
Facility Waste Type 4:	Not reported
Program:	NPDNONMUNIPRCS
Program Category1:	NPDESWW
Program Category2:	NPDESWW
# Of Programs:	1
WDID:	4B198900095
Reg Measure Id:	380424
Reg Measure Type:	Enrollee
Region:	4
Order #:	R4-2008-0032
Npdes# CA#:	CAG994004
Major-Minor:	Minor
Npdes Type:	OTH
Reclamation:	N - No
Dredge Fill Fee:	Not reported
301H:	Not reported
Application Fee Amt Received:	6969
Status:	Historical
Status Date:	09/11/2013
Effective Date:	08/11/2011
Expiration/Review Date:	06/05/2013
Termination Date:	09/10/2013
WDR Review - Amend:	Not reported
WDR Review - Revise/Renew:	Not reported
WDR Review - Rescind:	Not reported
WDR Review - No Action Required:	Not reported
WDR Review - Pending:	Not reported
WDR Review - Planned:	Not reported
Status Enrollee:	Y
Individual/General:	I
Fee Code:	62 - Treatment system to meet priority pollutant limit Category 1
Direction/Voice:	Passive
Enforcement Id(EID):	392583
Region:	4
Order / Resolution Number:	Not reported
Enforcement Action Type:	Notice of Violation
Effective Date:	07/03/2013
Adoption/Issuance Date:	07/03/2013
Achieve Date:	Not reported
Termination Date:	07/13/2013
ACL Issuance Date:	Not reported
EPL Issuance Date:	Not reported
Status:	Historical
Title:	NOV 07/03/2013 for BRE Properties, Inc.
Description:	Not reported
Program:	NPDNONMUNIPRCS
Latest Milestone Completion Date:	Not reported
# Of Programs1:	1
Total Assessment Amount:	\$0.00
Initial Assessed Amount:	\$0.00
Liability \$ Amount:	\$0.00

Map ID
Direction
Distance
Elevation

MAP FINDINGS

Site

Database(s)

EDR ID Number
EPA ID Number

WILSHIRE LABREA (Continued)

S109349199

Project \$ Amount: \$0.00
Liability \$ Paid: \$0.00
Project \$ Completed: \$0.00
Total \$ Paid/Completed Amount: \$0.00

NPDES:

Npdes Number: CAG994004
Facility Status: Historical
Agency Id: 5184
Region: 4
Regulatory Measure Id: 380424
Order No: R4-2008-0032
Regulatory Measure Type: Enrollee
Place Id: 766603
WDID: 4B198900095
Program Type: NPDNONMUNIPRCS
Adoption Date Of Regulatory Measure: Not reported
Effective Date Of Regulatory Measure: 08/11/2011
Expiration Date Of Regulatory Measure: 06/05/2013
Termination Date Of Regulatory Measure: 09/10/2013
Discharge Name: BRE Properties, Inc.
Discharge Address: 5141 California Avenue 250
Discharge City: Irvine
Discharge State: CA
Discharge Zip: 92617
RECEIVED DATE: Not reported
PROCESSED DATE: Not reported
STATUS CODE NAME: Not reported
STATUS DATE: Not reported
PLACE SIZE: Not reported
PLACE SIZE UNIT: Not reported
FACILITY CONTACT NAME: Not reported
FACILITY CONTACT TITLE: Not reported
FACILITY CONTACT PHONE: Not reported
FACILITY CONTACT PHONE EXT: Not reported
FACILITY CONTACT EMAIL: Not reported
OPERATOR NAME: Not reported
OPERATOR ADDRESS: Not reported
OPERATOR CITY: Not reported
OPERATOR STATE: Not reported
OPERATOR ZIP: Not reported
OPERATOR CONTACT NAME: Not reported
OPERATOR CONTACT TITLE: Not reported
OPERATOR CONTACT PHONE: Not reported
OPERATOR CONTACT PHONE EXT: Not reported
OPERATOR CONTACT EMAIL: Not reported
OPERATOR TYPE: Not reported
DEVELOPER NAME: Not reported
DEVELOPER ADDRESS: Not reported
DEVELOPER CITY: Not reported
DEVELOPER STATE: Not reported
DEVELOPER ZIP: Not reported
DEVELOPER CONTACT NAME: Not reported
DEVELOPER CONTACT TITLE: Not reported
CONSTYPE LINEAR UTILITY IND: Not reported
EMERGENCY PHONE NO: Not reported
EMERGENCY PHONE EXT: Not reported

Map ID
 Direction
 Distance
 Elevation

MAP FINDINGS

Site

Database(s)

EDR ID Number
 EPA ID Number

WILSHIRE LABREA (Continued)

S109349199

CONSTYPE ABOVE GROUND IND:	Not reported
CONSTYPE BELOW GROUND IND:	Not reported
CONSTYPE CABLE LINE IND:	Not reported
CONSTYPE COMM LINE IND:	Not reported
CONSTYPE COMMERTIAL IND:	Not reported
CONSTYPE ELECTRICAL LINE IND:	Not reported
CONSTYPE GAS LINE IND:	Not reported
CONSTYPE INDUSTRIAL IND:	Not reported
CONSTYPE OTHER DESCRIPTION:	Not reported
CONSTYPE OTHER IND:	Not reported
CONSTYPE RECONS IND:	Not reported
CONSTYPE RESIDENTIAL IND:	Not reported
CONSTYPE TRANSPORT IND:	Not reported
CONSTYPE UTILITY DESCRIPTION:	Not reported
CONSTYPE UTILITY IND:	Not reported
CONSTYPE WATER SEWER IND:	Not reported
DIR DISCHARGE USWATER IND:	Not reported
RECEIVING WATER NAME:	Not reported
CERTIFIER NAME:	Not reported
CERTIFIER TITLE:	Not reported
CERTIFICATION DATE:	Not reported
PRIMARY SIC:	Not reported
SECONDARY SIC:	Not reported
TERTIARY SIC:	Not reported

**H40
 NW
 1/4-1/2
 0.349 mi.
 1845 ft.**

**HANCOCK PARK ELEMENTARY SCHOOL
 408 SOUTH FAIRFAX AVENUE
 LOS ANGELES, CA 90036**

**ENVIROSTOR S105628457
 SCH N/A**

Site 1 of 3 in cluster H

**Relative:
 Higher**

ENVIROSTOR:

**Actual:
 177 ft.**

Facility ID:	19000014
Status:	Inactive - Needs Evaluation
Status Date:	11/22/2005
Site Code:	300796
Site Type:	School Investigation
Site Type Detailed:	School
Acres:	0
NPL:	NO
Regulatory Agencies:	SMBRP
Lead Agency:	SMBRP
Program Manager:	Not reported
Supervisor:	Thomas Cota
Division Branch:	Southern California Schools & Brownfields Outreach
Assembly:	50
Senate:	26
Special Program:	Not reported
Restricted Use:	NO
Site Mgmt Req:	NONE SPECIFIED
Funding:	School District
Latitude:	34.06950
Longitude:	-118.3602
APN:	5509018902
Past Use:	* UNKNOWN
Potential COC:	NONE SPECIFIED
Confirmed COC:	NONE SPECIFIED
Potential Description:	NONE SPECIFIED

Map ID
Direction
Distance
Elevation

MAP FINDINGS

Site

Database(s)

EDR ID Number
EPA ID Number

HANCOCK PARK ELEMENTARY SCHOOL (Continued)

S105628457

Alias Name: HANCOCK PARK ELEM. SCHOOL
Alias Type: Alternate Name
Alias Name: HANCOCK PARK ELEMENTARY SCHOOL
Alias Type: Alternate Name
Alias Name: LOS ANGELES UNIFIED SCHOOL DISTRICT
Alias Type: Alternate Name
Alias Name: 5509018902
Alias Type: APN
Alias Name: 300796
Alias Type: Project Code (Site Code)
Alias Name: 19000014
Alias Type: Envirostor ID Number

Completed Info:

Completed Area Name: PROJECT WIDE
Completed Sub Area Name: Not reported
Completed Document Type: Cost Recovery Closeout Memo
Completed Date: 05/17/2002
Comments: Not reported

Completed Area Name: PROJECT WIDE
Completed Sub Area Name: Not reported
Completed Document Type: Environmental Oversight Agreement
Completed Date: 02/10/2000
Comments: Not reported

Future Area Name: Not reported
Future Sub Area Name: Not reported
Future Document Type: Not reported
Future Due Date: Not reported
Schedule Area Name: Not reported
Schedule Sub Area Name: Not reported
Schedule Document Type: Not reported
Schedule Due Date: Not reported
Schedule Revised Date: Not reported

SCH:

Facility ID: 19000014
Site Type: School Investigation
Site Type Detail: School
Site Mgmt. Req.: NONE SPECIFIED
Acres: 0
National Priorities List: NO
Cleanup Oversight Agencies: SMBRP
Lead Agency: SMBRP
Lead Agency Description: DTSC - Site Cleanup Program
Project Manager: Not reported
Supervisor: Thomas Cota
Division Branch: Southern California Schools & Brownfields Outreach
Site Code: 300796
Assembly: 50
Senate: 26
Special Program Status: Not reported
Status: Inactive - Needs Evaluation
Status Date: 11/22/2005
Restricted Use: NO

Map ID
Direction
Distance
Elevation

MAP FINDINGS

Site

Database(s)

EDR ID Number
EPA ID Number

HANCOCK PARK ELEMENTARY SCHOOL (Continued)

S105628457

Funding: School District
 Latitude: 34.06950
 Longitude: -118.3602
 APN: 5509018902
 Past Use: * UNKNOWN
 Potential COC: NONE SPECIFIED
 Confirmed COC: NONE SPECIFIED
 Potential Description: NONE SPECIFIED
 Alias Name: HANCOCK PARK ELEM. SCHOOL
 Alias Type: Alternate Name
 Alias Name: HANCOCK PARK ELEMENTARY SCHOOL
 Alias Type: Alternate Name
 Alias Name: LOS ANGELES UNIFIED SCHOOL DISTRICT
 Alias Type: Alternate Name
 Alias Name: 5509018902
 Alias Type: APN
 Alias Name: 300796
 Alias Type: Project Code (Site Code)
 Alias Name: 19000014
 Alias Type: Envirostor ID Number

Completed Info:

Completed Area Name: PROJECT WIDE
 Completed Sub Area Name: Not reported
 Completed Document Type: Cost Recovery Closeout Memo
 Completed Date: 05/17/2002
 Comments: Not reported

Completed Area Name: PROJECT WIDE
 Completed Sub Area Name: Not reported
 Completed Document Type: Environmental Oversight Agreement
 Completed Date: 02/10/2000
 Comments: Not reported

Future Area Name: Not reported
 Future Sub Area Name: Not reported
 Future Document Type: Not reported
 Future Due Date: Not reported
 Schedule Area Name: Not reported
 Schedule Sub Area Name: Not reported
 Schedule Document Type: Not reported
 Schedule Due Date: Not reported
 Schedule Revised Date: Not reported

H41
NNW
1/4-1/2
0.389 mi.
2053 ft.

**MAS AUTO SERVICE
371 SOUTH FAIRFAX AVE
LOS ANGELES, CA 90048**

Site 2 of 3 in cluster H

LUST S114458527
N/A

Relative:
Higher

LUST:

Region: STATE
 Global Id: T0603700891
 Latitude: 34.0703499
 Longitude: -118.3615357
 Case Type: LUST Cleanup Site
 Status: Open - Remediation
 Status Date: 09/16/2005

Actual:
177 ft.

Map ID
Direction
Distance
Elevation

MAP FINDINGS

Site

Database(s)

EDR ID Number
EPA ID Number

MAS AUTO SERVICE (Continued)

S114458527

Lead Agency: LOS ANGELES RWQCB (REGION 4)
Case Worker: DPP
Local Agency: LOS ANGELES, CITY OF
RB Case Number: 900360107
LOC Case Number: Not reported
File Location: Regional Board
Potential Media Affect: Aquifer used for drinking water supply
Potential Contaminants of Concern: Gasoline
Site History: Not reported

[Click here to access the California GeoTracker records for this facility:](#)

Contact:

Global Id: T0603700891
Contact Type: Regional Board Caseworker
Contact Name: DANIEL PIROTTON
Organization Name: LOS ANGELES RWQCB (REGION 4)
Address: Not reported
City: R4 UNKNOWN
Email: dpirotton@waterboards.ca.gov
Phone Number: 2135766714

Global Id: T0603700891
Contact Type: Local Agency Caseworker
Contact Name: ELOY LUNA
Organization Name: LOS ANGELES, CITY OF
Address: 200 North Main Street, Suite 1780
City: LOS ANGELES
Email: eloy.luna@lacity.org
Phone Number: Not reported

Status History:

Global Id: T0603700891
Status: Open - Case Begin Date
Status Date: 11/25/1991

Global Id: T0603700891
Status: Open - Remediation
Status Date: 09/22/2003

Global Id: T0603700891
Status: Open - Remediation
Status Date: 06/18/2004

Global Id: T0603700891
Status: Open - Remediation
Status Date: 11/10/2004

Global Id: T0603700891
Status: Open - Remediation
Status Date: 09/16/2005

Global Id: T0603700891
Status: Open - Site Assessment
Status Date: 11/25/1991

Global Id: T0603700891

Map ID
Direction
Distance
Elevation

MAP FINDINGS

Site

Database(s)

EDR ID Number
EPA ID Number

MAS AUTO SERVICE (Continued)

S114458527

Status: Open - Site Assessment
Status Date: 12/07/1998

Global Id: T0603700891
Status: Open - Site Assessment
Status Date: 04/14/1999

Regulatory Activities:

Global Id: T0603700891
Action Type: RESPONSE
Date: 01/27/2011
Action: Clean Up Fund - 5-Year Review Summary

Global Id: T0603700891
Action Type: ENFORCEMENT
Date: 03/29/2005
Action: Site Visit / Inspection / Sampling

Global Id: T0603700891
Action Type: Other
Date: 11/25/1991
Action: Leak Reported

Global Id: T0603700891
Action Type: RESPONSE
Date: 09/25/2013
Action: Soil and Water Investigation Workplan - Regulator Responded

Global Id: T0603700891
Action Type: RESPONSE
Date: 04/15/2014
Action: Corrective Action Plan / Remedial Action Plan - Regulator Responded

Global Id: T0603700891
Action Type: RESPONSE
Date: 10/15/2004
Action: Remedial Progress Report

Global Id: T0603700891
Action Type: RESPONSE
Date: 10/15/2007
Action: Monitoring Report - Quarterly

Global Id: T0603700891
Action Type: ENFORCEMENT
Date: 07/13/2015
Action: Staff Letter

Global Id: T0603700891
Action Type: RESPONSE
Date: 07/15/2013
Action: Monitoring Report - Semi-Annually

Global Id: T0603700891
Action Type: ENFORCEMENT
Date: 04/08/2008
Action: Staff Letter

Map ID
Direction
Distance
Elevation

MAP FINDINGS

Site

Database(s)

EDR ID Number
EPA ID Number

MAS AUTO SERVICE (Continued)

S114458527

Global Id:	T0603700891
Action Type:	RESPONSE
Date:	06/15/2015
Action:	Well Installation Workplan - Regulator Responded
Global Id:	T0603700891
Action Type:	RESPONSE
Date:	01/15/2005
Action:	Monitoring Report - Quarterly
Global Id:	T0603700891
Action Type:	ENFORCEMENT
Date:	05/07/2015
Action:	Staff Letter
Global Id:	T0603700891
Action Type:	ENFORCEMENT
Date:	04/24/2003
Action:	Staff Letter
Global Id:	T0603700891
Action Type:	RESPONSE
Date:	01/15/2006
Action:	Monitoring Report - Quarterly
Global Id:	T0603700891
Action Type:	ENFORCEMENT
Date:	09/11/2012
Action:	Staff Letter
Global Id:	T0603700891
Action Type:	RESPONSE
Date:	07/15/2011
Action:	Monitoring Report - Semi-Annually
Global Id:	T0603700891
Action Type:	ENFORCEMENT
Date:	06/25/2002
Action:	Staff Letter
Global Id:	T0603700891
Action Type:	REMEDIATION
Date:	01/15/2004
Action:	In Situ Physical/Chemical Treatment (other than SVE)
Global Id:	T0603700891
Action Type:	RESPONSE
Date:	04/15/2002
Action:	Monitoring Report - Quarterly
Global Id:	T0603700891
Action Type:	RESPONSE
Date:	07/15/2002
Action:	Monitoring Report - Quarterly
Global Id:	T0603700891
Action Type:	RESPONSE

Map ID
Direction
Distance
Elevation

MAP FINDINGS

Site

Database(s)

EDR ID Number
EPA ID Number

MAS AUTO SERVICE (Continued)

S114458527

Date: 07/31/2002
Action: Other Report / Document

Global Id: T0603700891
Action Type: RESPONSE
Date: 07/15/2002
Action: Soil and Water Investigation Report

Global Id: T0603700891
Action Type: ENFORCEMENT
Date: 04/14/1999
Action: Staff Letter

Global Id: T0603700891
Action Type: ENFORCEMENT
Date: 09/22/2003
Action: Staff Letter

Global Id: T0603700891
Action Type: RESPONSE
Date: 10/15/2013
Action: Monitoring Report - Semi-Annually

Global Id: T0603700891
Action Type: RESPONSE
Date: 11/11/2013
Action: Request for Closure

Global Id: T0603700891
Action Type: RESPONSE
Date: 07/15/2014
Action: Well Installation Report

Global Id: T0603700891
Action Type: RESPONSE
Date: 07/15/2014
Action: Monitoring Report - Semi-Annually

Global Id: T0603700891
Action Type: RESPONSE
Date: 01/19/2012
Action: Clean Up Fund - 5-Year Review Summary

Global Id: T0603700891
Action Type: RESPONSE
Date: 01/27/2014
Action: Clean Up Fund - 5-Year Review Summary

Global Id: T0603700891
Action Type: RESPONSE
Date: 07/15/2016
Action: Pilot Study/ Treatability Report

Global Id: T0603700891
Action Type: RESPONSE
Date: 10/31/2015
Action: Well Installation Report

Map ID
Direction
Distance
Elevation

MAP FINDINGS

Site

Database(s)

EDR ID Number
EPA ID Number

MAS AUTO SERVICE (Continued)

S114458527

Global Id:	T0603700891
Action Type:	RESPONSE
Date:	07/15/2006
Action:	Monitoring Report - Quarterly
Global Id:	T0603700891
Action Type:	ENFORCEMENT
Date:	01/13/2016
Action:	Waste Discharge Requirements
Global Id:	T0603700891
Action Type:	RESPONSE
Date:	07/15/2003
Action:	Monitoring Report - Quarterly
Global Id:	T0603700891
Action Type:	ENFORCEMENT
Date:	01/13/2016
Action:	Staff Letter
Global Id:	T0603700891
Action Type:	RESPONSE
Date:	07/27/2012
Action:	Soil and Water Investigation Workplan
Global Id:	T0603700891
Action Type:	RESPONSE
Date:	07/15/2016
Action:	Pilot Study/ Treatability Report
Global Id:	T0603700891
Action Type:	RESPONSE
Date:	07/15/2015
Action:	Monitoring Report - Semi-Annually
Global Id:	T0603700891
Action Type:	RESPONSE
Date:	01/15/2015
Action:	Monitoring Report - Semi-Annually
Global Id:	T0603700891
Action Type:	REMEDIATION
Date:	04/06/2004
Action:	In Situ Physical/Chemical Treatment (other than SVE)
Global Id:	T0603700891
Action Type:	RESPONSE
Date:	05/08/2003
Action:	Monitoring Report - Quarterly
Global Id:	T0603700891
Action Type:	RESPONSE
Date:	05/08/2003
Action:	Monitoring Report - Quarterly
Global Id:	T0603700891
Action Type:	ENFORCEMENT

Map ID
Direction
Distance
Elevation

MAP FINDINGS

Site

Database(s)

EDR ID Number
EPA ID Number

MAS AUTO SERVICE (Continued)

S114458527

Date: 06/15/2009
Action: Staff Letter

Global Id: T0603700891
Action Type: RESPONSE
Date: 07/15/2005
Action: Remedial Progress Report

Global Id: T0603700891
Action Type: ENFORCEMENT
Date: 12/16/2013
Action: Staff Letter

Global Id: T0603700891
Action Type: RESPONSE
Date: 01/15/2013
Action: Monitoring Report - Semi-Annually

Global Id: T0603700891
Action Type: RESPONSE
Date: 01/15/2013
Action: Soil and Water Investigation Report

Global Id: T0603700891
Action Type: RESPONSE
Date: 07/15/2012
Action: Monitoring Report - Semi-Annually

Global Id: T0603700891
Action Type: RESPONSE
Date: 10/15/2003
Action: Monitoring Report - Quarterly

Global Id: T0603700891
Action Type: RESPONSE
Date: 06/25/2003
Action: CAP/RAP - Feasibility Study Report

Global Id: T0603700891
Action Type: RESPONSE
Date: 07/15/2004
Action: CAP/RAP - Final Remediation / Design Plan

Global Id: T0603700891
Action Type: RESPONSE
Date: 07/15/2004
Action: Monitoring Report - Quarterly

Global Id: T0603700891
Action Type: RESPONSE
Date: 07/15/2004
Action: Remedial Progress Report

Global Id: T0603700891
Action Type: RESPONSE
Date: 07/15/2005
Action: Monitoring Report - Quarterly

Map ID
 Direction
 Distance
 Elevation

MAP FINDINGS

Site

Database(s)

EDR ID Number
 EPA ID Number

MAS AUTO SERVICE (Continued)

S114458527

Global Id:	T0603700891
Action Type:	RESPONSE
Date:	10/15/2004
Action:	Monitoring Report - Quarterly
Global Id:	T0603700891
Action Type:	RESPONSE
Date:	04/15/2004
Action:	Monitoring Report - Quarterly
Global Id:	T0603700891
Action Type:	RESPONSE
Date:	04/15/2005
Action:	Monitoring Report - Quarterly
Global Id:	T0603700891
Action Type:	RESPONSE
Date:	04/15/2004
Action:	CAP/RAP - Feasibility Study Report
Global Id:	T0603700891
Action Type:	RESPONSE
Date:	10/15/2002
Action:	Monitoring Report - Quarterly

H42
NNW
1/4-1/2
0.395 mi.
2083 ft.

MAS AUTO SERVICE
371 FAIRFAX
LOS ANGELES, CA 90036

LUST **S101296987**
HIST CORTESE **N/A**

Site 3 of 3 in cluster H

Relative:
Higher

Actual:
177 ft.

LUST REG 4:	
Region:	4
Regional Board:	04
County:	Los Angeles
Facility Id:	900360107
Status:	Remediation Plan
Substance:	Gasoline
Substance Quantity:	Not reported
Local Case No:	Not reported
Case Type:	Groundwater
Abatement Method Used at the Site:	Excavate and Dispose
Global ID:	T0603700891
W Global ID:	Not reported
Staff:	MSH
Local Agency:	19050
Cross Street:	FOURTH ST
Enforcement Type:	SEL
Date Leak Discovered:	Not reported
Date Leak First Reported:	11/25/1991
Date Leak Record Entered:	11/10/1991
Date Confirmation Began:	Not reported
Date Leak Stopped:	Not reported
Date Case Last Changed on Database:	7/16/2002
Date the Case was Closed:	Not reported
How Leak Discovered:	Not reported
How Leak Stopped:	Not reported

Map ID
Direction
Distance
Elevation

MAP FINDINGS

Site

Database(s)

EDR ID Number
EPA ID Number

MAS AUTO SERVICE (Continued)

S101296987

Cause of Leak: UNK
Leak Source: UNK
Operator: Not reported
Water System: Not reported
Well Name: Not reported
Approx. Dist To Production Well (ft): 6716.6290563079577834084051655
Source of Cleanup Funding: UNK
Preliminary Site Assessment Workplan Submitted: 11/25/1991
Preliminary Site Assessment Began: 12/7/1998
Pollution Characterization Began: 4/14/1999
Remediation Plan Submitted: 3/25/2004
Remedial Action Underway: Not reported
Post Remedial Action Monitoring Began: 11/25/1991
Enforcement Action Date: 4/14/1999
Historical Max MTBE Date: 12/19/2000
Hist Max MTBE Conc in Groundwater: 840
Hist Max MTBE Conc in Soil: Not reported
Significant Interim Remedial Action Taken: Yes
GW Qualifier: Not reported
Soil Qualifier: Not reported
Organization: Not reported
Owner Contact: Not reported
Responsible Party: KIYUKO YOSHIOKA
RP Address: 6351 COLGATE AVE.
Program: LUST
Lat/Long: 34.0703499 / -1
Local Agency Staff: PEJ
Beneficial Use: Not reported
Priority: Not reported
Cleanup Fund Id: Not reported
Suspended: Not reported
Assigned Name: Not reported
Summary: QUARTERLY GW MONITORING RPT; 5/18/00 1ST QTR GW MON RPT 2000; 7/14/00
2ND QTR GW MON RPT 2000; 9/19/00 3RD QTR GW MON RPT 2000; 1/8/01 4TH
QTR GW MON RPT 2000

HIST CORTESE:

Region: CORTESE
Facility County Code: 19
Reg By: LTNKA
Reg Id: 900360107

**I43
NNW
1/4-1/2
0.451 mi.
2381 ft.**

**THE GROVE AT FARMERS MARKET
6301 003RD
LOS ANGELES, CA 90036
Site 1 of 2 in cluster I**

**SLIC S104404706
N/A**

**Relative:
Higher**

SLIC REG 4:
Region: 4
Facility Status: Post Remediation Monitoring
SLIC: 0898
Substance: TPH
Staff: John Geroch

**Actual:
185 ft.**

Map ID
 Direction
 Distance
 Elevation

MAP FINDINGS

Site

Database(s)

EDR ID Number
 EPA ID Number

I44
NNW
1/4-1/2
0.451 mi.
2383 ft.

THE GROVE AT FARMERS MARKET
6301 WEST THIRD ST
LOS ANGELES, CA
 Site 2 of 2 in cluster I

SLIC **S106484026**
N/A

Relative:
Higher

SLIC:

Actual:
182 ft.

<p>Region: STATE Facility Status: Open - Verification Monitoring Status Date: 01/21/2000 Global Id: SL2049G1726 Lead Agency: LOS ANGELES RWQCB (REGION 4) Lead Agency Case Number: Not reported Latitude: 34.071211 Longitude: -118.358632 Case Type: Cleanup Program Site Case Worker: ABL Local Agency: Not reported RB Case Number: 0898 File Location: Regional Board Potential Media Affected: Indoor Air, Aquifer used for drinking water supply, Soil, Soil Vapor Potential Contaminants of Concern: Not reported Site History: The Grove is a 16-acre commercial development site, has been historically related to oil production operations. Soil, soil gas, and groundwater beneath the property are impacted by petroleum hydrocarbons. No free product is present at the site. No municipal supply well is located within three miles from the site. Shallow aquifer is at 5 to 25 feet below grade. Several phases of environmental assessments including health risk assessment and remediation were conducted through 2000. Site soil gas mitigation system under residential landuse including vapor barrier and venting system for indoor air exposure pathway was permitted and installed. The complete site improvements satisfied human health protection requirements. The site has been redeveloped as commercial land-use prevents additional excavation.</p>

[Click here to access the California GeoTracker records for this facility:](#)

45
ENE
1/2-1
0.540 mi.
2850 ft.

LOS ALTOS CLEANERS
453 S LA BREA
LOS ANGELES, CA 90036

ENVIROSTOR **S106834719**
EMI **N/A**

Relative:
Higher

ENVIROSTOR:

Actual:
212 ft.

<p>Facility ID: 60001631 Status: No Further Action Status Date: 05/15/2012 Site Code: 301558 Site Type: Evaluation Site Type Detailed: Evaluation Acres: 0.1 NPL: NO Regulatory Agencies: SMBRP Lead Agency: SMBRP Program Manager: Not reported Supervisor: Javier Hinojosa Division Branch: Cleanup Chatsworth Assembly: 50 Senate: 26</p>
--

Map ID
Direction
Distance
Elevation

MAP FINDINGS

Site

Database(s)

EDR ID Number
EPA ID Number

LOS ALTOS CLEANERS (Continued)

S106834719

Special Program: Not reported
Restricted Use: NO
Site Mgmt Req: NONE SPECIFIED
Funding: Responsible Party
Latitude: 34.06635
Longitude: -118.3441
APN: 5508-006-012
Past Use: DRY CLEANING
Potential COC: Tetrachloroethylene (PCE)
Confirmed COC: Tetrachloroethylene (PCE)
Potential Description: SOIL, SV
Alias Name: 5508-006-012
Alias Type: APN
Alias Name: 301558
Alias Type: Project Code (Site Code)
Alias Name: 60001631
Alias Type: Envirostor ID Number

Completed Info:

Completed Area Name: PROJECT WIDE
Completed Sub Area Name: Not reported
Completed Document Type: Voluntary Cleanup Agreement
Completed Date: 02/24/2012
Comments: VCA

Completed Area Name: PROJECT WIDE
Completed Sub Area Name: Not reported
Completed Document Type: Cost Recovery Closeout Memo
Completed Date: 05/15/2012
Comments: CRU memo sent.

Completed Area Name: PROJECT WIDE
Completed Sub Area Name: Not reported
Completed Document Type: No Further Action Letter
Completed Date: 04/04/2012
Comments: NFA Letter issued

Completed Area Name: PROJECT WIDE
Completed Sub Area Name: Not reported
Completed Document Type: Preliminary Endangerment Assessment Report
Completed Date: 04/04/2012
Comments: NFA Letter issued

Completed Area Name: PROJECT WIDE
Completed Sub Area Name: Not reported
Completed Document Type: Voluntary Cleanup Agreement Termination Notification
Completed Date: 04/12/2012
Comments: Sent out VCA end letter

Future Area Name: Not reported
Future Sub Area Name: Not reported
Future Document Type: Not reported
Future Due Date: Not reported
Schedule Area Name: Not reported
Schedule Sub Area Name: Not reported
Schedule Document Type: Not reported
Schedule Due Date: Not reported
Schedule Revised Date: Not reported

Map ID
 Direction
 Distance
 Elevation

MAP FINDINGS

Site

Database(s)

EDR ID Number
 EPA ID Number

LOS ALTOS CLEANERS (Continued)

S106834719

EMI:

Year: 1987
 County Code: 19
 Air Basin: SC
 Facility ID: 36789
 Air District Name: SC
 SIC Code: 7216
 Air District Name: SOUTH COAST AQMD
 Community Health Air Pollution Info System: Not reported
 Consolidated Emission Reporting Rule: Not reported
 Total Organic Hydrocarbon Gases Tons/Yr: 2
 Reactive Organic Gases Tons/Yr: 0
 Carbon Monoxide Emissions Tons/Yr: 0
 NOX - Oxides of Nitrogen Tons/Yr: 0
 SOX - Oxides of Sulphur Tons/Yr: 0
 Particulate Matter Tons/Yr: 0
 Part. Matter 10 Micrometers and Smlr Tons/Yr:0

Year: 1990
 County Code: 19
 Air Basin: SC
 Facility ID: 36789
 Air District Name: SC
 SIC Code: 7216
 Air District Name: SOUTH COAST AQMD
 Community Health Air Pollution Info System: Not reported
 Consolidated Emission Reporting Rule: Not reported
 Total Organic Hydrocarbon Gases Tons/Yr: 2
 Reactive Organic Gases Tons/Yr: 0
 Carbon Monoxide Emissions Tons/Yr: 0
 NOX - Oxides of Nitrogen Tons/Yr: 0
 SOX - Oxides of Sulphur Tons/Yr: 0
 Particulate Matter Tons/Yr: 0
 Part. Matter 10 Micrometers and Smlr Tons/Yr:0

46
 ENE
 1/2-1
 0.618 mi.
 3263 ft.

LA BREA AVENUE MOTORS - 401 S. LA BREA PROPERTY
401 SOUTH LA BREA AVENUE
LA BREA, CA 90036

ENVIROSTOR S111418021
N/A

Relative:
Higher

ENVIROSTOR:
 Facility ID: 60001610
 Status: No Further Action
 Status Date: 04/03/2012
 Site Code: 301552
 Site Type: Evaluation
 Site Type Detailed: Evaluation
 Acres: 1.25
 NPL: NO
 Regulatory Agencies: SMBRP
 Lead Agency: SMBRP
 Program Manager: Not reported
 Supervisor: Javier Hinojosa
 Division Branch: Cleanup Chatsworth
 Assembly: 50
 Senate: 26

Actual:
207 ft.

Map ID
Direction
Distance
Elevation

MAP FINDINGS

Site

Database(s)

EDR ID Number
EPA ID Number

LA BREA AVENUE MOTORS - 401 S. LA BREA PROPERTY (Continued)

S111418021

Special Program: Voluntary Cleanup Program
Restricted Use: NO
Site Mgmt Req: NONE SPECIFIED
Funding: Responsible Party
Latitude: 34.06668
Longitude: -118.3442
APN: NONE SPECIFIED
Past Use: RETAIL - VEHICLES, VEHICLE MAINTENANCE
Potential COC: Tetrachloroethylene (PCE TPH-gas Trichloroethylene (TCE
Confirmed COC: 30022-NO 30025-NO 30027-NO
Potential Description: OTH, SOIL, SV
Alias Name: 301552
Alias Type: Project Code (Site Code)
Alias Name: 60001610
Alias Type: Envirostor ID Number

Completed Info:

Completed Area Name: PROJECT WIDE
Completed Sub Area Name: Not reported
Completed Document Type: No Further Action Letter
Completed Date: 04/03/2012
Comments: DTSC issued NFA Determination Letter April 3, 2012.

Completed Area Name: PROJECT WIDE
Completed Sub Area Name: Not reported
Completed Document Type: Cost Recovery Closeout Memo
Completed Date: 05/15/2012
Comments: CRU Closeout Memo

Completed Area Name: PROJECT WIDE
Completed Sub Area Name: Not reported
Completed Document Type: Voluntary Cleanup Agreement
Completed Date: 12/09/2011
Comments: VCA executed

Completed Area Name: PROJECT WIDE
Completed Sub Area Name: Not reported
Completed Document Type: Preliminary Endangerment Assessment Report
Completed Date: 02/10/2012
Comments: DTSC determined FA is required.

Completed Area Name: PROJECT WIDE
Completed Sub Area Name: Not reported
Completed Document Type: Site Characterization Workplan
Completed Date: 02/21/2012
Comments: Not reported

Completed Area Name: PROJECT WIDE
Completed Sub Area Name: Not reported
Completed Document Type: Site Characterization Report
Completed Date: 04/03/2012
Comments: DTSC concurs with the conclusion of the SSI Report that further environmental investigation of the Site is not required and approves the Report. DTSC issued No Further Action Determination Letter on April 3, 2012.

Completed Area Name: PROJECT WIDE
Completed Sub Area Name: Not reported

Map ID
 Direction
 Distance
 Elevation

MAP FINDINGS

Site

Database(s)

EDR ID Number
 EPA ID Number

LA BREA AVENUE MOTORS - 401 S. LA BREA PROPERTY (Continued)

S111418021

Completed Document Type: Voluntary Cleanup Agreement Termination Notification
 Completed Date: 04/12/2012
 Comments: VCA Termination Letter. NFA determination

Future Area Name: Not reported
 Future Sub Area Name: Not reported
 Future Document Type: Not reported
 Future Due Date: Not reported
 Schedule Area Name: Not reported
 Schedule Sub Area Name: Not reported
 Schedule Document Type: Not reported
 Schedule Due Date: Not reported
 Schedule Revised Date: Not reported

J47
ENE
1/2-1
0.642 mi.
3390 ft.

LA BREA AVENUE MOTORS - 359 S. LA BREA PROPERTY
359 SOUTH LA BREA AVENUE
LA BREA, CA 90036

ENVIROSTOR S111418022
N/A

Site 1 of 2 in cluster J

Relative:
Higher

Actual:
212 ft.

ENVIROSTOR:
 Facility ID: 60001611
 Status: No Further Action
 Status Date: 04/03/2012
 Site Code: 301551
 Site Type: Evaluation
 Site Type Detailed: Evaluation
 Acres: 0.31
 NPL: NO
 Regulatory Agencies: SMBRP
 Lead Agency: SMBRP
 Program Manager: Not reported
 Supervisor: Javier Hinojosa
 Division Branch: Cleanup Chatsworth
 Assembly: 50
 Senate: 26
 Special Program: Voluntary Cleanup Program
 Restricted Use: NO
 Site Mgmt Req: NONE SPECIFIED
 Funding: Responsible Party
 Latitude: 34.06714
 Longitude: -118.3442
 APN: NONE SPECIFIED
 Past Use: VEHICLE MAINTENANCE
 Potential COC: Under Investigation Tetrachloroethylene (PCE TPH-diesel TPH-gas
 TPH-MOTOR OIL Trichloroethylene (TCE 1,1-Dichloroethane
 1,1-Dichloroethylene
 Confirmed COC: 30022-NO 30024-NO 30025-NO 30192-NO 3002502-NO 30027-NO 30194-NO
 31001-NO
 Potential Description: OTH, SOIL, SV
 Alias Name: 301551
 Alias Type: Project Code (Site Code)
 Alias Name: 60001611
 Alias Type: Envirostor ID Number

Completed Info:
 Completed Area Name: PROJECT WIDE
 Completed Sub Area Name: Not reported

Map ID
Direction
Distance
Elevation

MAP FINDINGS

Site

Database(s)

EDR ID Number
EPA ID Number

LA BREA AVENUE MOTORS - 359 S. LA BREA PROPERTY (Continued)

S111418022

Completed Document Type: Voluntary Cleanup Agreement
Completed Date: 12/09/2011
Comments: VCA executed.

Completed Area Name: PROJECT WIDE
Completed Sub Area Name: Not reported
Completed Document Type: Cost Recovery Closeout Memo
Completed Date: 05/15/2012
Comments: CRU Closeout Memo

Completed Area Name: PROJECT WIDE
Completed Sub Area Name: Not reported
Completed Document Type: No Further Action Letter
Completed Date: 04/03/2012
Comments: DTSC issued No Further Action Determination Letter on April 3, 2012.

Completed Area Name: PROJECT WIDE
Completed Sub Area Name: Not reported
Completed Document Type: Preliminary Endangerment Assessment Report
Completed Date: 02/10/2012
Comments: DTSC determined FA is required to fully assess potential site impacts. Additional soil gas investigation and GW assessment is necessary.

Completed Area Name: PROJECT WIDE
Completed Sub Area Name: Not reported
Completed Document Type: Site Characterization Workplan
Completed Date: 02/21/2012
Comments: DTSC approved the work plan on 02/21/2012

Completed Area Name: PROJECT WIDE
Completed Sub Area Name: Not reported
Completed Document Type: *Correspondence - Received
Completed Date: 02/15/2012
Comments: Not reported

Completed Area Name: PROJECT WIDE
Completed Sub Area Name: Not reported
Completed Document Type: Site Characterization Report
Completed Date: 04/03/2012
Comments: DTSC concurs with the conclusion of the SSI Report that further environmental investigation of the Site is not required and approves the Report. DTSC issued No Further Action Determination Letter on April 3, 2012.

Completed Area Name: PROJECT WIDE
Completed Sub Area Name: Not reported
Completed Document Type: Voluntary Cleanup Agreement Termination Notification
Completed Date: 04/12/2012
Comments: VCA Termination. NFA required.

Future Area Name: Not reported
Future Sub Area Name: Not reported
Future Document Type: Not reported
Future Due Date: Not reported
Schedule Area Name: Not reported
Schedule Sub Area Name: Not reported

Map ID
Direction
Distance
Elevation

MAP FINDINGS

Site

Database(s)

EDR ID Number
EPA ID Number

LA BREA AVENUE MOTORS - 359 S. LA BREA PROPERTY (Continued)

S111418022

Schedule Document Type: Not reported
Schedule Due Date: Not reported
Schedule Revised Date: Not reported

J48
ENE
1/2-1
0.664 mi.
3508 ft.

LA BREA DODGE
339 LA BREA
LOS ANGELES, CA 90036

Site 2 of 2 in cluster J

ENVIROSTOR
VCP
HIST CORTESE

S105024639
N/A

Relative:
Higher

ENVIROSTOR:

Actual:
214 ft.

Facility ID: 60001395
Status: No Further Action
Status Date: 02/14/2012
Site Code: 301517
Site Type: Voluntary Cleanup
Site Type Detailed: Voluntary Cleanup
Acres: 0.37
NPL: NO
Regulatory Agencies: SMBRP
Lead Agency: SMBRP
Program Manager: Not reported
Supervisor: Javier Hinojosa
Division Branch: Cleanup Chatsworth
Assembly: 50
Senate: 26
Special Program: Voluntary Cleanup Program
Restricted Use: NO
Site Mgmt Req: NONE SPECIFIED
Funding: Responsible Party
Latitude: 34.06775
Longitude: -118.3440
APN: 5508-001-008, 5508-001-009, 5508-001-010
Past Use: VEHICLE MAINTENANCE
Potential COC: Tetrachloroethylene (PCE Trichloroethylene (TCE
Confirmed COC: Tetrachloroethylene (PCE Trichloroethylene (TCE
Potential Description: OTH
Alias Name: 5508-001-008
Alias Type: APN
Alias Name: 5508-001-009
Alias Type: APN
Alias Name: 5508-001-010
Alias Type: APN
Alias Name: 301517
Alias Type: Project Code (Site Code)
Alias Name: 60001395
Alias Type: Envirostor ID Number

Completed Info:

Completed Area Name: PROJECT WIDE
Completed Sub Area Name: Not reported
Completed Document Type: Cost Recovery Closeout Memo
Completed Date: 07/22/2011
Comments: Not reported

Completed Area Name: PROJECT WIDE
Completed Sub Area Name: Not reported
Completed Document Type: No Further Action Letter

Map ID
Direction
Distance
Elevation

MAP FINDINGS

Site

Database(s)

EDR ID Number
EPA ID Number

LA BREA DODGE (Continued)

S105024639

Completed Date: 06/10/2011
Comments: Issued NFA Letter

Completed Area Name: PROJECT WIDE
Completed Sub Area Name: Not reported
Completed Document Type: Voluntary Cleanup Agreement
Completed Date: 01/11/2011
Comments: VCA executed

Completed Area Name: PROJECT WIDE
Completed Sub Area Name: Not reported
Completed Document Type: Preliminary Endangerment Assessment Report
Completed Date: 03/30/2011
Comments: DTSC issued letter requesting Risk Assessment.

Completed Area Name: PROJECT WIDE
Completed Sub Area Name: Not reported
Completed Document Type: Risk Assessment Report
Completed Date: 06/10/2011
Comments: Response to DTSC comments on Risk Assessment considered acceptable.
DTSC issued NFA letter.

Completed Area Name: PROJECT WIDE
Completed Sub Area Name: Not reported
Completed Document Type: Voluntary Cleanup Agreement Termination Notification
Completed Date: 06/16/2011
Comments: Sent letter

Future Area Name: Not reported
Future Sub Area Name: Not reported
Future Document Type: Not reported
Future Due Date: Not reported
Schedule Area Name: Not reported
Schedule Sub Area Name: Not reported
Schedule Document Type: Not reported
Schedule Due Date: Not reported
Schedule Revised Date: Not reported

VCP:

Facility ID: 60001395
Site Type: Voluntary Cleanup
Site Type Detail: Voluntary Cleanup
Site Mgmt. Req.: NONE SPECIFIED
Acres: 0.37
National Priorities List: NO
Cleanup Oversight Agencies: SMBRP
Lead Agency: SMBRP
Lead Agency Description: DTSC - Site Cleanup Program
Project Manager: Not reported
Supervisor: Javier Hinojosa
Division Branch: Cleanup Chatsworth
Site Code: 301517
Assembly: 50
Senate: 26
Special Programs Code: Voluntary Cleanup Program
Status: No Further Action
Status Date: 02/14/2012

Map ID
Direction
Distance
Elevation

MAP FINDINGS

Site

Database(s)

EDR ID Number
EPA ID Number

LA BREA DODGE (Continued)

S105024639

Restricted Use: NO
Funding: Responsible Party
Lat/Long: 34.06775 / -118.3440
APN: 5508-001-008, 5508-001-009, 5508-001-010
Past Use: VEHICLE MAINTENANCE
Potential COC: 30022, 30027
Confirmed COC: 30022,30027
Potential Description: OTH
Alias Name: 5508-001-008
Alias Type: APN
Alias Name: 5508-001-009
Alias Type: APN
Alias Name: 5508-001-010
Alias Type: APN
Alias Name: 301517
Alias Type: Project Code (Site Code)
Alias Name: 60001395
Alias Type: Envirostor ID Number

Completed Info:

Completed Area Name: PROJECT WIDE
Completed Sub Area Name: Not reported
Completed Document Type: Cost Recovery Closeout Memo
Completed Date: 07/22/2011
Comments: Not reported

Completed Area Name: PROJECT WIDE
Completed Sub Area Name: Not reported
Completed Document Type: No Further Action Letter
Completed Date: 06/10/2011
Comments: Issued NFA Letter

Completed Area Name: PROJECT WIDE
Completed Sub Area Name: Not reported
Completed Document Type: Voluntary Cleanup Agreement
Completed Date: 01/11/2011
Comments: VCA executed

Completed Area Name: PROJECT WIDE
Completed Sub Area Name: Not reported
Completed Document Type: Preliminary Endangerment Assessment Report
Completed Date: 03/30/2011
Comments: DTSC issued letter requesting Risk Assessment.

Completed Area Name: PROJECT WIDE
Completed Sub Area Name: Not reported
Completed Document Type: Risk Assessment Report
Completed Date: 06/10/2011
Comments: Response to DTSC comments on Risk Assessment considered acceptable.
DTSC issued NFA letter.

Completed Area Name: PROJECT WIDE
Completed Sub Area Name: Not reported
Completed Document Type: Voluntary Cleanup Agreement Termination Notification
Completed Date: 06/16/2011
Comments: Sent letter

Future Area Name: Not reported

Map ID
Direction
Distance
Elevation

MAP FINDINGS

Site

Database(s)

EDR ID Number
EPA ID Number

LA BREA DODGE (Continued)

S105024639

Future Sub Area Name: Not reported
Future Document Type: Not reported
Future Due Date: Not reported
Schedule Area Name: Not reported
Schedule Sub Area Name: Not reported
Schedule Document Type: Not reported
Schedule Due Date: Not reported
Schedule Revised Date: Not reported

HIST CORTESE:

Region: CORTESE
Facility County Code: 19
Reg By: LTNKA
Reg Id: 900360034

Count: 5 records.

ORPHAN SUMMARY

City	EDR ID	Site Name	Site Address	Zip	Database(s)
LOS ANGELES	S105180961	FARMERS MARKET CAR WASH (FORMER)	118 FAIRFAX AVE	90036	LUST
LOS ANGELES	S107735906	BELMONT/HOLLYWOOD NO. 1	OAKWOOD AVENUE/JUANITA AVENUE	90004	ENVIROSTOR, SCH
LOS ANGELES	S106092350	SALT LAKE PROPERTY	111 S.STANLEY AVE.	90036	ENVIROSTOR
LOS ANGELES	S118504725	FREE PORT - MCMURAN OIL & GAS	SAN VICENTE BOULEVARD	90048	SLIC
LOS ANGELES	S107736104	CENTRAL LOS ANGELES MIDDLE SCHOOL	VERMONT AVENUE/WILSHIRE BOULEV	90020	ENVIROSTOR, SCH

GOVERNMENT RECORDS SEARCHED / DATA CURRENCY TRACKING

To maintain currency of the following federal and state databases, EDR contacts the appropriate governmental agency on a monthly or quarterly basis, as required.

Number of Days to Update: Provides confirmation that EDR is reporting records that have been updated within 90 days from the date the government agency made the information available to the public.

STANDARD ENVIRONMENTAL RECORDS

Federal NPL site list

NPL: National Priority List

National Priorities List (Superfund). The NPL is a subset of CERCLIS and identifies over 1,200 sites for priority cleanup under the Superfund Program. NPL sites may encompass relatively large areas. As such, EDR provides polygon coverage for over 1,000 NPL site boundaries produced by EPA's Environmental Photographic Interpretation Center (EPIC) and regional EPA offices.

Date of Government Version: 03/07/2016	Source: EPA
Date Data Arrived at EDR: 04/05/2016	Telephone: N/A
Date Made Active in Reports: 04/15/2016	Last EDR Contact: 04/05/2016
Number of Days to Update: 10	Next Scheduled EDR Contact: 04/18/2016
	Data Release Frequency: Quarterly

NPL Site Boundaries

Sources:

EPA's Environmental Photographic Interpretation Center (EPIC)
Telephone: 202-564-7333

EPA Region 1
Telephone 617-918-1143

EPA Region 6
Telephone: 214-655-6659

EPA Region 3
Telephone 215-814-5418

EPA Region 7
Telephone: 913-551-7247

EPA Region 4
Telephone 404-562-8033

EPA Region 8
Telephone: 303-312-6774

EPA Region 5
Telephone 312-886-6686

EPA Region 9
Telephone: 415-947-4246

EPA Region 10
Telephone 206-553-8665

Proposed NPL: Proposed National Priority List Sites

A site that has been proposed for listing on the National Priorities List through the issuance of a proposed rule in the Federal Register. EPA then accepts public comments on the site, responds to the comments, and places on the NPL those sites that continue to meet the requirements for listing.

Date of Government Version: 03/07/2016	Source: EPA
Date Data Arrived at EDR: 04/05/2016	Telephone: N/A
Date Made Active in Reports: 04/15/2016	Last EDR Contact: 04/05/2016
Number of Days to Update: 10	Next Scheduled EDR Contact: 04/18/2016
	Data Release Frequency: Quarterly

NPL LIENS: Federal Superfund Liens

Federal Superfund Liens. Under the authority granted the USEPA by CERCLA of 1980, the USEPA has the authority to file liens against real property in order to recover remedial action expenditures or when the property owner received notification of potential liability. USEPA compiles a listing of filed notices of Superfund Liens.

Date of Government Version: 10/15/1991	Source: EPA
Date Data Arrived at EDR: 02/02/1994	Telephone: 202-564-4267
Date Made Active in Reports: 03/30/1994	Last EDR Contact: 08/15/2011
Number of Days to Update: 56	Next Scheduled EDR Contact: 11/28/2011
	Data Release Frequency: No Update Planned

GOVERNMENT RECORDS SEARCHED / DATA CURRENCY TRACKING

Federal Delisted NPL site list

Delisted NPL: National Priority List Deletions

The National Oil and Hazardous Substances Pollution Contingency Plan (NCP) establishes the criteria that the EPA uses to delete sites from the NPL. In accordance with 40 CFR 300.425.(e), sites may be deleted from the NPL where no further response is appropriate.

Date of Government Version: 03/07/2016	Source: EPA
Date Data Arrived at EDR: 04/05/2016	Telephone: N/A
Date Made Active in Reports: 04/15/2016	Last EDR Contact: 04/05/2016
Number of Days to Update: 10	Next Scheduled EDR Contact: 04/18/2016
	Data Release Frequency: Quarterly

Federal CERCLIS list

FEDERAL FACILITY: Federal Facility Site Information listing

A listing of National Priority List (NPL) and Base Realignment and Closure (BRAC) sites found in the Comprehensive Environmental Response, Compensation and Liability Information System (CERCLIS) Database where EPA Federal Facilities Restoration and Reuse Office is involved in cleanup activities.

Date of Government Version: 11/13/2015	Source: Environmental Protection Agency
Date Data Arrived at EDR: 01/06/2016	Telephone: 703-603-8704
Date Made Active in Reports: 05/20/2016	Last EDR Contact: 04/08/2016
Number of Days to Update: 135	Next Scheduled EDR Contact: 07/18/2016
	Data Release Frequency: Varies

SEMS: Superfund Enterprise Management System

SEMS (Superfund Enterprise Management System) tracks hazardous waste sites, potentially hazardous waste sites, and remedial activities performed in support of EPA's Superfund Program across the United States. The list was formerly know as CERCLIS, renamed to SEMs by the EPA in 2015. The list contains data on potentially hazardous waste sites that have been reported to the USEPA by states, municipalities, private companies and private persons, pursuant to Section 103 of the Comprehensive Environmental Response, Compensation, and Liability Act (CERCLA). This dataset also contains sites which are either proposed to or on the National Priorities List (NPL) and the sites which are in the screening and assessment phase for possible inclusion on the NPL.

Date of Government Version: 03/07/2016	Source: EPA
Date Data Arrived at EDR: 04/05/2016	Telephone: 800-424-9346
Date Made Active in Reports: 04/15/2016	Last EDR Contact: 04/05/2016
Number of Days to Update: 10	Next Scheduled EDR Contact: 08/01/2016
	Data Release Frequency: Quarterly

Federal CERCLIS NFRAP site list

SEMS-ARCHIVE: Superfund Enterprise Management System Archive

GOVERNMENT RECORDS SEARCHED / DATA CURRENCY TRACKING

SEMS-ARCHIVE (Superfund Enterprise Management System Archive) tracks sites that have no further interest under the Federal Superfund Program based on available information. The list was formerly known as the CERCLIS-NFRAP, renamed to SEMS ARCHIVE by the EPA in 2015. EPA may perform a minimal level of assessment work at a site while it is archived if site conditions change and/or new information becomes available. Archived sites have been removed and archived from the inventory of SEMS sites. Archived status indicates that, to the best of EPA's knowledge, assessment at a site has been completed and that EPA has determined no further steps will be taken to list the site on the National Priorities List (NPL), unless information indicates this decision was not appropriate or other considerations require a recommendation for listing at a later time. The decision does not necessarily mean that there is no hazard associated with a given site; it only means that, based upon available information, the location is not judged to be potential NPL site.

Date of Government Version: 03/07/2016	Source: EPA
Date Data Arrived at EDR: 04/05/2016	Telephone: 800-424-9346
Date Made Active in Reports: 04/15/2016	Last EDR Contact: 04/05/2016
Number of Days to Update: 10	Next Scheduled EDR Contact: 08/01/2016
	Data Release Frequency: Quarterly

Federal RCRA CORRACTS facilities list

CORRACTS: Corrective Action Report

CORRACTS identifies hazardous waste handlers with RCRA corrective action activity.

Date of Government Version: 12/09/2015	Source: EPA
Date Data Arrived at EDR: 03/02/2016	Telephone: 800-424-9346
Date Made Active in Reports: 04/05/2016	Last EDR Contact: 03/30/2016
Number of Days to Update: 34	Next Scheduled EDR Contact: 07/11/2016
	Data Release Frequency: Quarterly

Federal RCRA non-CORRACTS TSD facilities list

RCRA-TSDF: RCRA - Treatment, Storage and Disposal

RCRAInfo is EPA's comprehensive information system, providing access to data supporting the Resource Conservation and Recovery Act (RCRA) of 1976 and the Hazardous and Solid Waste Amendments (HSWA) of 1984. The database includes selective information on sites which generate, transport, store, treat and/or dispose of hazardous waste as defined by the Resource Conservation and Recovery Act (RCRA). Transporters are individuals or entities that move hazardous waste from the generator offsite to a facility that can recycle, treat, store, or dispose of the waste. TSDFs treat, store, or dispose of the waste.

Date of Government Version: 12/09/2015	Source: Environmental Protection Agency
Date Data Arrived at EDR: 03/02/2016	Telephone: (415) 495-8895
Date Made Active in Reports: 04/05/2016	Last EDR Contact: 03/30/2016
Number of Days to Update: 34	Next Scheduled EDR Contact: 07/11/2016
	Data Release Frequency: Quarterly

Federal RCRA generators list

RCRA-LQG: RCRA - Large Quantity Generators

RCRAInfo is EPA's comprehensive information system, providing access to data supporting the Resource Conservation and Recovery Act (RCRA) of 1976 and the Hazardous and Solid Waste Amendments (HSWA) of 1984. The database includes selective information on sites which generate, transport, store, treat and/or dispose of hazardous waste as defined by the Resource Conservation and Recovery Act (RCRA). Large quantity generators (LQGs) generate over 1,000 kilograms (kg) of hazardous waste, or over 1 kg of acutely hazardous waste per month.

Date of Government Version: 12/09/2015	Source: Environmental Protection Agency
Date Data Arrived at EDR: 03/02/2016	Telephone: (415) 495-8895
Date Made Active in Reports: 04/05/2016	Last EDR Contact: 03/30/2016
Number of Days to Update: 34	Next Scheduled EDR Contact: 07/11/2016
	Data Release Frequency: Quarterly

GOVERNMENT RECORDS SEARCHED / DATA CURRENCY TRACKING

RCRA-SQG: RCRA - Small Quantity Generators

RCRAInfo is EPA's comprehensive information system, providing access to data supporting the Resource Conservation and Recovery Act (RCRA) of 1976 and the Hazardous and Solid Waste Amendments (HSWA) of 1984. The database includes selective information on sites which generate, transport, store, treat and/or dispose of hazardous waste as defined by the Resource Conservation and Recovery Act (RCRA). Small quantity generators (SQGs) generate between 100 kg and 1,000 kg of hazardous waste per month.

Date of Government Version: 12/09/2015	Source: Environmental Protection Agency
Date Data Arrived at EDR: 03/02/2016	Telephone: (415) 495-8895
Date Made Active in Reports: 04/05/2016	Last EDR Contact: 03/30/2016
Number of Days to Update: 34	Next Scheduled EDR Contact: 07/11/2016
	Data Release Frequency: Quarterly

RCRA-CESQG: RCRA - Conditionally Exempt Small Quantity Generators

RCRAInfo is EPA's comprehensive information system, providing access to data supporting the Resource Conservation and Recovery Act (RCRA) of 1976 and the Hazardous and Solid Waste Amendments (HSWA) of 1984. The database includes selective information on sites which generate, transport, store, treat and/or dispose of hazardous waste as defined by the Resource Conservation and Recovery Act (RCRA). Conditionally exempt small quantity generators (CESQGs) generate less than 100 kg of hazardous waste, or less than 1 kg of acutely hazardous waste per month.

Date of Government Version: 12/09/2015	Source: Environmental Protection Agency
Date Data Arrived at EDR: 03/02/2016	Telephone: (415) 495-8895
Date Made Active in Reports: 04/05/2016	Last EDR Contact: 03/30/2016
Number of Days to Update: 34	Next Scheduled EDR Contact: 07/11/2016
	Data Release Frequency: Varies

Federal institutional controls / engineering controls registries

LUCIS: Land Use Control Information System

LUCIS contains records of land use control information pertaining to the former Navy Base Realignment and Closure properties.

Date of Government Version: 05/28/2015	Source: Department of the Navy
Date Data Arrived at EDR: 05/29/2015	Telephone: 843-820-7326
Date Made Active in Reports: 06/11/2015	Last EDR Contact: 05/16/2016
Number of Days to Update: 13	Next Scheduled EDR Contact: 08/29/2016
	Data Release Frequency: Varies

US ENG CONTROLS: Engineering Controls Sites List

A listing of sites with engineering controls in place. Engineering controls include various forms of caps, building foundations, liners, and treatment methods to create pathway elimination for regulated substances to enter environmental media or effect human health.

Date of Government Version: 09/10/2015	Source: Environmental Protection Agency
Date Data Arrived at EDR: 09/11/2015	Telephone: 703-603-0695
Date Made Active in Reports: 11/03/2015	Last EDR Contact: 05/25/2016
Number of Days to Update: 53	Next Scheduled EDR Contact: 09/12/2016
	Data Release Frequency: Varies

US INST CONTROL: Sites with Institutional Controls

A listing of sites with institutional controls in place. Institutional controls include administrative measures, such as groundwater use restrictions, construction restrictions, property use restrictions, and post remediation care requirements intended to prevent exposure to contaminants remaining on site. Deed restrictions are generally required as part of the institutional controls.

Date of Government Version: 09/10/2015	Source: Environmental Protection Agency
Date Data Arrived at EDR: 09/11/2015	Telephone: 703-603-0695
Date Made Active in Reports: 11/03/2015	Last EDR Contact: 05/25/2016
Number of Days to Update: 53	Next Scheduled EDR Contact: 09/12/2016
	Data Release Frequency: Varies

GOVERNMENT RECORDS SEARCHED / DATA CURRENCY TRACKING

Federal ERNS list

ERNS: Emergency Response Notification System

Emergency Response Notification System. ERNS records and stores information on reported releases of oil and hazardous substances.

Date of Government Version: 03/28/2016

Date Data Arrived at EDR: 03/30/2016

Date Made Active in Reports: 05/20/2016

Number of Days to Update: 51

Source: National Response Center, United States Coast Guard

Telephone: 202-267-2180

Last EDR Contact: 03/30/2016

Next Scheduled EDR Contact: 07/11/2016

Data Release Frequency: Annually

State- and tribal - equivalent NPL

RESPONSE: State Response Sites

Identifies confirmed release sites where DTSC is involved in remediation, either in a lead or oversight capacity.

These confirmed release sites are generally high-priority and high potential risk.

Date of Government Version: 02/01/2016

Date Data Arrived at EDR: 02/03/2016

Date Made Active in Reports: 03/22/2016

Number of Days to Update: 48

Source: Department of Toxic Substances Control

Telephone: 916-323-3400

Last EDR Contact: 05/04/2016

Next Scheduled EDR Contact: 08/15/2016

Data Release Frequency: Quarterly

State- and tribal - equivalent CERCLIS

ENVIROSTOR: EnviroStor Database

The Department of Toxic Substances Control's (DTSC's) Site Mitigation and Brownfields Reuse Program's (SMBRP's) EnviroStor database identifies sites that have known contamination or sites for which there may be reasons to investigate further. The database includes the following site types: Federal Superfund sites (National Priorities List (NPL)); State Response, including Military Facilities and State Superfund; Voluntary Cleanup; and School sites. EnviroStor provides similar information to the information that was available in CalSites, and provides additional site information, including, but not limited to, identification of formerly-contaminated properties that have been released for reuse, properties where environmental deed restrictions have been recorded to prevent inappropriate land uses, and risk characterization information that is used to assess potential impacts to public health and the environment at contaminated sites.

Date of Government Version: 02/01/2016

Date Data Arrived at EDR: 02/03/2016

Date Made Active in Reports: 03/22/2016

Number of Days to Update: 48

Source: Department of Toxic Substances Control

Telephone: 916-323-3400

Last EDR Contact: 05/04/2016

Next Scheduled EDR Contact: 08/15/2016

Data Release Frequency: Quarterly

State and tribal landfill and/or solid waste disposal site lists

SWF/LF (SWIS): Solid Waste Information System

Active, Closed and Inactive Landfills. SWF/LF records typically contain an inventory of solid waste disposal facilities or landfills. These may be active or inactive facilities or open dumps that failed to meet RCRA Section 4004 criteria for solid waste landfills or disposal sites.

Date of Government Version: 02/15/2016

Date Data Arrived at EDR: 02/17/2016

Date Made Active in Reports: 04/01/2016

Number of Days to Update: 44

Source: Department of Resources Recycling and Recovery

Telephone: 916-341-6320

Last EDR Contact: 05/18/2016

Next Scheduled EDR Contact: 08/29/2016

Data Release Frequency: Quarterly

State and tribal leaking storage tank lists

GOVERNMENT RECORDS SEARCHED / DATA CURRENCY TRACKING

LUST REG 7: Leaking Underground Storage Tank Case Listing

Leaking Underground Storage Tank locations. Imperial, Riverside, San Diego, Santa Barbara counties.

Date of Government Version: 02/26/2004	Source: California Regional Water Quality Control Board Colorado River Basin Region (7)
Date Data Arrived at EDR: 02/26/2004	Telephone: 760-776-8943
Date Made Active in Reports: 03/24/2004	Last EDR Contact: 08/01/2011
Number of Days to Update: 27	Next Scheduled EDR Contact: 11/14/2011
	Data Release Frequency: No Update Planned

LUST REG 6L: Leaking Underground Storage Tank Case Listing

For more current information, please refer to the State Water Resources Control Board's LUST database.

Date of Government Version: 09/09/2003	Source: California Regional Water Quality Control Board Lahontan Region (6)
Date Data Arrived at EDR: 09/10/2003	Telephone: 530-542-5572
Date Made Active in Reports: 10/07/2003	Last EDR Contact: 09/12/2011
Number of Days to Update: 27	Next Scheduled EDR Contact: 12/26/2011
	Data Release Frequency: No Update Planned

LUST REG 5: Leaking Underground Storage Tank Database

Leaking Underground Storage Tank locations. Alameda, Alpine, Amador, Butte, Colusa, Contra Costa, Calveras, El Dorado, Fresno, Glenn, Kern, Kings, Lake, Lassen, Madera, Mariposa, Merced, Modoc, Napa, Nevada, Placer, Plumas, Sacramento, San Joaquin, Shasta, Solano, Stanislaus, Sutter, Tehama, Tulare, Tuolumne, Yolo, Yuba counties.

Date of Government Version: 07/01/2008	Source: California Regional Water Quality Control Board Central Valley Region (5)
Date Data Arrived at EDR: 07/22/2008	Telephone: 916-464-4834
Date Made Active in Reports: 07/31/2008	Last EDR Contact: 07/01/2011
Number of Days to Update: 9	Next Scheduled EDR Contact: 10/17/2011
	Data Release Frequency: No Update Planned

LUST REG 4: Underground Storage Tank Leak List

Los Angeles, Ventura counties. For more current information, please refer to the State Water Resources Control Board's LUST database.

Date of Government Version: 09/07/2004	Source: California Regional Water Quality Control Board Los Angeles Region (4)
Date Data Arrived at EDR: 09/07/2004	Telephone: 213-576-6710
Date Made Active in Reports: 10/12/2004	Last EDR Contact: 09/06/2011
Number of Days to Update: 35	Next Scheduled EDR Contact: 12/19/2011
	Data Release Frequency: No Update Planned

LUST REG 3: Leaking Underground Storage Tank Database

Leaking Underground Storage Tank locations. Monterey, San Benito, San Luis Obispo, Santa Barbara, Santa Cruz counties.

Date of Government Version: 05/19/2003	Source: California Regional Water Quality Control Board Central Coast Region (3)
Date Data Arrived at EDR: 05/19/2003	Telephone: 805-542-4786
Date Made Active in Reports: 06/02/2003	Last EDR Contact: 07/18/2011
Number of Days to Update: 14	Next Scheduled EDR Contact: 10/31/2011
	Data Release Frequency: No Update Planned

LUST REG 2: Fuel Leak List

Leaking Underground Storage Tank locations. Alameda, Contra Costa, Marin, Napa, San Francisco, San Mateo, Santa Clara, Solano, Sonoma counties.

Date of Government Version: 09/30/2004	Source: California Regional Water Quality Control Board San Francisco Bay Region (2)
Date Data Arrived at EDR: 10/20/2004	Telephone: 510-622-2433
Date Made Active in Reports: 11/19/2004	Last EDR Contact: 09/19/2011
Number of Days to Update: 30	Next Scheduled EDR Contact: 01/02/2012
	Data Release Frequency: Quarterly

LUST REG 1: Active Toxic Site Investigation

Del Norte, Humboldt, Lake, Mendocino, Modoc, Siskiyou, Sonoma, Trinity counties. For more current information, please refer to the State Water Resources Control Board's LUST database.

GOVERNMENT RECORDS SEARCHED / DATA CURRENCY TRACKING

Date of Government Version: 02/01/2001
Date Data Arrived at EDR: 02/28/2001
Date Made Active in Reports: 03/29/2001
Number of Days to Update: 29

Source: California Regional Water Quality Control Board North Coast (1)
Telephone: 707-570-3769
Last EDR Contact: 08/01/2011
Next Scheduled EDR Contact: 11/14/2011
Data Release Frequency: No Update Planned

LUST REG 6V: Leaking Underground Storage Tank Case Listing

Leaking Underground Storage Tank locations. Inyo, Kern, Los Angeles, Mono, San Bernardino counties.

Date of Government Version: 06/07/2005
Date Data Arrived at EDR: 06/07/2005
Date Made Active in Reports: 06/29/2005
Number of Days to Update: 22

Source: California Regional Water Quality Control Board Victorville Branch Office (6)
Telephone: 760-241-7365
Last EDR Contact: 09/12/2011
Next Scheduled EDR Contact: 12/26/2011
Data Release Frequency: No Update Planned

LUST: Geotracker's Leaking Underground Fuel Tank Report

Leaking Underground Storage Tank Incident Reports. LUST records contain an inventory of reported leaking underground storage tank incidents. Not all states maintain these records, and the information stored varies by state. For more information on a particular leaking underground storage tank sites, please contact the appropriate regulatory agency.

Date of Government Version: 03/14/2016
Date Data Arrived at EDR: 03/16/2016
Date Made Active in Reports: 05/16/2016
Number of Days to Update: 61

Source: State Water Resources Control Board
Telephone: see region list
Last EDR Contact: 06/14/2016
Next Scheduled EDR Contact: 09/26/2016
Data Release Frequency: Quarterly

LUST REG 9: Leaking Underground Storage Tank Report

Orange, Riverside, San Diego counties. For more current information, please refer to the State Water Resources Control Board's LUST database.

Date of Government Version: 03/01/2001
Date Data Arrived at EDR: 04/23/2001
Date Made Active in Reports: 05/21/2001
Number of Days to Update: 28

Source: California Regional Water Quality Control Board San Diego Region (9)
Telephone: 858-637-5595
Last EDR Contact: 09/26/2011
Next Scheduled EDR Contact: 01/09/2012
Data Release Frequency: No Update Planned

LUST REG 8: Leaking Underground Storage Tanks

California Regional Water Quality Control Board Santa Ana Region (8). For more current information, please refer to the State Water Resources Control Board's LUST database.

Date of Government Version: 02/14/2005
Date Data Arrived at EDR: 02/15/2005
Date Made Active in Reports: 03/28/2005
Number of Days to Update: 41

Source: California Regional Water Quality Control Board Santa Ana Region (8)
Telephone: 909-782-4496
Last EDR Contact: 08/15/2011
Next Scheduled EDR Contact: 11/28/2011
Data Release Frequency: Varies

INDIAN LUST R10: Leaking Underground Storage Tanks on Indian Land

LUSTs on Indian land in Alaska, Idaho, Oregon and Washington.

Date of Government Version: 01/07/2016
Date Data Arrived at EDR: 01/08/2016
Date Made Active in Reports: 02/18/2016
Number of Days to Update: 41

Source: EPA Region 10
Telephone: 206-553-2857
Last EDR Contact: 04/29/2016
Next Scheduled EDR Contact: 08/08/2016
Data Release Frequency: Quarterly

INDIAN LUST R4: Leaking Underground Storage Tanks on Indian Land

LUSTs on Indian land in Florida, Mississippi and North Carolina.

GOVERNMENT RECORDS SEARCHED / DATA CURRENCY TRACKING

Date of Government Version: 02/05/2016	Source: EPA Region 4
Date Data Arrived at EDR: 04/29/2016	Telephone: 404-562-8677
Date Made Active in Reports: 06/03/2016	Last EDR Contact: 04/26/2016
Number of Days to Update: 35	Next Scheduled EDR Contact: 08/08/2016
	Data Release Frequency: Semi-Annually

INDIAN LUST R7: Leaking Underground Storage Tanks on Indian Land
LUSTs on Indian land in Iowa, Kansas, and Nebraska

Date of Government Version: 10/09/2015	Source: EPA Region 7
Date Data Arrived at EDR: 02/12/2016	Telephone: 913-551-7003
Date Made Active in Reports: 06/03/2016	Last EDR Contact: 04/29/2016
Number of Days to Update: 112	Next Scheduled EDR Contact: 08/08/2016
	Data Release Frequency: Varies

INDIAN LUST R6: Leaking Underground Storage Tanks on Indian Land
LUSTs on Indian land in New Mexico and Oklahoma.

Date of Government Version: 12/11/2015	Source: EPA Region 6
Date Data Arrived at EDR: 02/19/2016	Telephone: 214-665-6597
Date Made Active in Reports: 06/03/2016	Last EDR Contact: 04/29/2016
Number of Days to Update: 105	Next Scheduled EDR Contact: 08/08/2016
	Data Release Frequency: Varies

INDIAN LUST R8: Leaking Underground Storage Tanks on Indian Land
LUSTs on Indian land in Colorado, Montana, North Dakota, South Dakota, Utah and Wyoming.

Date of Government Version: 10/13/2015	Source: EPA Region 8
Date Data Arrived at EDR: 10/23/2015	Telephone: 303-312-6271
Date Made Active in Reports: 02/18/2016	Last EDR Contact: 04/27/2016
Number of Days to Update: 118	Next Scheduled EDR Contact: 08/08/2016
	Data Release Frequency: Quarterly

INDIAN LUST R9: Leaking Underground Storage Tanks on Indian Land
LUSTs on Indian land in Arizona, California, New Mexico and Nevada

Date of Government Version: 02/25/2016	Source: Environmental Protection Agency
Date Data Arrived at EDR: 04/27/2016	Telephone: 415-972-3372
Date Made Active in Reports: 06/03/2016	Last EDR Contact: 04/27/2016
Number of Days to Update: 37	Next Scheduled EDR Contact: 08/08/2016
	Data Release Frequency: Quarterly

INDIAN LUST R1: Leaking Underground Storage Tanks on Indian Land
A listing of leaking underground storage tank locations on Indian Land.

Date of Government Version: 10/27/2015	Source: EPA Region 1
Date Data Arrived at EDR: 10/29/2015	Telephone: 617-918-1313
Date Made Active in Reports: 01/04/2016	Last EDR Contact: 04/29/2016
Number of Days to Update: 67	Next Scheduled EDR Contact: 08/08/2016
	Data Release Frequency: Varies

INDIAN LUST R5: Leaking Underground Storage Tanks on Indian Land
Leaking underground storage tanks located on Indian Land in Michigan, Minnesota and Wisconsin.

Date of Government Version: 02/17/2016	Source: EPA, Region 5
Date Data Arrived at EDR: 04/27/2016	Telephone: 312-886-7439
Date Made Active in Reports: 06/03/2016	Last EDR Contact: 04/27/2016
Number of Days to Update: 37	Next Scheduled EDR Contact: 08/08/2016
	Data Release Frequency: Varies

GOVERNMENT RECORDS SEARCHED / DATA CURRENCY TRACKING

SLIC: Statewide SLIC Cases

The SLIC (Spills, Leaks, Investigations and Cleanup) program is designed to protect and restore water quality from spills, leaks, and similar discharges.

Date of Government Version: 03/14/2016
Date Data Arrived at EDR: 03/16/2016
Date Made Active in Reports: 05/16/2016
Number of Days to Update: 61

Source: State Water Resources Control Board
Telephone: 866-480-1028
Last EDR Contact: 06/14/2016
Next Scheduled EDR Contact: 09/26/2016
Data Release Frequency: Varies

SLIC REG 1: Active Toxic Site Investigations

The SLIC (Spills, Leaks, Investigations and Cleanup) program is designed to protect and restore water quality from spills, leaks, and similar discharges.

Date of Government Version: 04/03/2003
Date Data Arrived at EDR: 04/07/2003
Date Made Active in Reports: 04/25/2003
Number of Days to Update: 18

Source: California Regional Water Quality Control Board, North Coast Region (1)
Telephone: 707-576-2220
Last EDR Contact: 08/01/2011
Next Scheduled EDR Contact: 11/14/2011
Data Release Frequency: No Update Planned

SLIC REG 2: Spills, Leaks, Investigation & Cleanup Cost Recovery Listing

The SLIC (Spills, Leaks, Investigations and Cleanup) program is designed to protect and restore water quality from spills, leaks, and similar discharges.

Date of Government Version: 09/30/2004
Date Data Arrived at EDR: 10/20/2004
Date Made Active in Reports: 11/19/2004
Number of Days to Update: 30

Source: Regional Water Quality Control Board San Francisco Bay Region (2)
Telephone: 510-286-0457
Last EDR Contact: 09/19/2011
Next Scheduled EDR Contact: 01/02/2012
Data Release Frequency: Quarterly

SLIC REG 3: Spills, Leaks, Investigation & Cleanup Cost Recovery Listing

The SLIC (Spills, Leaks, Investigations and Cleanup) program is designed to protect and restore water quality from spills, leaks, and similar discharges.

Date of Government Version: 05/18/2006
Date Data Arrived at EDR: 05/18/2006
Date Made Active in Reports: 06/15/2006
Number of Days to Update: 28

Source: California Regional Water Quality Control Board Central Coast Region (3)
Telephone: 805-549-3147
Last EDR Contact: 07/18/2011
Next Scheduled EDR Contact: 10/31/2011
Data Release Frequency: Semi-Annually

SLIC REG 4: Spills, Leaks, Investigation & Cleanup Cost Recovery Listing

The SLIC (Spills, Leaks, Investigations and Cleanup) program is designed to protect and restore water quality from spills, leaks, and similar discharges.

Date of Government Version: 11/17/2004
Date Data Arrived at EDR: 11/18/2004
Date Made Active in Reports: 01/04/2005
Number of Days to Update: 47

Source: Region Water Quality Control Board Los Angeles Region (4)
Telephone: 213-576-6600
Last EDR Contact: 07/01/2011
Next Scheduled EDR Contact: 10/17/2011
Data Release Frequency: Varies

SLIC REG 5: Spills, Leaks, Investigation & Cleanup Cost Recovery Listing

The SLIC (Spills, Leaks, Investigations and Cleanup) program is designed to protect and restore water quality from spills, leaks, and similar discharges.

Date of Government Version: 04/01/2005
Date Data Arrived at EDR: 04/05/2005
Date Made Active in Reports: 04/21/2005
Number of Days to Update: 16

Source: Regional Water Quality Control Board Central Valley Region (5)
Telephone: 916-464-3291
Last EDR Contact: 09/12/2011
Next Scheduled EDR Contact: 12/26/2011
Data Release Frequency: Semi-Annually

GOVERNMENT RECORDS SEARCHED / DATA CURRENCY TRACKING

SLIC REG 6V: Spills, Leaks, Investigation & Cleanup Cost Recovery Listing

The SLIC (Spills, Leaks, Investigations and Cleanup) program is designed to protect and restore water quality from spills, leaks, and similar discharges.

Date of Government Version: 05/24/2005
Date Data Arrived at EDR: 05/25/2005
Date Made Active in Reports: 06/16/2005
Number of Days to Update: 22

Source: Regional Water Quality Control Board, Victorville Branch
Telephone: 619-241-6583
Last EDR Contact: 08/15/2011
Next Scheduled EDR Contact: 11/28/2011
Data Release Frequency: Semi-Annually

SLIC REG 6L: SLIC Sites

The SLIC (Spills, Leaks, Investigations and Cleanup) program is designed to protect and restore water quality from spills, leaks, and similar discharges.

Date of Government Version: 09/07/2004
Date Data Arrived at EDR: 09/07/2004
Date Made Active in Reports: 10/12/2004
Number of Days to Update: 35

Source: California Regional Water Quality Control Board, Lahontan Region
Telephone: 530-542-5574
Last EDR Contact: 08/15/2011
Next Scheduled EDR Contact: 11/28/2011
Data Release Frequency: No Update Planned

SLIC REG 7: SLIC List

The SLIC (Spills, Leaks, Investigations and Cleanup) program is designed to protect and restore water quality from spills, leaks, and similar discharges.

Date of Government Version: 11/24/2004
Date Data Arrived at EDR: 11/29/2004
Date Made Active in Reports: 01/04/2005
Number of Days to Update: 36

Source: California Regional Quality Control Board, Colorado River Basin Region
Telephone: 760-346-7491
Last EDR Contact: 08/01/2011
Next Scheduled EDR Contact: 11/14/2011
Data Release Frequency: No Update Planned

SLIC REG 8: Spills, Leaks, Investigation & Cleanup Cost Recovery Listing

The SLIC (Spills, Leaks, Investigations and Cleanup) program is designed to protect and restore water quality from spills, leaks, and similar discharges.

Date of Government Version: 04/03/2008
Date Data Arrived at EDR: 04/03/2008
Date Made Active in Reports: 04/14/2008
Number of Days to Update: 11

Source: California Region Water Quality Control Board Santa Ana Region (8)
Telephone: 951-782-3298
Last EDR Contact: 09/12/2011
Next Scheduled EDR Contact: 12/26/2011
Data Release Frequency: Semi-Annually

SLIC REG 9: Spills, Leaks, Investigation & Cleanup Cost Recovery Listing

The SLIC (Spills, Leaks, Investigations and Cleanup) program is designed to protect and restore water quality from spills, leaks, and similar discharges.

Date of Government Version: 09/10/2007
Date Data Arrived at EDR: 09/11/2007
Date Made Active in Reports: 09/28/2007
Number of Days to Update: 17

Source: California Regional Water Quality Control Board San Diego Region (9)
Telephone: 858-467-2980
Last EDR Contact: 08/08/2011
Next Scheduled EDR Contact: 11/21/2011
Data Release Frequency: Annually

State and tribal registered storage tank lists

FEMA UST: Underground Storage Tank Listing

A listing of all FEMA owned underground storage tanks.

Date of Government Version: 01/01/2010
Date Data Arrived at EDR: 02/16/2010
Date Made Active in Reports: 04/12/2010
Number of Days to Update: 55

Source: FEMA
Telephone: 202-646-5797
Last EDR Contact: 04/11/2016
Next Scheduled EDR Contact: 07/25/2016
Data Release Frequency: Varies

GOVERNMENT RECORDS SEARCHED / DATA CURRENCY TRACKING

UST: Active UST Facilities

Active UST facilities gathered from the local regulatory agencies

Date of Government Version: 03/14/2016	Source: SWRCB
Date Data Arrived at EDR: 03/16/2016	Telephone: 916-341-5851
Date Made Active in Reports: 05/04/2016	Last EDR Contact: 06/14/2016
Number of Days to Update: 49	Next Scheduled EDR Contact: 09/26/2016
	Data Release Frequency: Semi-Annually

AST: Aboveground Petroleum Storage Tank Facilities

A listing of aboveground storage tank petroleum storage tank locations.

Date of Government Version: 08/01/2009	Source: California Environmental Protection Agency
Date Data Arrived at EDR: 09/10/2009	Telephone: 916-327-5092
Date Made Active in Reports: 10/01/2009	Last EDR Contact: 03/11/2016
Number of Days to Update: 21	Next Scheduled EDR Contact: 07/11/2016
	Data Release Frequency: Quarterly

INDIAN UST R5: Underground Storage Tanks on Indian Land

The Indian Underground Storage Tank (UST) database provides information about underground storage tanks on Indian land in EPA Region 5 (Michigan, Minnesota and Wisconsin and Tribal Nations).

Date of Government Version: 11/05/2015	Source: EPA Region 5
Date Data Arrived at EDR: 11/13/2015	Telephone: 312-886-6136
Date Made Active in Reports: 01/04/2016	Last EDR Contact: 04/27/2016
Number of Days to Update: 52	Next Scheduled EDR Contact: 08/08/2016
	Data Release Frequency: Varies

INDIAN UST R4: Underground Storage Tanks on Indian Land

The Indian Underground Storage Tank (UST) database provides information about underground storage tanks on Indian land in EPA Region 4 (Alabama, Florida, Georgia, Kentucky, Mississippi, North Carolina, South Carolina, Tennessee and Tribal Nations)

Date of Government Version: 02/05/2016	Source: EPA Region 4
Date Data Arrived at EDR: 04/29/2016	Telephone: 404-562-9424
Date Made Active in Reports: 06/03/2016	Last EDR Contact: 04/26/2016
Number of Days to Update: 35	Next Scheduled EDR Contact: 08/08/2016
	Data Release Frequency: Semi-Annually

INDIAN UST R1: Underground Storage Tanks on Indian Land

The Indian Underground Storage Tank (UST) database provides information about underground storage tanks on Indian land in EPA Region 1 (Connecticut, Maine, Massachusetts, New Hampshire, Rhode Island, Vermont and ten Tribal Nations).

Date of Government Version: 10/20/2015	Source: EPA, Region 1
Date Data Arrived at EDR: 10/29/2015	Telephone: 617-918-1313
Date Made Active in Reports: 01/04/2016	Last EDR Contact: 04/29/2016
Number of Days to Update: 67	Next Scheduled EDR Contact: 08/08/2016
	Data Release Frequency: Varies

INDIAN UST R6: Underground Storage Tanks on Indian Land

The Indian Underground Storage Tank (UST) database provides information about underground storage tanks on Indian land in EPA Region 6 (Louisiana, Arkansas, Oklahoma, New Mexico, Texas and 65 Tribes).

Date of Government Version: 12/03/2015	Source: EPA Region 6
Date Data Arrived at EDR: 02/04/2016	Telephone: 214-665-7591
Date Made Active in Reports: 06/03/2016	Last EDR Contact: 04/29/2016
Number of Days to Update: 120	Next Scheduled EDR Contact: 08/08/2016
	Data Release Frequency: Semi-Annually

GOVERNMENT RECORDS SEARCHED / DATA CURRENCY TRACKING

INDIAN UST R7: Underground Storage Tanks on Indian Land

The Indian Underground Storage Tank (UST) database provides information about underground storage tanks on Indian land in EPA Region 7 (Iowa, Kansas, Missouri, Nebraska, and 9 Tribal Nations).

Date of Government Version: 09/23/2014	Source: EPA Region 7
Date Data Arrived at EDR: 11/25/2014	Telephone: 913-551-7003
Date Made Active in Reports: 01/29/2015	Last EDR Contact: 04/29/2016
Number of Days to Update: 65	Next Scheduled EDR Contact: 08/08/2016
	Data Release Frequency: Varies

INDIAN UST R8: Underground Storage Tanks on Indian Land

The Indian Underground Storage Tank (UST) database provides information about underground storage tanks on Indian land in EPA Region 8 (Colorado, Montana, North Dakota, South Dakota, Utah, Wyoming and 27 Tribal Nations).

Date of Government Version: 01/26/2016	Source: EPA Region 8
Date Data Arrived at EDR: 02/05/2016	Telephone: 303-312-6137
Date Made Active in Reports: 06/03/2016	Last EDR Contact: 04/29/2016
Number of Days to Update: 119	Next Scheduled EDR Contact: 08/08/2016
	Data Release Frequency: Quarterly

INDIAN UST R10: Underground Storage Tanks on Indian Land

The Indian Underground Storage Tank (UST) database provides information about underground storage tanks on Indian land in EPA Region 10 (Alaska, Idaho, Oregon, Washington, and Tribal Nations).

Date of Government Version: 01/07/2016	Source: EPA Region 10
Date Data Arrived at EDR: 01/08/2016	Telephone: 206-553-2857
Date Made Active in Reports: 02/18/2016	Last EDR Contact: 04/29/2016
Number of Days to Update: 41	Next Scheduled EDR Contact: 08/08/2016
	Data Release Frequency: Quarterly

INDIAN UST R9: Underground Storage Tanks on Indian Land

The Indian Underground Storage Tank (UST) database provides information about underground storage tanks on Indian land in EPA Region 9 (Arizona, California, Hawaii, Nevada, the Pacific Islands, and Tribal Nations).

Date of Government Version: 02/25/2016	Source: EPA Region 9
Date Data Arrived at EDR: 04/27/2016	Telephone: 415-972-3368
Date Made Active in Reports: 06/03/2016	Last EDR Contact: 04/27/2016
Number of Days to Update: 37	Next Scheduled EDR Contact: 08/08/2016
	Data Release Frequency: Quarterly

State and tribal voluntary cleanup sites

INDIAN VCP R1: Voluntary Cleanup Priority Listing

A listing of voluntary cleanup priority sites located on Indian Land located in Region 1.

Date of Government Version: 07/27/2015	Source: EPA, Region 1
Date Data Arrived at EDR: 09/29/2015	Telephone: 617-918-1102
Date Made Active in Reports: 02/18/2016	Last EDR Contact: 04/01/2016
Number of Days to Update: 142	Next Scheduled EDR Contact: 07/11/2016
	Data Release Frequency: Varies

VCP: Voluntary Cleanup Program Properties

Contains low threat level properties with either confirmed or unconfirmed releases and the project proponents have request that DTSC oversee investigation and/or cleanup activities and have agreed to provide coverage for DTSC's costs.

Date of Government Version: 02/01/2016	Source: Department of Toxic Substances Control
Date Data Arrived at EDR: 02/03/2016	Telephone: 916-323-3400
Date Made Active in Reports: 03/22/2016	Last EDR Contact: 05/04/2016
Number of Days to Update: 48	Next Scheduled EDR Contact: 08/15/2016
	Data Release Frequency: Quarterly

GOVERNMENT RECORDS SEARCHED / DATA CURRENCY TRACKING

INDIAN VCP R7: Voluntary Cleanup Priority Listing

A listing of voluntary cleanup priority sites located on Indian Land located in Region 7.

Date of Government Version: 03/20/2008
Date Data Arrived at EDR: 04/22/2008
Date Made Active in Reports: 05/19/2008
Number of Days to Update: 27

Source: EPA, Region 7
Telephone: 913-551-7365
Last EDR Contact: 04/20/2009
Next Scheduled EDR Contact: 07/20/2009
Data Release Frequency: Varies

State and tribal Brownfields sites

BROWNFIELDS: Considered Brownfields Sites Listing

A listing of sites the SWRCB considers to be Brownfields since these are sites have come to them through the MOA Process.

Date of Government Version: 02/29/2016
Date Data Arrived at EDR: 03/07/2016
Date Made Active in Reports: 05/04/2016
Number of Days to Update: 58

Source: State Water Resources Control Board
Telephone: 916-323-7905
Last EDR Contact: 06/02/2016
Next Scheduled EDR Contact: 09/19/2016
Data Release Frequency: Varies

ADDITIONAL ENVIRONMENTAL RECORDS

Local Brownfield lists

US BROWNFIELDS: A Listing of Brownfields Sites

Brownfields are real property, the expansion, redevelopment, or reuse of which may be complicated by the presence or potential presence of a hazardous substance, pollutant, or contaminant. Cleaning up and reinvesting in these properties takes development pressures off of undeveloped, open land, and both improves and protects the environment. Assessment, Cleanup and Redevelopment Exchange System (ACRES) stores information reported by EPA Brownfields grant recipients on brownfields properties assessed or cleaned up with grant funding as well as information on Targeted Brownfields Assessments performed by EPA Regions. A listing of ACRES Brownfield sites is obtained from Cleanups in My Community. Cleanups in My Community provides information on Brownfields properties for which information is reported back to EPA, as well as areas served by Brownfields grant programs.

Date of Government Version: 12/22/2015
Date Data Arrived at EDR: 12/23/2015
Date Made Active in Reports: 02/18/2016
Number of Days to Update: 57

Source: Environmental Protection Agency
Telephone: 202-566-2777
Last EDR Contact: 03/22/2016
Next Scheduled EDR Contact: 07/04/2016
Data Release Frequency: Semi-Annually

Local Lists of Landfill / Solid Waste Disposal Sites

WMUDS/SWAT: Waste Management Unit Database

Waste Management Unit Database System. WMUDS is used by the State Water Resources Control Board staff and the Regional Water Quality Control Boards for program tracking and inventory of waste management units. WMUDS is composed of the following databases: Facility Information, Scheduled Inspections Information, Waste Management Unit Information, SWAT Program Information, SWAT Report Summary Information, SWAT Report Summary Data, Chapter 15 (formerly Subchapter 15) Information, Chapter 15 Monitoring Parameters, TPCA Program Information, RCRA Program Information, Closure Information, and Interested Parties Information.

Date of Government Version: 04/01/2000
Date Data Arrived at EDR: 04/10/2000
Date Made Active in Reports: 05/10/2000
Number of Days to Update: 30

Source: State Water Resources Control Board
Telephone: 916-227-4448
Last EDR Contact: 05/06/2016
Next Scheduled EDR Contact: 08/22/2016
Data Release Frequency: No Update Planned

SWRCY: Recycler Database

A listing of recycling facilities in California.

GOVERNMENT RECORDS SEARCHED / DATA CURRENCY TRACKING

Date of Government Version: 03/15/2016
Date Data Arrived at EDR: 03/16/2016
Date Made Active in Reports: 05/09/2016
Number of Days to Update: 54

Source: Department of Conservation
Telephone: 916-323-3836
Last EDR Contact: 06/14/2016
Next Scheduled EDR Contact: 09/26/2016
Data Release Frequency: Quarterly

HAULERS: Registered Waste Tire Haulers Listing
A listing of registered waste tire haulers.

Date of Government Version: 04/07/2016
Date Data Arrived at EDR: 04/12/2016
Date Made Active in Reports: 06/01/2016
Number of Days to Update: 50

Source: Integrated Waste Management Board
Telephone: 916-341-6422
Last EDR Contact: 05/13/2016
Next Scheduled EDR Contact: 08/22/2016
Data Release Frequency: Varies

INDIAN ODI: Report on the Status of Open Dumps on Indian Lands
Location of open dumps on Indian land.

Date of Government Version: 12/31/1998
Date Data Arrived at EDR: 12/03/2007
Date Made Active in Reports: 01/24/2008
Number of Days to Update: 52

Source: Environmental Protection Agency
Telephone: 703-308-8245
Last EDR Contact: 04/27/2016
Next Scheduled EDR Contact: 08/15/2016
Data Release Frequency: Varies

DEBRIS REGION 9: Torres Martinez Reservation Illegal Dump Site Locations
A listing of illegal dump sites location on the Torres Martinez Indian Reservation located in eastern Riverside County and northern Imperial County, California.

Date of Government Version: 01/12/2009
Date Data Arrived at EDR: 05/07/2009
Date Made Active in Reports: 09/21/2009
Number of Days to Update: 137

Source: EPA, Region 9
Telephone: 415-947-4219
Last EDR Contact: 04/21/2016
Next Scheduled EDR Contact: 08/08/2016
Data Release Frequency: No Update Planned

ODI: Open Dump Inventory
An open dump is defined as a disposal facility that does not comply with one or more of the Part 257 or Part 258 Subtitle D Criteria.

Date of Government Version: 06/30/1985
Date Data Arrived at EDR: 08/09/2004
Date Made Active in Reports: 09/17/2004
Number of Days to Update: 39

Source: Environmental Protection Agency
Telephone: 800-424-9346
Last EDR Contact: 06/09/2004
Next Scheduled EDR Contact: N/A
Data Release Frequency: No Update Planned

Local Lists of Hazardous waste / Contaminated Sites

US HIST CDL: National Clandestine Laboratory Register
A listing of clandestine drug lab locations that have been removed from the DEAs National Clandestine Laboratory Register.

Date of Government Version: 02/18/2016
Date Data Arrived at EDR: 03/07/2016
Date Made Active in Reports: 06/03/2016
Number of Days to Update: 88

Source: Drug Enforcement Administration
Telephone: 202-307-1000
Last EDR Contact: 03/01/2016
Next Scheduled EDR Contact: 06/13/2016
Data Release Frequency: No Update Planned

HIST CAL-SITES: Calsites Database
The Calsites database contains potential or confirmed hazardous substance release properties. In 1996, California EPA reevaluated and significantly reduced the number of sites in the Calsites database. No longer updated by the state agency. It has been replaced by ENVIROSTOR.

GOVERNMENT RECORDS SEARCHED / DATA CURRENCY TRACKING

Date of Government Version: 08/08/2005
Date Data Arrived at EDR: 08/03/2006
Date Made Active in Reports: 08/24/2006
Number of Days to Update: 21

Source: Department of Toxic Substance Control
Telephone: 916-323-3400
Last EDR Contact: 02/23/2009
Next Scheduled EDR Contact: 05/25/2009
Data Release Frequency: No Update Planned

SCH: School Property Evaluation Program

This category contains proposed and existing school sites that are being evaluated by DTSC for possible hazardous materials contamination. In some cases, these properties may be listed in the CalSites category depending on the level of threat to public health and safety or the environment they pose.

Date of Government Version: 02/01/2016
Date Data Arrived at EDR: 02/03/2016
Date Made Active in Reports: 03/22/2016
Number of Days to Update: 48

Source: Department of Toxic Substances Control
Telephone: 916-323-3400
Last EDR Contact: 05/04/2016
Next Scheduled EDR Contact: 08/15/2016
Data Release Frequency: Quarterly

CDL: Clandestine Drug Labs

A listing of drug lab locations. Listing of a location in this database does not indicate that any illegal drug lab materials were or were not present there, and does not constitute a determination that the location either requires or does not require additional cleanup work.

Date of Government Version: 09/30/2015
Date Data Arrived at EDR: 01/19/2016
Date Made Active in Reports: 03/22/2016
Number of Days to Update: 63

Source: Department of Toxic Substances Control
Telephone: 916-255-6504
Last EDR Contact: 04/21/2016
Next Scheduled EDR Contact: 07/25/2016
Data Release Frequency: Varies

TOXIC PITS: Toxic Pits Cleanup Act Sites

Toxic PITS Cleanup Act Sites. TOXIC PITS identifies sites suspected of containing hazardous substances where cleanup has not yet been completed.

Date of Government Version: 07/01/1995
Date Data Arrived at EDR: 08/30/1995
Date Made Active in Reports: 09/26/1995
Number of Days to Update: 27

Source: State Water Resources Control Board
Telephone: 916-227-4364
Last EDR Contact: 01/26/2009
Next Scheduled EDR Contact: 04/27/2009
Data Release Frequency: No Update Planned

US CDL: Clandestine Drug Labs

A listing of clandestine drug lab locations. The U.S. Department of Justice ("the Department") provides this web site as a public service. It contains addresses of some locations where law enforcement agencies reported they found chemicals or other items that indicated the presence of either clandestine drug laboratories or dumpsites. In most cases, the source of the entries is not the Department, and the Department has not verified the entry and does not guarantee its accuracy. Members of the public must verify the accuracy of all entries by, for example, contacting local law enforcement and local health departments.

Date of Government Version: 02/18/2016
Date Data Arrived at EDR: 03/07/2016
Date Made Active in Reports: 06/03/2016
Number of Days to Update: 88

Source: Drug Enforcement Administration
Telephone: 202-307-1000
Last EDR Contact: 05/31/2016
Next Scheduled EDR Contact: 09/12/2016
Data Release Frequency: Quarterly

Local Lists of Registered Storage Tanks

SWEEPS UST: SWEEPS UST Listing

Statewide Environmental Evaluation and Planning System. This underground storage tank listing was updated and maintained by a company contacted by the SWRCB in the early 1990's. The listing is no longer updated or maintained. The local agency is the contact for more information on a site on the SWEEPS list.

GOVERNMENT RECORDS SEARCHED / DATA CURRENCY TRACKING

Date of Government Version: 06/01/1994
Date Data Arrived at EDR: 07/07/2005
Date Made Active in Reports: 08/11/2005
Number of Days to Update: 35

Source: State Water Resources Control Board
Telephone: N/A
Last EDR Contact: 06/03/2005
Next Scheduled EDR Contact: N/A
Data Release Frequency: No Update Planned

UST MENDOCINO: Mendocino County UST Database

A listing of underground storage tank locations in Mendocino County.

Date of Government Version: 11/25/2015
Date Data Arrived at EDR: 12/01/2015
Date Made Active in Reports: 12/17/2015
Number of Days to Update: 16

Source: Department of Public Health
Telephone: 707-463-4466
Last EDR Contact: 06/01/2016
Next Scheduled EDR Contact: 09/12/2016
Data Release Frequency: Annually

HIST UST: Hazardous Substance Storage Container Database

The Hazardous Substance Storage Container Database is a historical listing of UST sites. Refer to local/county source for current data.

Date of Government Version: 10/15/1990
Date Data Arrived at EDR: 01/25/1991
Date Made Active in Reports: 02/12/1991
Number of Days to Update: 18

Source: State Water Resources Control Board
Telephone: 916-341-5851
Last EDR Contact: 07/26/2001
Next Scheduled EDR Contact: N/A
Data Release Frequency: No Update Planned

CA FID UST: Facility Inventory Database

The Facility Inventory Database (FID) contains a historical listing of active and inactive underground storage tank locations from the State Water Resource Control Board. Refer to local/county source for current data.

Date of Government Version: 10/31/1994
Date Data Arrived at EDR: 09/05/1995
Date Made Active in Reports: 09/29/1995
Number of Days to Update: 24

Source: California Environmental Protection Agency
Telephone: 916-341-5851
Last EDR Contact: 12/28/1998
Next Scheduled EDR Contact: N/A
Data Release Frequency: No Update Planned

Local Land Records

LIENS: Environmental Liens Listing

A listing of property locations with environmental liens for California where DTSC is a lien holder.

Date of Government Version: 03/08/2016
Date Data Arrived at EDR: 03/11/2016
Date Made Active in Reports: 05/04/2016
Number of Days to Update: 54

Source: Department of Toxic Substances Control
Telephone: 916-323-3400
Last EDR Contact: 06/02/2016
Next Scheduled EDR Contact: 09/19/2016
Data Release Frequency: Varies

LIENS 2: CERCLA Lien Information

A Federal CERCLA ('Superfund') lien can exist by operation of law at any site or property at which EPA has spent Superfund monies. These monies are spent to investigate and address releases and threatened releases of contamination. CERCLIS provides information as to the identity of these sites and properties.

Date of Government Version: 02/18/2014
Date Data Arrived at EDR: 03/18/2014
Date Made Active in Reports: 04/24/2014
Number of Days to Update: 37

Source: Environmental Protection Agency
Telephone: 202-564-6023
Last EDR Contact: 04/26/2016
Next Scheduled EDR Contact: 08/08/2016
Data Release Frequency: Varies

DEED: Deed Restriction Listing

GOVERNMENT RECORDS SEARCHED / DATA CURRENCY TRACKING

Site Mitigation and Brownfields Reuse Program Facility Sites with Deed Restrictions & Hazardous Waste Management Program Facility Sites with Deed / Land Use Restriction. The DTSC Site Mitigation and Brownfields Reuse Program (SMBRP) list includes sites cleaned up under the program's oversight and generally does not include current or former hazardous waste facilities that required a hazardous waste facility permit. The list represents deed restrictions that are active. Some sites have multiple deed restrictions. The DTSC Hazardous Waste Management Program (HWMP) has developed a list of current or former hazardous waste facilities that have a recorded land use restriction at the local county recorder's office. The land use restrictions on this list were required by the DTSC HWMP as a result of the presence of hazardous substances that remain on site after the facility (or part of the facility) has been closed or cleaned up. The types of land use restriction include deed notice, deed restriction, or a land use restriction that binds current and future owners.

Date of Government Version: 03/07/2016	Source: DTSC and SWRCB
Date Data Arrived at EDR: 03/08/2016	Telephone: 916-323-3400
Date Made Active in Reports: 05/04/2016	Last EDR Contact: 06/07/2016
Number of Days to Update: 57	Next Scheduled EDR Contact: 09/19/2016
	Data Release Frequency: Semi-Annually

Records of Emergency Release Reports

HMIRS: Hazardous Materials Information Reporting System

Hazardous Materials Incident Report System. HMIRS contains hazardous material spill incidents reported to DOT.

Date of Government Version: 06/24/2015	Source: U.S. Department of Transportation
Date Data Arrived at EDR: 06/26/2015	Telephone: 202-366-4555
Date Made Active in Reports: 09/02/2015	Last EDR Contact: 03/30/2016
Number of Days to Update: 68	Next Scheduled EDR Contact: 07/11/2016
	Data Release Frequency: Annually

CHMIRS: California Hazardous Material Incident Report System

California Hazardous Material Incident Reporting System. CHMIRS contains information on reported hazardous material incidents (accidental releases or spills).

Date of Government Version: 12/16/2015	Source: Office of Emergency Services
Date Data Arrived at EDR: 01/27/2016	Telephone: 916-845-8400
Date Made Active in Reports: 03/22/2016	Last EDR Contact: 04/27/2016
Number of Days to Update: 55	Next Scheduled EDR Contact: 08/08/2016
	Data Release Frequency: Varies

LDS: Land Disposal Sites Listing

The Land Disposal program regulates of waste discharge to land for treatment, storage and disposal in waste management units.

Date of Government Version: 03/14/2016	Source: State Water Quality Control Board
Date Data Arrived at EDR: 03/16/2016	Telephone: 866-480-1028
Date Made Active in Reports: 05/16/2016	Last EDR Contact: 06/14/2016
Number of Days to Update: 61	Next Scheduled EDR Contact: 09/26/2016
	Data Release Frequency: Quarterly

MCS: Military Cleanup Sites Listing

The State Water Resources Control Board and nine Regional Water Quality Control Boards partner with the Department of Defense (DoD) through the Defense and State Memorandum of Agreement (DSMOA) to oversee the investigation and remediation of water quality issues at military facilities.

Date of Government Version: 03/14/2016	Source: State Water Resources Control Board
Date Data Arrived at EDR: 03/16/2016	Telephone: 866-480-1028
Date Made Active in Reports: 05/16/2016	Last EDR Contact: 06/14/2016
Number of Days to Update: 61	Next Scheduled EDR Contact: 09/26/2016
	Data Release Frequency: Quarterly

GOVERNMENT RECORDS SEARCHED / DATA CURRENCY TRACKING

SPILLS 90: SPILLS90 data from FirstSearch

Spills 90 includes those spill and release records available exclusively from FirstSearch databases. Typically, they may include chemical, oil and/or hazardous substance spills recorded after 1990. Duplicate records that are already included in EDR incident and release records are not included in Spills 90.

Date of Government Version: 06/06/2012	Source: FirstSearch
Date Data Arrived at EDR: 01/03/2013	Telephone: N/A
Date Made Active in Reports: 02/22/2013	Last EDR Contact: 01/03/2013
Number of Days to Update: 50	Next Scheduled EDR Contact: N/A
	Data Release Frequency: No Update Planned

Other Ascertainable Records

RCRA NonGen / NLR: RCRA - Non Generators / No Longer Regulated

RCRAInfo is EPA's comprehensive information system, providing access to data supporting the Resource Conservation and Recovery Act (RCRA) of 1976 and the Hazardous and Solid Waste Amendments (HSWA) of 1984. The database includes selective information on sites which generate, transport, store, treat and/or dispose of hazardous waste as defined by the Resource Conservation and Recovery Act (RCRA). Non-Generators do not presently generate hazardous waste.

Date of Government Version: 12/09/2015	Source: Environmental Protection Agency
Date Data Arrived at EDR: 03/02/2016	Telephone: (415) 495-8895
Date Made Active in Reports: 04/05/2016	Last EDR Contact: 03/30/2016
Number of Days to Update: 34	Next Scheduled EDR Contact: 07/11/2016
	Data Release Frequency: Varies

FUDS: Formerly Used Defense Sites

The listing includes locations of Formerly Used Defense Sites properties where the US Army Corps of Engineers is actively working or will take necessary cleanup actions.

Date of Government Version: 01/31/2015	Source: U.S. Army Corps of Engineers
Date Data Arrived at EDR: 07/08/2015	Telephone: 202-528-4285
Date Made Active in Reports: 10/13/2015	Last EDR Contact: 06/10/2016
Number of Days to Update: 97	Next Scheduled EDR Contact: 09/19/2016
	Data Release Frequency: Varies

DOD: Department of Defense Sites

This data set consists of federally owned or administered lands, administered by the Department of Defense, that have any area equal to or greater than 640 acres of the United States, Puerto Rico, and the U.S. Virgin Islands.

Date of Government Version: 12/31/2005	Source: USGS
Date Data Arrived at EDR: 11/10/2006	Telephone: 888-275-8747
Date Made Active in Reports: 01/11/2007	Last EDR Contact: 04/15/2016
Number of Days to Update: 62	Next Scheduled EDR Contact: 07/25/2016
	Data Release Frequency: Semi-Annually

FEDLAND: Federal and Indian Lands

Federally and Indian administrated lands of the United States. Lands included are administrated by: Army Corps of Engineers, Bureau of Reclamation, National Wild and Scenic River, National Wildlife Refuge, Public Domain Land, Wilderness, Wilderness Study Area, Wildlife Management Area, Bureau of Indian Affairs, Bureau of Land Management, Department of Justice, Forest Service, Fish and Wildlife Service, National Park Service.

Date of Government Version: 12/31/2005	Source: U.S. Geological Survey
Date Data Arrived at EDR: 02/06/2006	Telephone: 888-275-8747
Date Made Active in Reports: 01/11/2007	Last EDR Contact: 04/15/2016
Number of Days to Update: 339	Next Scheduled EDR Contact: 07/25/2016
	Data Release Frequency: N/A

SCRD DRYCLEANERS: State Coalition for Remediation of Drycleaners Listing

The State Coalition for Remediation of Drycleaners was established in 1998, with support from the U.S. EPA Office of Superfund Remediation and Technology Innovation. It is comprised of representatives of states with established drycleaner remediation programs. Currently the member states are Alabama, Connecticut, Florida, Illinois, Kansas, Minnesota, Missouri, North Carolina, Oregon, South Carolina, Tennessee, Texas, and Wisconsin.

GOVERNMENT RECORDS SEARCHED / DATA CURRENCY TRACKING

Date of Government Version: 03/07/2011
Date Data Arrived at EDR: 03/09/2011
Date Made Active in Reports: 05/02/2011
Number of Days to Update: 54

Source: Environmental Protection Agency
Telephone: 615-532-8599
Last EDR Contact: 05/20/2016
Next Scheduled EDR Contact: 08/29/2016
Data Release Frequency: Varies

US FIN ASSUR: Financial Assurance Information

All owners and operators of facilities that treat, store, or dispose of hazardous waste are required to provide proof that they will have sufficient funds to pay for the clean up, closure, and post-closure care of their facilities.

Date of Government Version: 09/01/2015
Date Data Arrived at EDR: 09/03/2015
Date Made Active in Reports: 11/03/2015
Number of Days to Update: 61

Source: Environmental Protection Agency
Telephone: 202-566-1917
Last EDR Contact: 05/18/2016
Next Scheduled EDR Contact: 08/29/2016
Data Release Frequency: Quarterly

EPA WATCH LIST: EPA WATCH LIST

EPA maintains a "Watch List" to facilitate dialogue between EPA, state and local environmental agencies on enforcement matters relating to facilities with alleged violations identified as either significant or high priority. Being on the Watch List does not mean that the facility has actually violated the law only that an investigation by EPA or a state or local environmental agency has led those organizations to allege that an unproven violation has in fact occurred. Being on the Watch List does not represent a higher level of concern regarding the alleged violations that were detected, but instead indicates cases requiring additional dialogue between EPA, state and local agencies - primarily because of the length of time the alleged violation has gone unaddressed or unresolved.

Date of Government Version: 08/30/2013
Date Data Arrived at EDR: 03/21/2014
Date Made Active in Reports: 06/17/2014
Number of Days to Update: 88

Source: Environmental Protection Agency
Telephone: 617-520-3000
Last EDR Contact: 05/09/2016
Next Scheduled EDR Contact: 08/22/2016
Data Release Frequency: Quarterly

2020 COR ACTION: 2020 Corrective Action Program List

The EPA has set ambitious goals for the RCRA Corrective Action program by creating the 2020 Corrective Action Universe. This RCRA cleanup baseline includes facilities expected to need corrective action. The 2020 universe contains a wide variety of sites. Some properties are heavily contaminated while others were contaminated but have since been cleaned up. Still others have not been fully investigated yet, and may require little or no remediation. Inclusion in the 2020 Universe does not necessarily imply failure on the part of a facility to meet its RCRA obligations.

Date of Government Version: 04/22/2013
Date Data Arrived at EDR: 03/03/2015
Date Made Active in Reports: 03/09/2015
Number of Days to Update: 6

Source: Environmental Protection Agency
Telephone: 703-308-4044
Last EDR Contact: 05/12/2016
Next Scheduled EDR Contact: 08/22/2016
Data Release Frequency: Varies

TSCA: Toxic Substances Control Act

Toxic Substances Control Act. TSCA identifies manufacturers and importers of chemical substances included on the TSCA Chemical Substance Inventory list. It includes data on the production volume of these substances by plant site.

Date of Government Version: 12/31/2012
Date Data Arrived at EDR: 01/15/2015
Date Made Active in Reports: 01/29/2015
Number of Days to Update: 14

Source: EPA
Telephone: 202-260-5521
Last EDR Contact: 03/24/2016
Next Scheduled EDR Contact: 07/04/2016
Data Release Frequency: Every 4 Years

TRIS: Toxic Chemical Release Inventory System

Toxic Release Inventory System. TRIS identifies facilities which release toxic chemicals to the air, water and land in reportable quantities under SARA Title III Section 313.

GOVERNMENT RECORDS SEARCHED / DATA CURRENCY TRACKING

Date of Government Version: 12/31/2014
Date Data Arrived at EDR: 11/24/2015
Date Made Active in Reports: 04/05/2016
Number of Days to Update: 133

Source: EPA
Telephone: 202-566-0250
Last EDR Contact: 05/24/2016
Next Scheduled EDR Contact: 09/05/2016
Data Release Frequency: Annually

SSTS: Section 7 Tracking Systems

Section 7 of the Federal Insecticide, Fungicide and Rodenticide Act, as amended (92 Stat. 829) requires all registered pesticide-producing establishments to submit a report to the Environmental Protection Agency by March 1st each year. Each establishment must report the types and amounts of pesticides, active ingredients and devices being produced, and those having been produced and sold or distributed in the past year.

Date of Government Version: 12/31/2009
Date Data Arrived at EDR: 12/10/2010
Date Made Active in Reports: 02/25/2011
Number of Days to Update: 77

Source: EPA
Telephone: 202-564-4203
Last EDR Contact: 04/25/2016
Next Scheduled EDR Contact: 08/08/2016
Data Release Frequency: Annually

ROD: Records Of Decision

Record of Decision. ROD documents mandate a permanent remedy at an NPL (Superfund) site containing technical and health information to aid in the cleanup.

Date of Government Version: 11/25/2013
Date Data Arrived at EDR: 12/12/2013
Date Made Active in Reports: 02/24/2014
Number of Days to Update: 74

Source: EPA
Telephone: 703-416-0223
Last EDR Contact: 06/07/2016
Next Scheduled EDR Contact: 09/19/2016
Data Release Frequency: Annually

RMP: Risk Management Plans

When Congress passed the Clean Air Act Amendments of 1990, it required EPA to publish regulations and guidance for chemical accident prevention at facilities using extremely hazardous substances. The Risk Management Program Rule (RMP Rule) was written to implement Section 112(r) of these amendments. The rule, which built upon existing industry codes and standards, requires companies of all sizes that use certain flammable and toxic substances to develop a Risk Management Program, which includes a(n): Hazard assessment that details the potential effects of an accidental release, an accident history of the last five years, and an evaluation of worst-case and alternative accidental releases; Prevention program that includes safety precautions and maintenance, monitoring, and employee training measures; and Emergency response program that spells out emergency health care, employee training measures and procedures for informing the public and response agencies (e.g the fire department) should an accident occur.

Date of Government Version: 08/01/2015
Date Data Arrived at EDR: 08/26/2015
Date Made Active in Reports: 11/03/2015
Number of Days to Update: 69

Source: Environmental Protection Agency
Telephone: 202-564-8600
Last EDR Contact: 04/25/2016
Next Scheduled EDR Contact: 08/08/2016
Data Release Frequency: Varies

RAATS: RCRA Administrative Action Tracking System

RCRA Administration Action Tracking System. RAATS contains records based on enforcement actions issued under RCRA pertaining to major violators and includes administrative and civil actions brought by the EPA. For administration actions after September 30, 1995, data entry in the RAATS database was discontinued. EPA will retain a copy of the database for historical records. It was necessary to terminate RAATS because a decrease in agency resources made it impossible to continue to update the information contained in the database.

Date of Government Version: 04/17/1995
Date Data Arrived at EDR: 07/03/1995
Date Made Active in Reports: 08/07/1995
Number of Days to Update: 35

Source: EPA
Telephone: 202-564-4104
Last EDR Contact: 06/02/2008
Next Scheduled EDR Contact: 09/01/2008
Data Release Frequency: No Update Planned

GOVERNMENT RECORDS SEARCHED / DATA CURRENCY TRACKING

PRP: Potentially Responsible Parties

A listing of verified Potentially Responsible Parties

Date of Government Version: 10/25/2013	Source: EPA
Date Data Arrived at EDR: 10/17/2014	Telephone: 202-564-6023
Date Made Active in Reports: 10/20/2014	Last EDR Contact: 05/12/2016
Number of Days to Update: 3	Next Scheduled EDR Contact: 08/22/2016
	Data Release Frequency: Quarterly

PADS: PCB Activity Database System

PCB Activity Database. PADS Identifies generators, transporters, commercial storers and/or brokers and disposers of PCB's who are required to notify the EPA of such activities.

Date of Government Version: 07/01/2014	Source: EPA
Date Data Arrived at EDR: 10/15/2014	Telephone: 202-566-0500
Date Made Active in Reports: 11/17/2014	Last EDR Contact: 04/12/2016
Number of Days to Update: 33	Next Scheduled EDR Contact: 07/25/2016
	Data Release Frequency: Annually

ICIS: Integrated Compliance Information System

The Integrated Compliance Information System (ICIS) supports the information needs of the national enforcement and compliance program as well as the unique needs of the National Pollutant Discharge Elimination System (NPDES) program.

Date of Government Version: 01/23/2015	Source: Environmental Protection Agency
Date Data Arrived at EDR: 02/06/2015	Telephone: 202-564-5088
Date Made Active in Reports: 03/09/2015	Last EDR Contact: 04/08/2016
Number of Days to Update: 31	Next Scheduled EDR Contact: 07/25/2016
	Data Release Frequency: Quarterly

FTTS: FIFRA/ TSCA Tracking System - FIFRA (Federal Insecticide, Fungicide, & Rodenticide Act)/TSCA (Toxic Substances Control Act)

FTTS tracks administrative cases and pesticide enforcement actions and compliance activities related to FIFRA, TSCA and EPCRA (Emergency Planning and Community Right-to-Know Act). To maintain currency, EDR contacts the Agency on a quarterly basis.

Date of Government Version: 04/09/2009	Source: EPA/Office of Prevention, Pesticides and Toxic Substances
Date Data Arrived at EDR: 04/16/2009	Telephone: 202-566-1667
Date Made Active in Reports: 05/11/2009	Last EDR Contact: 05/20/2016
Number of Days to Update: 25	Next Scheduled EDR Contact: 09/05/2016
	Data Release Frequency: Quarterly

FTTS INSP: FIFRA/ TSCA Tracking System - FIFRA (Federal Insecticide, Fungicide, & Rodenticide Act)/TSCA (Toxic Substances Control Act)

A listing of FIFRA/TSCA Tracking System (FTTS) inspections and enforcements.

Date of Government Version: 04/09/2009	Source: EPA
Date Data Arrived at EDR: 04/16/2009	Telephone: 202-566-1667
Date Made Active in Reports: 05/11/2009	Last EDR Contact: 05/20/2016
Number of Days to Update: 25	Next Scheduled EDR Contact: 09/05/2016
	Data Release Frequency: Quarterly

MLTS: Material Licensing Tracking System

MLTS is maintained by the Nuclear Regulatory Commission and contains a list of approximately 8,100 sites which possess or use radioactive materials and which are subject to NRC licensing requirements. To maintain currency, EDR contacts the Agency on a quarterly basis.

Date of Government Version: 03/07/2016	Source: Nuclear Regulatory Commission
Date Data Arrived at EDR: 03/18/2016	Telephone: 301-415-7169
Date Made Active in Reports: 04/15/2016	Last EDR Contact: 05/06/2016
Number of Days to Update: 28	Next Scheduled EDR Contact: 08/22/2016
	Data Release Frequency: Quarterly

GOVERNMENT RECORDS SEARCHED / DATA CURRENCY TRACKING

COAL ASH DOE: Steam-Electric Plant Operation Data

A listing of power plants that store ash in surface ponds.

Date of Government Version: 12/31/2005	Source: Department of Energy
Date Data Arrived at EDR: 08/07/2009	Telephone: 202-586-8719
Date Made Active in Reports: 10/22/2009	Last EDR Contact: 06/09/2016
Number of Days to Update: 76	Next Scheduled EDR Contact: 09/19/2016
	Data Release Frequency: Varies

COAL ASH EPA: Coal Combustion Residues Surface Impoundments List

A listing of coal combustion residues surface impoundments with high hazard potential ratings.

Date of Government Version: 07/01/2014	Source: Environmental Protection Agency
Date Data Arrived at EDR: 09/10/2014	Telephone: N/A
Date Made Active in Reports: 10/20/2014	Last EDR Contact: 06/10/2016
Number of Days to Update: 40	Next Scheduled EDR Contact: 09/19/2016
	Data Release Frequency: Varies

PCB TRANSFORMER: PCB Transformer Registration Database

The database of PCB transformer registrations that includes all PCB registration submittals.

Date of Government Version: 02/01/2011	Source: Environmental Protection Agency
Date Data Arrived at EDR: 10/19/2011	Telephone: 202-566-0517
Date Made Active in Reports: 01/10/2012	Last EDR Contact: 04/26/2016
Number of Days to Update: 83	Next Scheduled EDR Contact: 08/08/2016
	Data Release Frequency: Varies

RADINFO: Radiation Information Database

The Radiation Information Database (RADINFO) contains information about facilities that are regulated by U.S. Environmental Protection Agency (EPA) regulations for radiation and radioactivity.

Date of Government Version: 07/07/2015	Source: Environmental Protection Agency
Date Data Arrived at EDR: 07/09/2015	Telephone: 202-343-9775
Date Made Active in Reports: 09/16/2015	Last EDR Contact: 04/08/2016
Number of Days to Update: 69	Next Scheduled EDR Contact: 07/18/2016
	Data Release Frequency: Quarterly

HIST FTTS: FIFRA/TSCA Tracking System Administrative Case Listing

A complete administrative case listing from the FIFRA/TSCA Tracking System (FTTS) for all ten EPA regions. The information was obtained from the National Compliance Database (NCDB). NCDB supports the implementation of FIFRA (Federal Insecticide, Fungicide, and Rodenticide Act) and TSCA (Toxic Substances Control Act). Some EPA regions are now closing out records. Because of that, and the fact that some EPA regions are not providing EPA Headquarters with updated records, it was decided to create a HIST FTTS database. It included records that may not be included in the newer FTTS database updates. This database is no longer updated.

Date of Government Version: 10/19/2006	Source: Environmental Protection Agency
Date Data Arrived at EDR: 03/01/2007	Telephone: 202-564-2501
Date Made Active in Reports: 04/10/2007	Last EDR Contact: 12/17/2007
Number of Days to Update: 40	Next Scheduled EDR Contact: 03/17/2008
	Data Release Frequency: No Update Planned

HIST FTTS INSP: FIFRA/TSCA Tracking System Inspection & Enforcement Case Listing

A complete inspection and enforcement case listing from the FIFRA/TSCA Tracking System (FTTS) for all ten EPA regions. The information was obtained from the National Compliance Database (NCDB). NCDB supports the implementation of FIFRA (Federal Insecticide, Fungicide, and Rodenticide Act) and TSCA (Toxic Substances Control Act). Some EPA regions are now closing out records. Because of that, and the fact that some EPA regions are not providing EPA Headquarters with updated records, it was decided to create a HIST FTTS database. It included records that may not be included in the newer FTTS database updates. This database is no longer updated.

GOVERNMENT RECORDS SEARCHED / DATA CURRENCY TRACKING

Date of Government Version: 10/19/2006
Date Data Arrived at EDR: 03/01/2007
Date Made Active in Reports: 04/10/2007
Number of Days to Update: 40

Source: Environmental Protection Agency
Telephone: 202-564-2501
Last EDR Contact: 12/17/2008
Next Scheduled EDR Contact: 03/17/2008
Data Release Frequency: No Update Planned

DOT OPS: Incident and Accident Data

Department of Transportation, Office of Pipeline Safety Incident and Accident data.

Date of Government Version: 07/31/2012
Date Data Arrived at EDR: 08/07/2012
Date Made Active in Reports: 09/18/2012
Number of Days to Update: 42

Source: Department of Transportation, Office of Pipeline Safety
Telephone: 202-366-4595
Last EDR Contact: 05/04/2016
Next Scheduled EDR Contact: 08/15/2016
Data Release Frequency: Varies

CONSENT: Superfund (CERCLA) Consent Decrees

Major legal settlements that establish responsibility and standards for cleanup at NPL (Superfund) sites. Released periodically by United States District Courts after settlement by parties to litigation matters.

Date of Government Version: 12/31/2014
Date Data Arrived at EDR: 04/17/2015
Date Made Active in Reports: 06/02/2015
Number of Days to Update: 46

Source: Department of Justice, Consent Decree Library
Telephone: Varies
Last EDR Contact: 03/24/2016
Next Scheduled EDR Contact: 07/11/2016
Data Release Frequency: Varies

BRS: Biennial Reporting System

The Biennial Reporting System is a national system administered by the EPA that collects data on the generation and management of hazardous waste. BRS captures detailed data from two groups: Large Quantity Generators (LQG) and Treatment, Storage, and Disposal Facilities.

Date of Government Version: 12/31/2013
Date Data Arrived at EDR: 02/24/2015
Date Made Active in Reports: 09/30/2015
Number of Days to Update: 218

Source: EPA/NTIS
Telephone: 800-424-9346
Last EDR Contact: 05/27/2016
Next Scheduled EDR Contact: 09/05/2016
Data Release Frequency: Biennially

INDIAN RESERV: Indian Reservations

This map layer portrays Indian administered lands of the United States that have any area equal to or greater than 640 acres.

Date of Government Version: 12/31/2005
Date Data Arrived at EDR: 12/08/2006
Date Made Active in Reports: 01/11/2007
Number of Days to Update: 34

Source: USGS
Telephone: 202-208-3710
Last EDR Contact: 04/15/2016
Next Scheduled EDR Contact: 07/25/2016
Data Release Frequency: Semi-Annually

FUSRAP: Formerly Utilized Sites Remedial Action Program

DOE established the Formerly Utilized Sites Remedial Action Program (FUSRAP) in 1974 to remediate sites where radioactive contamination remained from Manhattan Project and early U.S. Atomic Energy Commission (AEC) operations.

Date of Government Version: 03/11/2016
Date Data Arrived at EDR: 03/15/2016
Date Made Active in Reports: 06/03/2016
Number of Days to Update: 80

Source: Department of Energy
Telephone: 202-586-3559
Last EDR Contact: 05/09/2016
Next Scheduled EDR Contact: 08/22/2016
Data Release Frequency: Varies

UMTRA: Uranium Mill Tailings Sites

Uranium ore was mined by private companies for federal government use in national defense programs. When the mills shut down, large piles of the sand-like material (mill tailings) remain after uranium has been extracted from the ore. Levels of human exposure to radioactive materials from the piles are low; however, in some cases tailings were used as construction materials before the potential health hazards of the tailings were recognized.

GOVERNMENT RECORDS SEARCHED / DATA CURRENCY TRACKING

Date of Government Version: 09/14/2010
Date Data Arrived at EDR: 10/07/2011
Date Made Active in Reports: 03/01/2012
Number of Days to Update: 146

Source: Department of Energy
Telephone: 505-845-0011
Last EDR Contact: 05/23/2016
Next Scheduled EDR Contact: 09/05/2016
Data Release Frequency: Varies

LEAD SMELTER 1: Lead Smelter Sites

A listing of former lead smelter site locations.

Date of Government Version: 11/25/2014
Date Data Arrived at EDR: 11/26/2014
Date Made Active in Reports: 01/29/2015
Number of Days to Update: 64

Source: Environmental Protection Agency
Telephone: 703-603-8787
Last EDR Contact: 04/07/2016
Next Scheduled EDR Contact: 07/18/2016
Data Release Frequency: Varies

LEAD SMELTER 2: Lead Smelter Sites

A list of several hundred sites in the U.S. where secondary lead smelting was done from 1931 and 1964. These sites may pose a threat to public health through ingestion or inhalation of contaminated soil or dust.

Date of Government Version: 04/05/2001
Date Data Arrived at EDR: 10/27/2010
Date Made Active in Reports: 12/02/2010
Number of Days to Update: 36

Source: American Journal of Public Health
Telephone: 703-305-6451
Last EDR Contact: 12/02/2009
Next Scheduled EDR Contact: N/A
Data Release Frequency: No Update Planned

US AIRS (AFS): Aerometric Information Retrieval System Facility Subsystem (AFS)

The database is a sub-system of Aerometric Information Retrieval System (AIRS). AFS contains compliance data on air pollution point sources regulated by the U.S. EPA and/or state and local air regulatory agencies. This information comes from source reports by various stationary sources of air pollution, such as electric power plants, steel mills, factories, and universities, and provides information about the air pollutants they produce. Action, air program, air program pollutant, and general level plant data. It is used to track emissions and compliance data from industrial plants.

Date of Government Version: 10/20/2015
Date Data Arrived at EDR: 10/27/2015
Date Made Active in Reports: 01/04/2016
Number of Days to Update: 69

Source: EPA
Telephone: 202-564-2496
Last EDR Contact: 03/24/2016
Next Scheduled EDR Contact: 07/11/2016
Data Release Frequency: Annually

US AIRS MINOR: Air Facility System Data

A listing of minor source facilities.

Date of Government Version: 10/20/2015
Date Data Arrived at EDR: 10/27/2015
Date Made Active in Reports: 01/04/2016
Number of Days to Update: 69

Source: EPA
Telephone: 202-564-2496
Last EDR Contact: 03/24/2016
Next Scheduled EDR Contact: 07/11/2016
Data Release Frequency: Annually

US MINES: Mines Master Index File

Contains all mine identification numbers issued for mines active or opened since 1971. The data also includes violation information.

Date of Government Version: 02/09/2016
Date Data Arrived at EDR: 03/02/2016
Date Made Active in Reports: 04/15/2016
Number of Days to Update: 44

Source: Department of Labor, Mine Safety and Health Administration
Telephone: 303-231-5959
Last EDR Contact: 06/02/2016
Next Scheduled EDR Contact: 09/12/2016
Data Release Frequency: Semi-Annually

US MINES 2: Ferrous and Nonferrous Metal Mines Database Listing

This map layer includes ferrous (ferrous metal mines are facilities that extract ferrous metals, such as iron ore or molybdenum) and nonferrous (Nonferrous metal mines are facilities that extract nonferrous metals, such as gold, silver, copper, zinc, and lead) metal mines in the United States.

GOVERNMENT RECORDS SEARCHED / DATA CURRENCY TRACKING

Date of Government Version: 12/05/2005
Date Data Arrived at EDR: 02/29/2008
Date Made Active in Reports: 04/18/2008
Number of Days to Update: 49

Source: USGS
Telephone: 703-648-7709
Last EDR Contact: 06/03/2016
Next Scheduled EDR Contact: 09/12/2016
Data Release Frequency: Varies

US MINES 3: Active Mines & Mineral Plants Database Listing

Active Mines and Mineral Processing Plant operations for commodities monitored by the Minerals Information Team of the USGS.

Date of Government Version: 04/14/2011
Date Data Arrived at EDR: 06/08/2011
Date Made Active in Reports: 09/13/2011
Number of Days to Update: 97

Source: USGS
Telephone: 703-648-7709
Last EDR Contact: 06/03/2016
Next Scheduled EDR Contact: 09/12/2016
Data Release Frequency: Varies

FINDS: Facility Index System/Facility Registry System

Facility Index System. FINDS contains both facility information and 'pointers' to other sources that contain more detail. EDR includes the following FINDS databases in this report: PCS (Permit Compliance System), AIRS (Aerometric Information Retrieval System), DOCKET (Enforcement Docket used to manage and track information on civil judicial enforcement cases for all environmental statutes), FURS (Federal Underground Injection Control), C-DOCKET (Criminal Docket System used to track criminal enforcement actions for all environmental statutes), FFIS (Federal Facilities Information System), STATE (State Environmental Laws and Statutes), and PADS (PCB Activity Data System).

Date of Government Version: 07/20/2015
Date Data Arrived at EDR: 09/09/2015
Date Made Active in Reports: 11/03/2015
Number of Days to Update: 55

Source: EPA
Telephone: (415) 947-8000
Last EDR Contact: 06/08/2016
Next Scheduled EDR Contact: 09/19/2016
Data Release Frequency: Quarterly

UXO: Unexploded Ordnance Sites

A listing of unexploded ordnance site locations

Date of Government Version: 10/25/2015
Date Data Arrived at EDR: 01/29/2016
Date Made Active in Reports: 04/05/2016
Number of Days to Update: 67

Source: Department of Defense
Telephone: 571-373-0407
Last EDR Contact: 04/18/2016
Next Scheduled EDR Contact: 07/04/2016
Data Release Frequency: Varies

DOCKET HWC: Hazardous Waste Compliance Docket Listing

A complete list of the Federal Agency Hazardous Waste Compliance Docket Facilities.

Date of Government Version: 03/01/2016
Date Data Arrived at EDR: 03/03/2016
Date Made Active in Reports: 04/05/2016
Number of Days to Update: 33

Source: Environmental Protection Agency
Telephone: 202-564-0527
Last EDR Contact: 05/25/2016
Next Scheduled EDR Contact: 09/12/2016
Data Release Frequency: Varies

CA BOND EXP. PLAN: Bond Expenditure Plan

Department of Health Services developed a site-specific expenditure plan as the basis for an appropriation of Hazardous Substance Cleanup Bond Act funds. It is not updated.

Date of Government Version: 01/01/1989
Date Data Arrived at EDR: 07/27/1994
Date Made Active in Reports: 08/02/1994
Number of Days to Update: 6

Source: Department of Health Services
Telephone: 916-255-2118
Last EDR Contact: 05/31/1994
Next Scheduled EDR Contact: N/A
Data Release Frequency: No Update Planned

CORTESE: "Cortese" Hazardous Waste & Substances Sites List

The sites for the list are designated by the State Water Resource Control Board (LUST), the Integrated Waste Board (SWF/LS), and the Department of Toxic Substances Control (Cal-Sites).

GOVERNMENT RECORDS SEARCHED / DATA CURRENCY TRACKING

Date of Government Version: 03/28/2016
Date Data Arrived at EDR: 03/30/2016
Date Made Active in Reports: 05/09/2016
Number of Days to Update: 40

Source: CAL EPA/Office of Emergency Information
Telephone: 916-323-3400
Last EDR Contact: 03/30/2016
Next Scheduled EDR Contact: 07/11/2016
Data Release Frequency: Quarterly

DRYCLEANERS: Cleaner Facilities

A list of drycleaner related facilities that have EPA ID numbers. These are facilities with certain SIC codes: power laundries, family and commercial; garment pressing and cleaner's agents; linen supply; coin-operated laundries and cleaning; drycleaning plants, except rugs; carpet and upholster cleaning; industrial launderers; laundry and garment services.

Date of Government Version: 02/08/2016
Date Data Arrived at EDR: 02/24/2016
Date Made Active in Reports: 04/01/2016
Number of Days to Update: 37

Source: Department of Toxic Substance Control
Telephone: 916-327-4498
Last EDR Contact: 06/02/2016
Next Scheduled EDR Contact: 09/19/2016
Data Release Frequency: Annually

EMI: Emissions Inventory Data

Toxics and criteria pollutant emissions data collected by the ARB and local air pollution agencies.

Date of Government Version: 12/31/2014
Date Data Arrived at EDR: 03/22/2016
Date Made Active in Reports: 05/09/2016
Number of Days to Update: 48

Source: California Air Resources Board
Telephone: 916-322-2990
Last EDR Contact: 03/22/2016
Next Scheduled EDR Contact: 07/04/2016
Data Release Frequency: Varies

ENF: Enforcement Action Listing

A listing of Water Board Enforcement Actions. Formal is everything except Oral/Verbal Communication, Notice of Violation, Expedited Payment Letter, and Staff Enforcement Letter.

Date of Government Version: 01/26/2016
Date Data Arrived at EDR: 01/29/2016
Date Made Active in Reports: 03/22/2016
Number of Days to Update: 53

Source: State Water Resources Control Board
Telephone: 916-445-9379
Last EDR Contact: 05/23/2016
Next Scheduled EDR Contact: 08/08/2016
Data Release Frequency: Varies

Financial Assurance 1: Financial Assurance Information Listing

Financial Assurance information

Date of Government Version: 01/28/2016
Date Data Arrived at EDR: 01/29/2016
Date Made Active in Reports: 03/22/2016
Number of Days to Update: 53

Source: Department of Toxic Substances Control
Telephone: 916-255-3628
Last EDR Contact: 04/21/2016
Next Scheduled EDR Contact: 08/08/2016
Data Release Frequency: Varies

Financial Assurance 2: Financial Assurance Information Listing

A listing of financial assurance information for solid waste facilities. Financial assurance is intended to ensure that resources are available to pay for the cost of closure, post-closure care, and corrective measures if the owner or operator of a regulated facility is unable or unwilling to pay.

Date of Government Version: 02/17/2016
Date Data Arrived at EDR: 02/23/2016
Date Made Active in Reports: 04/01/2016
Number of Days to Update: 38

Source: California Integrated Waste Management Board
Telephone: 916-341-6066
Last EDR Contact: 05/25/2016
Next Scheduled EDR Contact: 08/29/2016
Data Release Frequency: Varies

HAZNET: Facility and Manifest Data

Facility and Manifest Data. The data is extracted from the copies of hazardous waste manifests received each year by the DTSC. The annual volume of manifests is typically 700,000 - 1,000,000 annually, representing approximately 350,000 - 500,000 shipments. Data are from the manifests submitted without correction, and therefore many contain some invalid values for data elements such as generator ID, TSD ID, waste category, and disposal method. This database begins with calendar year 1993.

GOVERNMENT RECORDS SEARCHED / DATA CURRENCY TRACKING

Date of Government Version: 12/31/2014
Date Data Arrived at EDR: 10/14/2015
Date Made Active in Reports: 12/11/2015
Number of Days to Update: 58

Source: California Environmental Protection Agency
Telephone: 916-255-1136
Last EDR Contact: 04/15/2016
Next Scheduled EDR Contact: 07/25/2016
Data Release Frequency: Annually

HIST CORTESE: Hazardous Waste & Substance Site List

The sites for the list are designated by the State Water Resource Control Board [LUST], the Integrated Waste Board [SWF/LS], and the Department of Toxic Substances Control [CALSITES]. This listing is no longer updated by the state agency.

Date of Government Version: 04/01/2001
Date Data Arrived at EDR: 01/22/2009
Date Made Active in Reports: 04/08/2009
Number of Days to Update: 76

Source: Department of Toxic Substances Control
Telephone: 916-323-3400
Last EDR Contact: 01/22/2009
Next Scheduled EDR Contact: N/A
Data Release Frequency: No Update Planned

HWP: EnviroStor Permitted Facilities Listing

Detailed information on permitted hazardous waste facilities and corrective action ("cleanups") tracked in EnviroStor.

Date of Government Version: 02/22/2016
Date Data Arrived at EDR: 02/24/2016
Date Made Active in Reports: 04/01/2016
Number of Days to Update: 37

Source: Department of Toxic Substances Control
Telephone: 916-323-3400
Last EDR Contact: 05/25/2016
Next Scheduled EDR Contact: 09/05/2016
Data Release Frequency: Quarterly

HWT: Registered Hazardous Waste Transporter Database

A listing of hazardous waste transporters. In California, unless specifically exempted, it is unlawful for any person to transport hazardous wastes unless the person holds a valid registration issued by DTSC. A hazardous waste transporter registration is valid for one year and is assigned a unique registration number.

Date of Government Version: 04/11/2016
Date Data Arrived at EDR: 04/12/2016
Date Made Active in Reports: 06/01/2016
Number of Days to Update: 50

Source: Department of Toxic Substances Control
Telephone: 916-440-7145
Last EDR Contact: 04/12/2016
Next Scheduled EDR Contact: 07/25/2016
Data Release Frequency: Quarterly

MINES: Mines Site Location Listing

A listing of mine site locations from the Office of Mine Reclamation.

Date of Government Version: 03/15/2016
Date Data Arrived at EDR: 03/16/2016
Date Made Active in Reports: 05/09/2016
Number of Days to Update: 54

Source: Department of Conservation
Telephone: 916-322-1080
Last EDR Contact: 06/14/2016
Next Scheduled EDR Contact: 09/26/2016
Data Release Frequency: Varies

MWMP: Medical Waste Management Program Listing

The Medical Waste Management Program (MWMP) ensures the proper handling and disposal of medical waste by permitting and inspecting medical waste Offsite Treatment Facilities (PDF) and Transfer Stations (PDF) throughout the state. MWMP also oversees all Medical Waste Transporters.

Date of Government Version: 02/29/2016
Date Data Arrived at EDR: 03/08/2016
Date Made Active in Reports: 05/04/2016
Number of Days to Update: 57

Source: Department of Public Health
Telephone: 916-558-1784
Last EDR Contact: 06/07/2016
Next Scheduled EDR Contact: 09/19/2016
Data Release Frequency: Varies

NPDES: NPDES Permits Listing

A listing of NPDES permits, including stormwater.

GOVERNMENT RECORDS SEARCHED / DATA CURRENCY TRACKING

Date of Government Version: 02/16/2016
Date Data Arrived at EDR: 02/17/2016
Date Made Active in Reports: 04/01/2016
Number of Days to Update: 44

Source: State Water Resources Control Board
Telephone: 916-445-9379
Last EDR Contact: 05/18/2016
Next Scheduled EDR Contact: 08/29/2016
Data Release Frequency: Quarterly

PEST LIC: Pesticide Regulation Licenses Listing

A listing of licenses and certificates issued by the Department of Pesticide Regulation. The DPR issues licenses and/or certificates to: Persons and businesses that apply or sell pesticides; Pest control dealers and brokers; Persons who advise on agricultural pesticide applications.

Date of Government Version: 03/07/2016
Date Data Arrived at EDR: 03/08/2016
Date Made Active in Reports: 05/16/2016
Number of Days to Update: 69

Source: Department of Pesticide Regulation
Telephone: 916-445-4038
Last EDR Contact: 06/07/2016
Next Scheduled EDR Contact: 09/19/2016
Data Release Frequency: Quarterly

PROC: Certified Processors Database

A listing of certified processors.

Date of Government Version: 03/15/2016
Date Data Arrived at EDR: 03/16/2016
Date Made Active in Reports: 05/09/2016
Number of Days to Update: 54

Source: Department of Conservation
Telephone: 916-323-3836
Last EDR Contact: 06/14/2016
Next Scheduled EDR Contact: 09/26/2016
Data Release Frequency: Quarterly

NOTIFY 65: Proposition 65 Records

Listings of all Proposition 65 incidents reported to counties by the State Water Resources Control Board and the Regional Water Quality Control Board. This database is no longer updated by the reporting agency.

Date of Government Version: 09/10/2015
Date Data Arrived at EDR: 01/05/2016
Date Made Active in Reports: 02/12/2016
Number of Days to Update: 38

Source: State Water Resources Control Board
Telephone: 916-445-3846
Last EDR Contact: 04/18/2016
Next Scheduled EDR Contact: 07/04/2016
Data Release Frequency: No Update Planned

UIC: UIC Listing

A listing of wells identified as underground injection wells, in the California Oil and Gas Wells database.

Date of Government Version: 02/12/2016
Date Data Arrived at EDR: 03/16/2016
Date Made Active in Reports: 06/13/2016
Number of Days to Update: 89

Source: Department of Conservation
Telephone: 916-445-2408
Last EDR Contact: 03/16/2016
Next Scheduled EDR Contact: 06/27/2016
Data Release Frequency: Varies

WASTEWATER PITS: Oil Wastewater Pits Listing

Water officials discovered that oil producers have been dumping chemical-laden wastewater into hundreds of unlined pits that are operating without proper permits. Inspections completed by the Central Valley Regional Water Quality Control Board revealed the existence of previously unidentified waste sites. The water board's review found that more than one-third of the region's active disposal pits are operating without permission.

Date of Government Version: 04/15/2015
Date Data Arrived at EDR: 04/17/2015
Date Made Active in Reports: 06/23/2015
Number of Days to Update: 67

Source: RWQCB, Central Valley Region
Telephone: 559-445-5577
Last EDR Contact: 01/15/2016
Next Scheduled EDR Contact: 04/25/2016
Data Release Frequency: Varies

WDS: Waste Discharge System

Sites which have been issued waste discharge requirements.

GOVERNMENT RECORDS SEARCHED / DATA CURRENCY TRACKING

Date of Government Version: 06/19/2007
Date Data Arrived at EDR: 06/20/2007
Date Made Active in Reports: 06/29/2007
Number of Days to Update: 9

Source: State Water Resources Control Board
Telephone: 916-341-5227
Last EDR Contact: 05/20/2016
Next Scheduled EDR Contact: 09/05/2016
Data Release Frequency: Quarterly

WIP: Well Investigation Program Case List

Well Investigation Program case in the San Gabriel and San Fernando Valley area.

Date of Government Version: 07/03/2009
Date Data Arrived at EDR: 07/21/2009
Date Made Active in Reports: 08/03/2009
Number of Days to Update: 13

Source: Los Angeles Water Quality Control Board
Telephone: 213-576-6726
Last EDR Contact: 03/28/2016
Next Scheduled EDR Contact: 07/11/2016
Data Release Frequency: Varies

ECHO: Enforcement & Compliance History Information

ECHO provides integrated compliance and enforcement information for about 800,000 regulated facilities nationwide.

Date of Government Version: 09/20/2015
Date Data Arrived at EDR: 09/23/2015
Date Made Active in Reports: 01/04/2016
Number of Days to Update: 103

Source: Environmental Protection Agency
Telephone: 202-564-2280
Last EDR Contact: 03/23/2016
Next Scheduled EDR Contact: 07/04/2016
Data Release Frequency: Quarterly

FUELS PROGRAM: EPA Fuels Program Registered Listing

This listing includes facilities that are registered under the Part 80 (Code of Federal Regulations) EPA Fuels Programs. All companies now are required to submit new and updated registrations.

Date of Government Version: 02/22/2016
Date Data Arrived at EDR: 02/24/2016
Date Made Active in Reports: 05/20/2016
Number of Days to Update: 86

Source: EPA
Telephone: 800-385-6164
Last EDR Contact: 05/25/2016
Next Scheduled EDR Contact: 09/05/2016
Data Release Frequency: Quarterly

EDR HIGH RISK HISTORICAL RECORDS

EDR Exclusive Records

EDR MGP: EDR Proprietary Manufactured Gas Plants

The EDR Proprietary Manufactured Gas Plant Database includes records of coal gas plants (manufactured gas plants) compiled by EDR's researchers. Manufactured gas sites were used in the United States from the 1800's to 1950's to produce a gas that could be distributed and used as fuel. These plants used whale oil, rosin, coal, or a mixture of coal, oil, and water that also produced a significant amount of waste. Many of the byproducts of the gas production, such as coal tar (oily waste containing volatile and non-volatile chemicals), sludges, oils and other compounds are potentially hazardous to human health and the environment. The byproduct from this process was frequently disposed of directly at the plant site and can remain or spread slowly, serving as a continuous source of soil and groundwater contamination.

Date of Government Version: N/A
Date Data Arrived at EDR: N/A
Date Made Active in Reports: N/A
Number of Days to Update: N/A

Source: EDR, Inc.
Telephone: N/A
Last EDR Contact: N/A
Next Scheduled EDR Contact: N/A
Data Release Frequency: No Update Planned

EDR Hist Auto: EDR Exclusive Historic Gas Stations

EDR has searched selected national collections of business directories and has collected listings of potential gas station/filling station/service station sites that were available to EDR researchers. EDR's review was limited to those categories of sources that might, in EDR's opinion, include gas station/filling station/service station establishments. The categories reviewed included, but were not limited to gas, gas station, gasoline station, filling station, auto, automobile repair, auto service station, service station, etc. This database falls within a category of information EDR classifies as "High Risk Historical Records", or HRHR. EDR's HRHR effort presents unique and sometimes proprietary data about past sites and operations that typically create environmental concerns, but may not show up in current government records searches.

GOVERNMENT RECORDS SEARCHED / DATA CURRENCY TRACKING

Date of Government Version: N/A
Date Data Arrived at EDR: N/A
Date Made Active in Reports: N/A
Number of Days to Update: N/A

Source: EDR, Inc.
Telephone: N/A
Last EDR Contact: N/A
Next Scheduled EDR Contact: N/A
Data Release Frequency: Varies

EDR Hist Cleaner: EDR Exclusive Historic Dry Cleaners

EDR has searched selected national collections of business directories and has collected listings of potential dry cleaner sites that were available to EDR researchers. EDR's review was limited to those categories of sources that might, in EDR's opinion, include dry cleaning establishments. The categories reviewed included, but were not limited to dry cleaners, cleaners, laundry, laundromat, cleaning/laundry, wash & dry etc. This database falls within a category of information EDR classifies as "High Risk Historical Records", or HRHR. EDR's HRHR effort presents unique and sometimes proprietary data about past sites and operations that typically create environmental concerns, but may not show up in current government records searches.

Date of Government Version: N/A
Date Data Arrived at EDR: N/A
Date Made Active in Reports: N/A
Number of Days to Update: N/A

Source: EDR, Inc.
Telephone: N/A
Last EDR Contact: N/A
Next Scheduled EDR Contact: N/A
Data Release Frequency: Varies

EDR RECOVERED GOVERNMENT ARCHIVES

Exclusive Recovered Govt. Archives

RGA LF: Recovered Government Archive Solid Waste Facilities List

The EDR Recovered Government Archive Landfill database provides a list of landfills derived from historical databases and includes many records that no longer appear in current government lists. Compiled from Records formerly available from the Department of Resources Recycling and Recovery in California.

Date of Government Version: N/A
Date Data Arrived at EDR: 07/01/2013
Date Made Active in Reports: 01/13/2014
Number of Days to Update: 196

Source: Department of Resources Recycling and Recovery
Telephone: N/A
Last EDR Contact: 06/01/2012
Next Scheduled EDR Contact: N/A
Data Release Frequency: Varies

RGA LUST: Recovered Government Archive Leaking Underground Storage Tank

The EDR Recovered Government Archive Leaking Underground Storage Tank database provides a list of LUST incidents derived from historical databases and includes many records that no longer appear in current government lists. Compiled from Records formerly available from the State Water Resources Control Board in California.

Date of Government Version: N/A
Date Data Arrived at EDR: 07/01/2013
Date Made Active in Reports: 12/30/2013
Number of Days to Update: 182

Source: State Water Resources Control Board
Telephone: N/A
Last EDR Contact: 06/01/2012
Next Scheduled EDR Contact: N/A
Data Release Frequency: Varies

COUNTY RECORDS

ALAMEDA COUNTY:

Contaminated Sites

A listing of contaminated sites overseen by the Toxic Release Program (oil and groundwater contamination from chemical releases and spills) and the Leaking Underground Storage Tank Program (soil and ground water contamination from leaking petroleum USTs).

Date of Government Version: 04/12/2016
Date Data Arrived at EDR: 04/14/2016
Date Made Active in Reports: 06/01/2016
Number of Days to Update: 48

Source: Alameda County Environmental Health Services
Telephone: 510-567-6700
Last EDR Contact: 04/11/2016
Next Scheduled EDR Contact: 07/25/2016
Data Release Frequency: Semi-Annually

GOVERNMENT RECORDS SEARCHED / DATA CURRENCY TRACKING

Underground Tanks

Underground storage tank sites located in Alameda county.

Date of Government Version: 04/06/2016
Date Data Arrived at EDR: 04/14/2016
Date Made Active in Reports: 06/01/2016
Number of Days to Update: 48

Source: Alameda County Environmental Health Services
Telephone: 510-567-6700
Last EDR Contact: 04/11/2016
Next Scheduled EDR Contact: 07/25/2016
Data Release Frequency: Semi-Annually

AMADOR COUNTY:

CUPA Facility List

Cupa Facility List

Date of Government Version: 03/21/2016
Date Data Arrived at EDR: 03/22/2016
Date Made Active in Reports: 05/04/2016
Number of Days to Update: 33

Source: Amador County Environmental Health
Telephone: 209-223-6439
Last EDR Contact: 06/02/2016
Next Scheduled EDR Contact: 09/19/2016
Data Release Frequency: Varies

BUTTE COUNTY:

CUPA Facility Listing

Cupa facility list.

Date of Government Version: 02/19/2016
Date Data Arrived at EDR: 02/23/2016
Date Made Active in Reports: 04/01/2016
Number of Days to Update: 38

Source: Public Health Department
Telephone: 530-538-7149
Last EDR Contact: 05/23/2016
Next Scheduled EDR Contact: 07/25/2016
Data Release Frequency: No Update Planned

CALVERAS COUNTY:

CUPA Facility Listing

Cupa Facility Listing

Date of Government Version: 02/02/2016
Date Data Arrived at EDR: 02/04/2016
Date Made Active in Reports: 02/22/2016
Number of Days to Update: 18

Source: Calveras County Environmental Health
Telephone: 209-754-6399
Last EDR Contact: 03/28/2016
Next Scheduled EDR Contact: 07/11/2016
Data Release Frequency: Quarterly

COLUSA COUNTY:

CUPA Facility List

Cupa facility list.

Date of Government Version: 02/22/2016
Date Data Arrived at EDR: 02/24/2016
Date Made Active in Reports: 04/01/2016
Number of Days to Update: 37

Source: Health & Human Services
Telephone: 530-458-0396
Last EDR Contact: 05/23/2016
Next Scheduled EDR Contact: 08/22/2016
Data Release Frequency: Varies

CONTRA COSTA COUNTY:

GOVERNMENT RECORDS SEARCHED / DATA CURRENCY TRACKING

Site List

List includes sites from the underground tank, hazardous waste generator and business plan/2185 programs.

Date of Government Version: 02/24/2016
Date Data Arrived at EDR: 02/26/2016
Date Made Active in Reports: 04/01/2016
Number of Days to Update: 35

Source: Contra Costa Health Services Department
Telephone: 925-646-2286
Last EDR Contact: 05/02/2016
Next Scheduled EDR Contact: 08/15/2016
Data Release Frequency: Semi-Annually

DEL NORTE COUNTY:

CUPA Facility List

Cupa Facility list

Date of Government Version: 01/22/2016
Date Data Arrived at EDR: 02/05/2016
Date Made Active in Reports: 03/07/2016
Number of Days to Update: 31

Source: Del Norte County Environmental Health Division
Telephone: 707-465-0426
Last EDR Contact: 04/29/2016
Next Scheduled EDR Contact: 08/15/2016
Data Release Frequency: Varies

EL DORADO COUNTY:

CUPA Facility List

CUPA facility list.

Date of Government Version: 02/22/2016
Date Data Arrived at EDR: 02/24/2016
Date Made Active in Reports: 04/01/2016
Number of Days to Update: 37

Source: El Dorado County Environmental Management Department
Telephone: 530-621-6623
Last EDR Contact: 05/02/2016
Next Scheduled EDR Contact: 08/15/2016
Data Release Frequency: Varies

FRESNO COUNTY:

CUPA Resources List

Certified Unified Program Agency. CUPA's are responsible for implementing a unified hazardous materials and hazardous waste management regulatory program. The agency provides oversight of businesses that deal with hazardous materials, operate underground storage tanks or aboveground storage tanks.

Date of Government Version: 04/04/2016
Date Data Arrived at EDR: 04/06/2016
Date Made Active in Reports: 05/04/2016
Number of Days to Update: 28

Source: Dept. of Community Health
Telephone: 559-445-3271
Last EDR Contact: 04/04/2016
Next Scheduled EDR Contact: 07/18/2016
Data Release Frequency: Semi-Annually

HUMBOLDT COUNTY:

CUPA Facility List

CUPA facility list.

Date of Government Version: 03/16/2016
Date Data Arrived at EDR: 03/21/2016
Date Made Active in Reports: 05/04/2016
Number of Days to Update: 44

Source: Humboldt County Environmental Health
Telephone: N/A
Last EDR Contact: 05/23/2016
Next Scheduled EDR Contact: 09/05/2016
Data Release Frequency: Varies

IMPERIAL COUNTY:

GOVERNMENT RECORDS SEARCHED / DATA CURRENCY TRACKING

CUPA Facility List

Cupa facility list.

Date of Government Version: 01/25/2016
Date Data Arrived at EDR: 01/27/2016
Date Made Active in Reports: 02/22/2016
Number of Days to Update: 26

Source: San Diego Border Field Office
Telephone: 760-339-2777
Last EDR Contact: 04/21/2016
Next Scheduled EDR Contact: 08/08/2016
Data Release Frequency: Varies

INYO COUNTY:

CUPA Facility List

Cupa facility list.

Date of Government Version: 09/10/2013
Date Data Arrived at EDR: 09/11/2013
Date Made Active in Reports: 10/14/2013
Number of Days to Update: 33

Source: Inyo County Environmental Health Services
Telephone: 760-878-0238
Last EDR Contact: 05/23/2016
Next Scheduled EDR Contact: 09/05/2016
Data Release Frequency: Varies

KERN COUNTY:

Underground Storage Tank Sites & Tank Listing

Kern County Sites and Tanks Listing.

Date of Government Version: 03/01/2016
Date Data Arrived at EDR: 03/03/2016
Date Made Active in Reports: 05/09/2016
Number of Days to Update: 67

Source: Kern County Environment Health Services Department
Telephone: 661-862-8700
Last EDR Contact: 05/09/2016
Next Scheduled EDR Contact: 08/22/2016
Data Release Frequency: Quarterly

KINGS COUNTY:

CUPA Facility List

A listing of sites included in the county's Certified Unified Program Agency database. California's Secretary for Environmental Protection established the unified hazardous materials and hazardous waste regulatory program as required by chapter 6.11 of the California Health and Safety Code. The Unified Program consolidates the administration, permits, inspections, and enforcement activities.

Date of Government Version: 02/23/2016
Date Data Arrived at EDR: 02/25/2016
Date Made Active in Reports: 04/01/2016
Number of Days to Update: 36

Source: Kings County Department of Public Health
Telephone: 559-584-1411
Last EDR Contact: 05/23/2016
Next Scheduled EDR Contact: 09/05/2016
Data Release Frequency: Varies

LAKE COUNTY:

CUPA Facility List

Cupa facility list

Date of Government Version: 02/09/2016
Date Data Arrived at EDR: 02/12/2016
Date Made Active in Reports: 04/01/2016
Number of Days to Update: 49

Source: Lake County Environmental Health
Telephone: 707-263-1164
Last EDR Contact: 04/18/2016
Next Scheduled EDR Contact: 08/01/2016
Data Release Frequency: Varies

LOS ANGELES COUNTY:

GOVERNMENT RECORDS SEARCHED / DATA CURRENCY TRACKING

San Gabriel Valley Areas of Concern

San Gabriel Valley areas where VOC contamination is at or above the MCL as designated by region 9 EPA office.

Date of Government Version: 03/30/2009
Date Data Arrived at EDR: 03/31/2009
Date Made Active in Reports: 10/23/2009
Number of Days to Update: 206

Source: EPA Region 9
Telephone: 415-972-3178
Last EDR Contact: 03/21/2016
Next Scheduled EDR Contact: 07/04/2016
Data Release Frequency: No Update Planned

HMS: Street Number List

Industrial Waste and Underground Storage Tank Sites.

Date of Government Version: 03/30/2016
Date Data Arrived at EDR: 04/01/2016
Date Made Active in Reports: 05/09/2016
Number of Days to Update: 38

Source: Department of Public Works
Telephone: 626-458-3517
Last EDR Contact: 04/01/2016
Next Scheduled EDR Contact: 07/25/2016
Data Release Frequency: Semi-Annually

List of Solid Waste Facilities

Solid Waste Facilities in Los Angeles County.

Date of Government Version: 04/18/2016
Date Data Arrived at EDR: 04/20/2016
Date Made Active in Reports: 06/01/2016
Number of Days to Update: 42

Source: La County Department of Public Works
Telephone: 818-458-5185
Last EDR Contact: 04/20/2016
Next Scheduled EDR Contact: 08/01/2016
Data Release Frequency: Varies

City of Los Angeles Landfills

Landfills owned and maintained by the City of Los Angeles.

Date of Government Version: 01/01/2016
Date Data Arrived at EDR: 01/26/2016
Date Made Active in Reports: 03/22/2016
Number of Days to Update: 56

Source: Engineering & Construction Division
Telephone: 213-473-7869
Last EDR Contact: 04/18/2016
Next Scheduled EDR Contact: 08/01/2016
Data Release Frequency: Varies

Site Mitigation List

Industrial sites that have had some sort of spill or complaint.

Date of Government Version: 03/29/2016
Date Data Arrived at EDR: 04/06/2016
Date Made Active in Reports: 06/13/2016
Number of Days to Update: 68

Source: Community Health Services
Telephone: 323-890-7806
Last EDR Contact: 03/28/2016
Next Scheduled EDR Contact: 08/01/2016
Data Release Frequency: Annually

City of El Segundo Underground Storage Tank

Underground storage tank sites located in El Segundo city.

Date of Government Version: 03/30/2015
Date Data Arrived at EDR: 04/02/2015
Date Made Active in Reports: 04/13/2015
Number of Days to Update: 11

Source: City of El Segundo Fire Department
Telephone: 310-524-2236
Last EDR Contact: 04/18/2016
Next Scheduled EDR Contact: 08/01/2016
Data Release Frequency: Semi-Annually

City of Long Beach Underground Storage Tank

Underground storage tank sites located in the city of Long Beach.

Date of Government Version: 11/04/2015
Date Data Arrived at EDR: 11/13/2015
Date Made Active in Reports: 12/17/2015
Number of Days to Update: 34

Source: City of Long Beach Fire Department
Telephone: 562-570-2563
Last EDR Contact: 01/25/2016
Next Scheduled EDR Contact: 05/09/2016
Data Release Frequency: Annually

GOVERNMENT RECORDS SEARCHED / DATA CURRENCY TRACKING

City of Torrance Underground Storage Tank

Underground storage tank sites located in the city of Torrance.

Date of Government Version: 04/05/2016
Date Data Arrived at EDR: 04/26/2016
Date Made Active in Reports: 06/01/2016
Number of Days to Update: 36

Source: City of Torrance Fire Department
Telephone: 310-618-2973
Last EDR Contact: 01/11/2016
Next Scheduled EDR Contact: 04/25/2016
Data Release Frequency: Semi-Annually

MADERA COUNTY:

CUPA Facility List

A listing of sites included in the county's Certified Unified Program Agency database. California's Secretary for Environmental Protection established the unified hazardous materials and hazardous waste regulatory program as required by chapter 6.11 of the California Health and Safety Code. The Unified Program consolidates the administration, permits, inspections, and enforcement activities.

Date of Government Version: 03/02/2016
Date Data Arrived at EDR: 03/07/2016
Date Made Active in Reports: 05/04/2016
Number of Days to Update: 58

Source: Madera County Environmental Health
Telephone: 559-675-7823
Last EDR Contact: 05/23/2016
Next Scheduled EDR Contact: 09/05/2016
Data Release Frequency: Varies

MARIN COUNTY:

Underground Storage Tank Sites

Currently permitted USTs in Marin County.

Date of Government Version: 04/07/2016
Date Data Arrived at EDR: 04/26/2016
Date Made Active in Reports: 06/01/2016
Number of Days to Update: 36

Source: Public Works Department Waste Management
Telephone: 415-499-6647
Last EDR Contact: 04/18/2016
Next Scheduled EDR Contact: 07/18/2016
Data Release Frequency: Semi-Annually

MERCED COUNTY:

CUPA Facility List

CUPA facility list.

Date of Government Version: 02/26/2016
Date Data Arrived at EDR: 03/01/2016
Date Made Active in Reports: 05/04/2016
Number of Days to Update: 64

Source: Merced County Environmental Health
Telephone: 209-381-1094
Last EDR Contact: 06/02/2016
Next Scheduled EDR Contact: 09/05/2016
Data Release Frequency: Varies

MONO COUNTY:

CUPA Facility List

CUPA Facility List

Date of Government Version: 03/03/2016
Date Data Arrived at EDR: 03/07/2016
Date Made Active in Reports: 05/04/2016
Number of Days to Update: 58

Source: Mono County Health Department
Telephone: 760-932-5580
Last EDR Contact: 05/25/2016
Next Scheduled EDR Contact: 09/12/2016
Data Release Frequency: Varies

MONTEREY COUNTY:

GOVERNMENT RECORDS SEARCHED / DATA CURRENCY TRACKING

CUPA Facility Listing

CUPA Program listing from the Environmental Health Division.

Date of Government Version: 03/15/2016
Date Data Arrived at EDR: 03/18/2016
Date Made Active in Reports: 05/04/2016
Number of Days to Update: 47

Source: Monterey County Health Department
Telephone: 831-796-1297
Last EDR Contact: 05/23/2016
Next Scheduled EDR Contact: 09/05/2016
Data Release Frequency: Varies

NAPA COUNTY:

Sites With Reported Contamination

A listing of leaking underground storage tank sites located in Napa county.

Date of Government Version: 12/05/2011
Date Data Arrived at EDR: 12/06/2011
Date Made Active in Reports: 02/07/2012
Number of Days to Update: 63

Source: Napa County Department of Environmental Management
Telephone: 707-253-4269
Last EDR Contact: 05/25/2016
Next Scheduled EDR Contact: 09/12/2016
Data Release Frequency: No Update Planned

Closed and Operating Underground Storage Tank Sites

Underground storage tank sites located in Napa county.

Date of Government Version: 01/15/2008
Date Data Arrived at EDR: 01/16/2008
Date Made Active in Reports: 02/08/2008
Number of Days to Update: 23

Source: Napa County Department of Environmental Management
Telephone: 707-253-4269
Last EDR Contact: 05/25/2016
Next Scheduled EDR Contact: 09/12/2016
Data Release Frequency: No Update Planned

NEVADA COUNTY:

CUPA Facility List

CUPA facility list.

Date of Government Version: 01/27/2016
Date Data Arrived at EDR: 02/04/2016
Date Made Active in Reports: 02/22/2016
Number of Days to Update: 18

Source: Community Development Agency
Telephone: 530-265-1467
Last EDR Contact: 04/29/2016
Next Scheduled EDR Contact: 08/15/2016
Data Release Frequency: Varies

ORANGE COUNTY:

List of Industrial Site Cleanups

Petroleum and non-petroleum spills.

Date of Government Version: 02/01/2016
Date Data Arrived at EDR: 02/12/2016
Date Made Active in Reports: 04/01/2016
Number of Days to Update: 49

Source: Health Care Agency
Telephone: 714-834-3446
Last EDR Contact: 05/09/2016
Next Scheduled EDR Contact: 08/22/2016
Data Release Frequency: Annually

List of Underground Storage Tank Cleanups

Orange County Underground Storage Tank Cleanups (LUST).

Date of Government Version: 02/01/2016
Date Data Arrived at EDR: 02/12/2016
Date Made Active in Reports: 04/01/2016
Number of Days to Update: 49

Source: Health Care Agency
Telephone: 714-834-3446
Last EDR Contact: 05/09/2016
Next Scheduled EDR Contact: 08/22/2016
Data Release Frequency: Quarterly

GOVERNMENT RECORDS SEARCHED / DATA CURRENCY TRACKING

List of Underground Storage Tank Facilities

Orange County Underground Storage Tank Facilities (UST).

Date of Government Version: 05/01/2016	Source: Health Care Agency
Date Data Arrived at EDR: 05/11/2016	Telephone: 714-834-3446
Date Made Active in Reports: 06/01/2016	Last EDR Contact: 05/11/2016
Number of Days to Update: 21	Next Scheduled EDR Contact: 08/22/2016
	Data Release Frequency: Quarterly

PLACER COUNTY:

Master List of Facilities

List includes aboveground tanks, underground tanks and cleanup sites.

Date of Government Version: 03/07/2016	Source: Placer County Health and Human Services
Date Data Arrived at EDR: 03/09/2016	Telephone: 530-745-2363
Date Made Active in Reports: 05/04/2016	Last EDR Contact: 06/02/2016
Number of Days to Update: 56	Next Scheduled EDR Contact: 09/19/2016
	Data Release Frequency: Semi-Annually

RIVERSIDE COUNTY:

Listing of Underground Tank Cleanup Sites

Riverside County Underground Storage Tank Cleanup Sites (LUST).

Date of Government Version: 04/13/2016	Source: Department of Environmental Health
Date Data Arrived at EDR: 04/15/2016	Telephone: 951-358-5055
Date Made Active in Reports: 05/09/2016	Last EDR Contact: 03/21/2016
Number of Days to Update: 24	Next Scheduled EDR Contact: 07/04/2016
	Data Release Frequency: Quarterly

Underground Storage Tank Tank List

Underground storage tank sites located in Riverside county.

Date of Government Version: 04/13/2016	Source: Department of Environmental Health
Date Data Arrived at EDR: 04/15/2016	Telephone: 951-358-5055
Date Made Active in Reports: 06/01/2016	Last EDR Contact: 03/21/2016
Number of Days to Update: 47	Next Scheduled EDR Contact: 07/04/2016
	Data Release Frequency: Quarterly

SACRAMENTO COUNTY:

Toxic Site Clean-Up List

List of sites where unauthorized releases of potentially hazardous materials have occurred.

Date of Government Version: 02/02/2016	Source: Sacramento County Environmental Management
Date Data Arrived at EDR: 04/06/2016	Telephone: 916-875-8406
Date Made Active in Reports: 06/01/2016	Last EDR Contact: 04/06/2016
Number of Days to Update: 56	Next Scheduled EDR Contact: 07/18/2016
	Data Release Frequency: Quarterly

Master Hazardous Materials Facility List

Any business that has hazardous materials on site - hazardous material storage sites, underground storage tanks, waste generators.

Date of Government Version: 02/02/2016	Source: Sacramento County Environmental Management
Date Data Arrived at EDR: 04/06/2016	Telephone: 916-875-8406
Date Made Active in Reports: 06/01/2016	Last EDR Contact: 04/06/2016
Number of Days to Update: 56	Next Scheduled EDR Contact: 07/18/2016
	Data Release Frequency: Quarterly

SAN BERNARDINO COUNTY:

GOVERNMENT RECORDS SEARCHED / DATA CURRENCY TRACKING

Hazardous Material Permits

This listing includes underground storage tanks, medical waste handlers/generators, hazardous materials handlers, hazardous waste generators, and waste oil generators/handlers.

Date of Government Version: 03/15/2016
Date Data Arrived at EDR: 03/18/2016
Date Made Active in Reports: 05/09/2016
Number of Days to Update: 52

Source: San Bernardino County Fire Department Hazardous Materials Division
Telephone: 909-387-3041
Last EDR Contact: 05/09/2016
Next Scheduled EDR Contact: 08/22/2016
Data Release Frequency: Quarterly

SAN DIEGO COUNTY:

Hazardous Materials Management Division Database

The database includes: HE58 - This report contains the business name, site address, business phone number, establishment 'H' permit number, type of permit, and the business status. HE17 - In addition to providing the same information provided in the HE58 listing, HE17 provides inspection dates, violations received by the establishment, hazardous waste generated, the quantity, method of storage, treatment/disposal of waste and the hauler, and information on underground storage tanks. Unauthorized Release List - Includes a summary of environmental contamination cases in San Diego County (underground tank cases, non-tank cases, groundwater contamination, and soil contamination are included.)

Date of Government Version: 09/23/2013
Date Data Arrived at EDR: 09/24/2013
Date Made Active in Reports: 10/17/2013
Number of Days to Update: 23

Source: Hazardous Materials Management Division
Telephone: 619-338-2268
Last EDR Contact: 06/02/2016
Next Scheduled EDR Contact: 09/19/2016
Data Release Frequency: Quarterly

Solid Waste Facilities

San Diego County Solid Waste Facilities.

Date of Government Version: 10/31/2015
Date Data Arrived at EDR: 11/07/2015
Date Made Active in Reports: 01/04/2016
Number of Days to Update: 58

Source: Department of Health Services
Telephone: 619-338-2209
Last EDR Contact: 04/21/2016
Next Scheduled EDR Contact: 08/08/2016
Data Release Frequency: Varies

Environmental Case Listing

The listing contains all underground tank release cases and projects pertaining to properties contaminated with hazardous substances that are actively under review by the Site Assessment and Mitigation Program.

Date of Government Version: 03/23/2010
Date Data Arrived at EDR: 06/15/2010
Date Made Active in Reports: 07/09/2010
Number of Days to Update: 24

Source: San Diego County Department of Environmental Health
Telephone: 619-338-2371
Last EDR Contact: 06/02/2016
Next Scheduled EDR Contact: 09/19/2016
Data Release Frequency: No Update Planned

SAN FRANCISCO COUNTY:

Local Oversight Facilities

A listing of leaking underground storage tank sites located in San Francisco county.

Date of Government Version: 09/19/2008
Date Data Arrived at EDR: 09/19/2008
Date Made Active in Reports: 09/29/2008
Number of Days to Update: 10

Source: Department Of Public Health San Francisco County
Telephone: 415-252-3920
Last EDR Contact: 05/06/2016
Next Scheduled EDR Contact: 08/22/2016
Data Release Frequency: Quarterly

GOVERNMENT RECORDS SEARCHED / DATA CURRENCY TRACKING

Underground Storage Tank Information

Underground storage tank sites located in San Francisco county.

Date of Government Version: 11/29/2010	Source: Department of Public Health
Date Data Arrived at EDR: 03/10/2011	Telephone: 415-252-3920
Date Made Active in Reports: 03/15/2011	Last EDR Contact: 05/06/2016
Number of Days to Update: 5	Next Scheduled EDR Contact: 08/22/2016
	Data Release Frequency: Quarterly

SAN JOAQUIN COUNTY:

San Joaquin Co. UST

A listing of underground storage tank locations in San Joaquin county.

Date of Government Version: 04/06/2016	Source: Environmental Health Department
Date Data Arrived at EDR: 04/08/2016	Telephone: N/A
Date Made Active in Reports: 05/04/2016	Last EDR Contact: 04/04/2016
Number of Days to Update: 26	Next Scheduled EDR Contact: 07/04/2016
	Data Release Frequency: Semi-Annually

SAN LUIS OBISPO COUNTY:

CUPA Facility List

Cupa Facility List.

Date of Government Version: 02/22/2016	Source: San Luis Obispo County Public Health Department
Date Data Arrived at EDR: 02/24/2016	Telephone: 805-781-5596
Date Made Active in Reports: 04/01/2016	Last EDR Contact: 05/23/2016
Number of Days to Update: 37	Next Scheduled EDR Contact: 09/05/2016
	Data Release Frequency: Varies

SAN MATEO COUNTY:

Business Inventory

List includes Hazardous Materials Business Plan, hazardous waste generators, and underground storage tanks.

Date of Government Version: 10/14/2015	Source: San Mateo County Environmental Health Services Division
Date Data Arrived at EDR: 10/15/2015	Telephone: 650-363-1921
Date Made Active in Reports: 11/16/2015	Last EDR Contact: 05/27/2016
Number of Days to Update: 32	Next Scheduled EDR Contact: 09/26/2016
	Data Release Frequency: Annually

Fuel Leak List

A listing of leaking underground storage tank sites located in San Mateo county.

Date of Government Version: 03/14/2016	Source: San Mateo County Environmental Health Services Division
Date Data Arrived at EDR: 03/15/2016	Telephone: 650-363-1921
Date Made Active in Reports: 05/09/2016	Last EDR Contact: 06/08/2016
Number of Days to Update: 55	Next Scheduled EDR Contact: 09/26/2016
	Data Release Frequency: Semi-Annually

SANTA BARBARA COUNTY:

CUPA Facility Listing

CUPA Program Listing from the Environmental Health Services division.

GOVERNMENT RECORDS SEARCHED / DATA CURRENCY TRACKING

Date of Government Version: 09/08/2011
Date Data Arrived at EDR: 09/09/2011
Date Made Active in Reports: 10/07/2011
Number of Days to Update: 28

Source: Santa Barbara County Public Health Department
Telephone: 805-686-8167
Last EDR Contact: 05/23/2016
Next Scheduled EDR Contact: 09/05/2016
Data Release Frequency: Varies

SANTA CLARA COUNTY:

Cupa Facility List

Cupa facility list

Date of Government Version: 02/22/2016
Date Data Arrived at EDR: 03/04/2016
Date Made Active in Reports: 05/09/2016
Number of Days to Update: 66

Source: Department of Environmental Health
Telephone: 408-918-1973
Last EDR Contact: 05/23/2016
Next Scheduled EDR Contact: 09/05/2016
Data Release Frequency: Varies

HIST LUST - Fuel Leak Site Activity Report

A listing of open and closed leaking underground storage tanks. This listing is no longer updated by the county. Leaking underground storage tanks are now handled by the Department of Environmental Health.

Date of Government Version: 03/29/2005
Date Data Arrived at EDR: 03/30/2005
Date Made Active in Reports: 04/21/2005
Number of Days to Update: 22

Source: Santa Clara Valley Water District
Telephone: 408-265-2600
Last EDR Contact: 03/23/2009
Next Scheduled EDR Contact: 06/22/2009
Data Release Frequency: No Update Planned

LOP Listing

A listing of leaking underground storage tanks located in Santa Clara county.

Date of Government Version: 03/03/2014
Date Data Arrived at EDR: 03/05/2014
Date Made Active in Reports: 03/18/2014
Number of Days to Update: 13

Source: Department of Environmental Health
Telephone: 408-918-3417
Last EDR Contact: 05/25/2016
Next Scheduled EDR Contact: 09/12/2016
Data Release Frequency: Annually

Hazardous Material Facilities

Hazardous material facilities, including underground storage tank sites.

Date of Government Version: 02/05/2016
Date Data Arrived at EDR: 02/10/2016
Date Made Active in Reports: 04/01/2016
Number of Days to Update: 51

Source: City of San Jose Fire Department
Telephone: 408-535-7694
Last EDR Contact: 05/23/2016
Next Scheduled EDR Contact: 08/22/2016
Data Release Frequency: Annually

SANTA CRUZ COUNTY:

CUPA Facility List

CUPA facility listing.

Date of Government Version: 02/26/2016
Date Data Arrived at EDR: 03/01/2016
Date Made Active in Reports: 05/04/2016
Number of Days to Update: 64

Source: Santa Cruz County Environmental Health
Telephone: 831-464-2761
Last EDR Contact: 05/23/2016
Next Scheduled EDR Contact: 09/05/2016
Data Release Frequency: Varies

SHASTA COUNTY:

GOVERNMENT RECORDS SEARCHED / DATA CURRENCY TRACKING

CUPA Facility List

Cupa Facility List.

Date of Government Version: 03/18/2016
Date Data Arrived at EDR: 03/21/2016
Date Made Active in Reports: 05/04/2016
Number of Days to Update: 44

Source: Shasta County Department of Resource Management
Telephone: 530-225-5789
Last EDR Contact: 05/23/2016
Next Scheduled EDR Contact: 09/05/2016
Data Release Frequency: Varies

SOLANO COUNTY:

Leaking Underground Storage Tanks

A listing of leaking underground storage tank sites located in Solano county.

Date of Government Version: 03/14/2016
Date Data Arrived at EDR: 03/22/2016
Date Made Active in Reports: 05/09/2016
Number of Days to Update: 48

Source: Solano County Department of Environmental Management
Telephone: 707-784-6770
Last EDR Contact: 06/08/2016
Next Scheduled EDR Contact: 09/26/2016
Data Release Frequency: Quarterly

Underground Storage Tanks

Underground storage tank sites located in Solano county.

Date of Government Version: 03/14/2016
Date Data Arrived at EDR: 03/21/2016
Date Made Active in Reports: 05/04/2016
Number of Days to Update: 44

Source: Solano County Department of Environmental Management
Telephone: 707-784-6770
Last EDR Contact: 06/08/2016
Next Scheduled EDR Contact: 09/26/2016
Data Release Frequency: Quarterly

SONOMA COUNTY:

Cupa Facility List

Cupa Facility list

Date of Government Version: 04/05/2016
Date Data Arrived at EDR: 04/08/2016
Date Made Active in Reports: 05/04/2016
Number of Days to Update: 26

Source: County of Sonoma Fire & Emergency Services Department
Telephone: 707-565-1174
Last EDR Contact: 03/28/2016
Next Scheduled EDR Contact: 07/11/2016
Data Release Frequency: Varies

Leaking Underground Storage Tank Sites

A listing of leaking underground storage tank sites located in Sonoma county.

Date of Government Version: 04/01/2016
Date Data Arrived at EDR: 04/05/2016
Date Made Active in Reports: 05/09/2016
Number of Days to Update: 34

Source: Department of Health Services
Telephone: 707-565-6565
Last EDR Contact: 03/28/2016
Next Scheduled EDR Contact: 07/11/2016
Data Release Frequency: Quarterly

SUTTER COUNTY:

Underground Storage Tanks

Underground storage tank sites located in Sutter county.

Date of Government Version: 03/14/2016
Date Data Arrived at EDR: 03/15/2016
Date Made Active in Reports: 05/04/2016
Number of Days to Update: 50

Source: Sutter County Department of Agriculture
Telephone: 530-822-7500
Last EDR Contact: 06/02/2016
Next Scheduled EDR Contact: 09/19/2016
Data Release Frequency: Semi-Annually

TUOLUMNE COUNTY:

GOVERNMENT RECORDS SEARCHED / DATA CURRENCY TRACKING

CUPA Facility List

Cupa facility list

Date of Government Version: 03/08/2016
Date Data Arrived at EDR: 03/11/2016
Date Made Active in Reports: 05/09/2016
Number of Days to Update: 59

Source: Division of Environmental Health
Telephone: 209-533-5633
Last EDR Contact: 04/21/2016
Next Scheduled EDR Contact: 08/08/2016
Data Release Frequency: Varies

VENTURA COUNTY:

Business Plan, Hazardous Waste Producers, and Operating Underground Tanks

The BWT list indicates by site address whether the Environmental Health Division has Business Plan (B), Waste Producer (W), and/or Underground Tank (T) information.

Date of Government Version: 12/28/2015
Date Data Arrived at EDR: 01/29/2016
Date Made Active in Reports: 03/22/2016
Number of Days to Update: 53

Source: Ventura County Environmental Health Division
Telephone: 805-654-2813
Last EDR Contact: 04/25/2016
Next Scheduled EDR Contact: 08/08/2016
Data Release Frequency: Quarterly

Inventory of Illegal Abandoned and Inactive Sites

Ventura County Inventory of Closed, Illegal Abandoned, and Inactive Sites.

Date of Government Version: 12/01/2011
Date Data Arrived at EDR: 12/01/2011
Date Made Active in Reports: 01/19/2012
Number of Days to Update: 49

Source: Environmental Health Division
Telephone: 805-654-2813
Last EDR Contact: 04/04/2016
Next Scheduled EDR Contact: 07/18/2016
Data Release Frequency: Annually

Listing of Underground Tank Cleanup Sites

Ventura County Underground Storage Tank Cleanup Sites (LUST).

Date of Government Version: 05/29/2008
Date Data Arrived at EDR: 06/24/2008
Date Made Active in Reports: 07/31/2008
Number of Days to Update: 37

Source: Environmental Health Division
Telephone: 805-654-2813
Last EDR Contact: 05/13/2016
Next Scheduled EDR Contact: 08/22/2016
Data Release Frequency: Quarterly

Medical Waste Program List

To protect public health and safety and the environment from potential exposure to disease causing agents, the Environmental Health Division Medical Waste Program regulates the generation, handling, storage, treatment and disposal of medical waste throughout the County.

Date of Government Version: 12/28/2015
Date Data Arrived at EDR: 01/29/2016
Date Made Active in Reports: 03/22/2016
Number of Days to Update: 53

Source: Ventura County Resource Management Agency
Telephone: 805-654-2813
Last EDR Contact: 04/25/2016
Next Scheduled EDR Contact: 08/08/2016
Data Release Frequency: Quarterly

Underground Tank Closed Sites List

Ventura County Operating Underground Storage Tank Sites (UST)/Underground Tank Closed Sites List.

Date of Government Version: 02/26/2016
Date Data Arrived at EDR: 03/17/2016
Date Made Active in Reports: 05/04/2016
Number of Days to Update: 48

Source: Environmental Health Division
Telephone: 805-654-2813
Last EDR Contact: 03/17/2016
Next Scheduled EDR Contact: 06/27/2016
Data Release Frequency: Quarterly

YOLO COUNTY:

GOVERNMENT RECORDS SEARCHED / DATA CURRENCY TRACKING

Underground Storage Tank Comprehensive Facility Report
Underground storage tank sites located in Yolo county.

Date of Government Version: 04/12/2016	Source: Yolo County Department of Health
Date Data Arrived at EDR: 04/19/2016	Telephone: 530-666-8646
Date Made Active in Reports: 06/01/2016	Last EDR Contact: 04/04/2016
Number of Days to Update: 43	Next Scheduled EDR Contact: 07/18/2016
	Data Release Frequency: Annually

YUBA COUNTY:

CUPA Facility List

CUPA facility listing for Yuba County.

Date of Government Version: 02/01/2016	Source: Yuba County Environmental Health Department
Date Data Arrived at EDR: 02/05/2016	Telephone: 530-749-7523
Date Made Active in Reports: 02/22/2016	Last EDR Contact: 04/29/2016
Number of Days to Update: 17	Next Scheduled EDR Contact: 08/15/2016
	Data Release Frequency: Varies

OTHER DATABASE(S)

Depending on the geographic area covered by this report, the data provided in these specialty databases may or may not be complete. For example, the existence of wetlands information data in a specific report does not mean that all wetlands in the area covered by the report are included. Moreover, the absence of any reported wetlands information does not necessarily mean that wetlands do not exist in the area covered by the report.

CT MANIFEST: Hazardous Waste Manifest Data

Facility and manifest data. Manifest is a document that lists and tracks hazardous waste from the generator through transporters to a tsd facility.

Date of Government Version: 07/30/2013	Source: Department of Energy & Environmental Protection
Date Data Arrived at EDR: 08/19/2013	Telephone: 860-424-3375
Date Made Active in Reports: 10/03/2013	Last EDR Contact: 05/13/2016
Number of Days to Update: 45	Next Scheduled EDR Contact: 08/29/2016
	Data Release Frequency: No Update Planned

NJ MANIFEST: Manifest Information

Hazardous waste manifest information.

Date of Government Version: 12/31/2013	Source: Department of Environmental Protection
Date Data Arrived at EDR: 07/17/2015	Telephone: N/A
Date Made Active in Reports: 08/12/2015	Last EDR Contact: 04/12/2016
Number of Days to Update: 26	Next Scheduled EDR Contact: 07/25/2016
	Data Release Frequency: Annually

NY MANIFEST: Facility and Manifest Data

Manifest is a document that lists and tracks hazardous waste from the generator through transporters to a TSD facility.

Date of Government Version: 02/01/2016	Source: Department of Environmental Conservation
Date Data Arrived at EDR: 02/03/2016	Telephone: 518-402-8651
Date Made Active in Reports: 03/22/2016	Last EDR Contact: 05/06/2016
Number of Days to Update: 48	Next Scheduled EDR Contact: 08/15/2016
	Data Release Frequency: Annually

GOVERNMENT RECORDS SEARCHED / DATA CURRENCY TRACKING

PA MANIFEST: Manifest Information

Hazardous waste manifest information.

Date of Government Version: 12/31/2014
Date Data Arrived at EDR: 07/24/2015
Date Made Active in Reports: 08/18/2015
Number of Days to Update: 25

Source: Department of Environmental Protection
Telephone: 717-783-8990
Last EDR Contact: 04/18/2016
Next Scheduled EDR Contact: 08/01/2016
Data Release Frequency: Annually

RI MANIFEST: Manifest information

Hazardous waste manifest information

Date of Government Version: 12/31/2013
Date Data Arrived at EDR: 06/19/2015
Date Made Active in Reports: 07/15/2015
Number of Days to Update: 26

Source: Department of Environmental Management
Telephone: 401-222-2797
Last EDR Contact: 06/06/2016
Next Scheduled EDR Contact: 09/05/2016
Data Release Frequency: Annually

WI MANIFEST: Manifest Information

Hazardous waste manifest information.

Date of Government Version: 12/31/2015
Date Data Arrived at EDR: 04/14/2016
Date Made Active in Reports: 06/03/2016
Number of Days to Update: 50

Source: Department of Natural Resources
Telephone: N/A
Last EDR Contact: 06/13/2016
Next Scheduled EDR Contact: 09/26/2016
Data Release Frequency: Annually

Oil/Gas Pipelines

Source: PennWell Corporation

Petroleum Bundle (Crude Oil, Refined Products, Petrochemicals, Gas Liquids (LPG/NGL), and Specialty Gases (Miscellaneous)) N = Natural Gas Bundle (Natural Gas, Gas Liquids (LPG/NGL), and Specialty Gases (Miscellaneous)). This map includes information copyrighted by PennWell Corporation. This information is provided on a best effort basis and PennWell Corporation does not guarantee its accuracy nor warrant its fitness for any particular purpose. Such information has been reprinted with the permission of PennWell.

Electric Power Transmission Line Data

Source: PennWell Corporation

This map includes information copyrighted by PennWell Corporation. This information is provided on a best effort basis and PennWell Corporation does not guarantee its accuracy nor warrant its fitness for any particular purpose. Such information has been reprinted with the permission of PennWell.

Sensitive Receptors: There are individuals deemed sensitive receptors due to their fragile immune systems and special sensitivity to environmental discharges. These sensitive receptors typically include the elderly, the sick, and children. While the location of all sensitive receptors cannot be determined, EDR indicates those buildings and facilities - schools, daycares, hospitals, medical centers, and nursing homes - where individuals who are sensitive receptors are likely to be located.

AHA Hospitals:

Source: American Hospital Association, Inc.

Telephone: 312-280-5991

The database includes a listing of hospitals based on the American Hospital Association's annual survey of hospitals.

Medical Centers: Provider of Services Listing

Source: Centers for Medicare & Medicaid Services

Telephone: 410-786-3000

A listing of hospitals with Medicare provider number, produced by Centers of Medicare & Medicaid Services, a federal agency within the U.S. Department of Health and Human Services.

Nursing Homes

Source: National Institutes of Health

Telephone: 301-594-6248

Information on Medicare and Medicaid certified nursing homes in the United States.

Public Schools

Source: National Center for Education Statistics

Telephone: 202-502-7300

The National Center for Education Statistics' primary database on elementary and secondary public education in the United States. It is a comprehensive, annual, national statistical database of all public elementary and secondary schools and school districts, which contains data that are comparable across all states.

GOVERNMENT RECORDS SEARCHED / DATA CURRENCY TRACKING

Private Schools

Source: National Center for Education Statistics

Telephone: 202-502-7300

The National Center for Education Statistics' primary database on private school locations in the United States.

Daycare Centers: Licensed Facilities

Source: Department of Social Services

Telephone: 916-657-4041

Flood Zone Data: This data, available in select counties across the country, was obtained by EDR in 2003 & 2011 from the Federal Emergency Management Agency (FEMA). Data depicts 100-year and 500-year flood zones as defined by FEMA.

NWI: National Wetlands Inventory. This data, available in select counties across the country, was obtained by EDR in 2002, 2005 and 2010 from the U.S. Fish and Wildlife Service.

State Wetlands Data: Wetland Inventory

Source: Department of Fish & Game

Telephone: 916-445-0411

Current USGS 7.5 Minute Topographic Map

Source: U.S. Geological Survey

STREET AND ADDRESS INFORMATION

© 2015 TomTom North America, Inc. All rights reserved. This material is proprietary and the subject of copyright protection and other intellectual property rights owned by or licensed to Tele Atlas North America, Inc. The use of this material is subject to the terms of a license agreement. You will be held liable for any unauthorized copying or disclosure of this material.

GEOCHECK[®] - PHYSICAL SETTING SOURCE ADDENDUM

TARGET PROPERTY ADDRESS

LACMA
5905 WILSHIRE BOULEVARD
LOS ANGELES, CA 90036

TARGET PROPERTY COORDINATES

Latitude (North):	34.063987 - 34° 3' 50.35"
Longitude (West):	118.356816 - 118° 21' 24.54"
Universal Transverse Mercator:	Zone 11
UTM X (Meters):	374787.8
UTM Y (Meters):	3769886.5
Elevation:	175 ft. above sea level

USGS TOPOGRAPHIC MAP

Target Property Map:	5630741 HOLLYWOOD, CA
Version Date:	2012

West Map:	5630733 BEVERLY HILLS, CA
Version Date:	2012

EDR's GeoCheck Physical Setting Source Addendum is provided to assist the environmental professional in forming an opinion about the impact of potential contaminant migration.

Assessment of the impact of contaminant migration generally has two principal investigative components:

1. Groundwater flow direction, and
2. Groundwater flow velocity.

Groundwater flow direction may be impacted by surface topography, hydrology, hydrogeology, characteristics of the soil, and nearby wells. Groundwater flow velocity is generally impacted by the nature of the geologic strata.

GEOCHECK® - PHYSICAL SETTING SOURCE SUMMARY

GROUNDWATER FLOW DIRECTION INFORMATION

Groundwater flow direction for a particular site is best determined by a qualified environmental professional using site-specific well data. If such data is not reasonably ascertainable, it may be necessary to rely on other sources of information, such as surface topographic information, hydrologic information, hydrogeologic data collected on nearby properties, and regional groundwater flow information (from deep aquifers).

TOPOGRAPHIC INFORMATION

Surface topography may be indicative of the direction of surficial groundwater flow. This information can be used to assist the environmental professional in forming an opinion about the impact of nearby contaminated properties or, should contamination exist on the target property, what downgradient sites might be impacted.

TARGET PROPERTY TOPOGRAPHY

General Topographic Gradient: General West

SURROUNDING TOPOGRAPHY: ELEVATION PROFILES

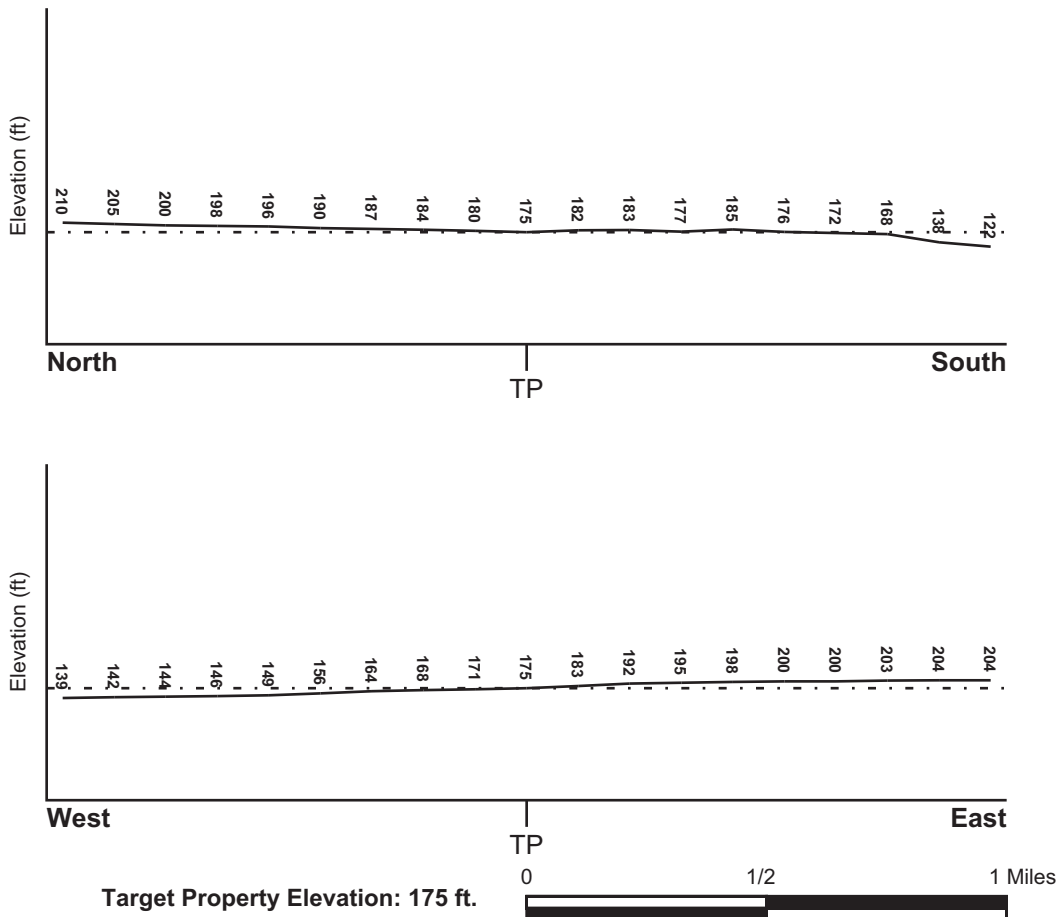

Source: Topography has been determined from the USGS 7.5' Digital Elevation Model and should be evaluated on a relative (not an absolute) basis. Relative elevation information between sites of close proximity should be field verified.

GEOCHECK® - PHYSICAL SETTING SOURCE SUMMARY

HYDROLOGIC INFORMATION

Surface water can act as a hydrologic barrier to groundwater flow. Such hydrologic information can be used to assist the environmental professional in forming an opinion about the impact of nearby contaminated properties or, should contamination exist on the target property, what downgradient sites might be impacted.

Refer to the Physical Setting Source Map following this summary for hydrologic information (major waterways and bodies of water).

FEMA FLOOD ZONE

<u>Target Property County</u>	FEMA Flood
LOS ANGELES, CA	<u>Electronic Data</u>
	YES - refer to the Overview Map and Detail Map

Flood Plain Panel at Target Property: 06037C - FEMA DFIRM Flood data

Additional Panels in search area: Not Reported

NATIONAL WETLAND INVENTORY

<u>NWI Quad at Target Property</u>	NWI Electronic
HOLLYWOOD	<u>Data Coverage</u>
	YES - refer to the Overview Map and Detail Map

HYDROGEOLOGIC INFORMATION

Hydrogeologic information obtained by installation of wells on a specific site can often be an indicator of groundwater flow direction in the immediate area. Such hydrogeologic information can be used to assist the environmental professional in forming an opinion about the impact of nearby contaminated properties or, should contamination exist on the target property, what downgradient sites might be impacted.

Site-Specific Hydrogeological Data*:

Search Radius:	1.25 miles
Status:	Not found

AQUIFLOW®

Search Radius: 1.000 Mile.

EDR has developed the AQUIFLOW Information System to provide data on the general direction of groundwater flow at specific points. EDR has reviewed reports submitted by environmental professionals to regulatory authorities at select sites and has extracted the date of the report, groundwater flow direction as determined hydrogeologically, and the depth to water table.

<u>MAP ID</u>	<u>LOCATION FROM TP</u>	<u>GENERAL DIRECTION GROUNDWATER FLOW</u>
A1	1/2 - 1 Mile West	S
A2	1/2 - 1 Mile West	S

For additional site information, refer to Physical Setting Source Map Findings.

GEOCHECK® - PHYSICAL SETTING SOURCE SUMMARY

GROUNDWATER FLOW VELOCITY INFORMATION

Groundwater flow velocity information for a particular site is best determined by a qualified environmental professional using site specific geologic and soil strata data. If such data are not reasonably ascertainable, it may be necessary to rely on other sources of information, including geologic age identification, rock stratigraphic unit and soil characteristics data collected on nearby properties and regional soil information. In general, contaminant plumes move more quickly through sandy-gravelly types of soils than silty-clayey types of soils.

GEOLOGIC INFORMATION IN GENERAL AREA OF TARGET PROPERTY

Geologic information can be used by the environmental professional in forming an opinion about the relative speed at which contaminant migration may be occurring.

ROCK STRATIGRAPHIC UNIT

Era: Cenozoic
System: Quaternary
Series: Quaternary
Code: Q (*decoded above as Era, System & Series*)

GEOLOGIC AGE IDENTIFICATION

Category: Stratified Sequence

Geologic Age and Rock Stratigraphic Unit Source: P.G. Schruben, R.E. Arndt and W.J. Bawiec, Geology of the Conterminous U.S. at 1:2,500,000 Scale - a digital representation of the 1974 P.B. King and H.M. Beikman Map, USGS Digital Data Series DDS - 11 (1994).

DOMINANT SOIL COMPOSITION IN GENERAL AREA OF TARGET PROPERTY

The U.S. Department of Agriculture's (USDA) Soil Conservation Service (SCS) leads the National Cooperative Soil Survey (NCSS) and is responsible for collecting, storing, maintaining and distributing soil survey information for privately owned lands in the United States. A soil map in a soil survey is a representation of soil patterns in a landscape. Soil maps for STATSGO are compiled by generalizing more detailed (SSURGO) soil survey maps. The following information is based on Soil Conservation Service STATSGO data.

Soil Component Name: URBAN LAND

Soil Surface Texture: variable

Hydrologic Group: Not reported

Soil Drainage Class: Not reported

Hydric Status: Soil does not meet the requirements for a hydric soil.

Corrosion Potential - Uncoated Steel: Not Reported

Depth to Bedrock Min: > 10 inches

Depth to Bedrock Max: > 10 inches

GEOCHECK® - PHYSICAL SETTING SOURCE SUMMARY

Soil Layer Information							
Layer	Boundary		Soil Texture Class	Classification		Permeability Rate (in/hr)	Soil Reaction (pH)
	Upper	Lower		AASHTO Group	Unified Soil		
1	0 inches	6 inches	variable	Not reported	Not reported	Max: 0.00 Min: 0.00	Max: 0.00 Min: 0.00

OTHER SOIL TYPES IN AREA

Based on Soil Conservation Service STATSGO data, the following additional subordinant soil types may appear within the general area of target property.

Soil Surface Textures: sandy loam
 gravelly - sandy loam
 silt loam
 clay
 fine sand
 gravelly - sand
 sand
 fine sandy loam

Surficial Soil Types: sandy loam
 gravelly - sandy loam
 silt loam
 clay
 fine sand
 gravelly - sand
 sand
 fine sandy loam

Shallow Soil Types: fine sandy loam
 gravelly - loam
 sandy clay
 sandy clay loam
 clay
 silty clay
 sand

Deeper Soil Types: gravelly - sandy loam
 sandy loam
 very gravelly - sandy loam
 stratified
 very fine sandy loam
 weathered bedrock
 sand
 gravelly - fine sandy loam
 silty clay loam
 clay loam

GEOCHECK® - PHYSICAL SETTING SOURCE SUMMARY

LOCAL / REGIONAL WATER AGENCY RECORDS

EDR Local/Regional Water Agency records provide water well information to assist the environmental professional in assessing sources that may impact ground water flow direction, and in forming an opinion about the impact of contaminant migration on nearby drinking water wells.

WELL SEARCH DISTANCE INFORMATION

<u>DATABASE</u>	<u>SEARCH DISTANCE (miles)</u>
Federal USGS	1.000
Federal FRDS PWS	Nearest PWS within 0.001 miles
State Database	1.000

FEDERAL USGS WELL INFORMATION

<u>MAP ID</u>	<u>WELL ID</u>	<u>LOCATION FROM TP</u>
No Wells Found		

FEDERAL FRDS PUBLIC WATER SUPPLY SYSTEM INFORMATION

<u>MAP ID</u>	<u>WELL ID</u>	<u>LOCATION FROM TP</u>
No PWS System Found		

Note: PWS System location is not always the same as well location.

STATE DATABASE WELL INFORMATION

<u>MAP ID</u>	<u>WELL ID</u>	<u>LOCATION FROM TP</u>
No Wells Found		

OTHER STATE DATABASE INFORMATION

STATE OIL/GAS WELL INFORMATION

<u>MAP ID</u>	<u>WELL ID</u>	<u>LOCATION FROM TP</u>
A1	CAOG11000210783	1/8 - 1/4 Mile North
B2	CAOG11000210778	1/8 - 1/4 Mile NE
A3	CAOG11000210770	1/8 - 1/4 Mile NNE
C4	CAOG11000210371	1/8 - 1/4 Mile SSW
B5	CAOG11000210357	1/8 - 1/4 Mile NNE
A6	CAOG11000210785	1/8 - 1/4 Mile North
D7	CAOG11000210775	1/8 - 1/4 Mile NW
C8	CAOG11000210370	1/8 - 1/4 Mile SSW
B9	CAOG11000210776	1/8 - 1/4 Mile NNE
E10	CAOG11000210353	1/8 - 1/4 Mile ENE
E11	CAOG11000210351	1/8 - 1/4 Mile East
E12	CAOG11000210754	1/8 - 1/4 Mile ENE
B13	CAOG11000210354	1/8 - 1/4 Mile NE
F14	CAOG11000210784	1/8 - 1/4 Mile NNE

GEOCHECK® - PHYSICAL SETTING SOURCE SUMMARY

STATE OIL/GAS WELL INFORMATION

MAP ID	WELL ID	LOCATION FROM TP
F15	CAOG11000210359	1/4 - 1/2 Mile NNE
G16	CAOG11000210769	1/4 - 1/2 Mile NNW
D17	CAOG11000210781	1/4 - 1/2 Mile NNW
18	CAOG11000210369	1/4 - 1/2 Mile SE
E19	CAOG11000210760	1/4 - 1/2 Mile NE
20	CAOG11000210773	1/4 - 1/2 Mile WNW
F21	CAOG11000210794	1/4 - 1/2 Mile North
D22	CAOG11000210787	1/4 - 1/2 Mile NW
F23	CAOG11000210762	1/4 - 1/2 Mile NNE
H24	CAOG11000210756	1/4 - 1/2 Mile NE
I25	CAOG11000210758	1/4 - 1/2 Mile East
E26	CAOG11000210517	1/4 - 1/2 Mile ENE
E27	CAOG11000210516	1/4 - 1/2 Mile ENE
H28	CAOG11000210747	1/4 - 1/2 Mile NE
29	CAOG11000210586	1/4 - 1/2 Mile West
I30	CAOG11000210513	1/4 - 1/2 Mile East
E31	CAOG11000210752	1/4 - 1/2 Mile ENE
H32	CAOG11000210356	1/4 - 1/2 Mile NE
H33	CAOG11000210763	1/4 - 1/2 Mile NE
G34	CAOG11000210782	1/4 - 1/2 Mile NNW
35	CAOG11000210777	1/4 - 1/2 Mile NNW
J36	CAOG11000210779	1/4 - 1/2 Mile North
37	CAOG11000205260	1/4 - 1/2 Mile WSW
38	CAOG11000210767	1/4 - 1/2 Mile NNE
K39	CAOG11000210748	1/4 - 1/2 Mile ENE
H40	CAOG11000210761	1/4 - 1/2 Mile NE
K41	CAOG11000210352	1/4 - 1/2 Mile ENE
42	CAOG11000210579	1/4 - 1/2 Mile NW
L43	CAOG11000210514	1/4 - 1/2 Mile ENE
44	CAOG11000210368	1/4 - 1/2 Mile SSE
45	CAOG11000210798	1/4 - 1/2 Mile NNW
46	CAOG11000210372	1/4 - 1/2 Mile SSW
K47	CAOG11000210764	1/4 - 1/2 Mile NE
J48	CAOG11000210795	1/4 - 1/2 Mile North
K49	CAOG11000210750	1/4 - 1/2 Mile ENE
L50	CAOG11000210753	1/4 - 1/2 Mile East
L51	CAOG11000210515	1/4 - 1/2 Mile East
J52	CAOG11000210797	1/4 - 1/2 Mile North
L53	CAOG11000210358	1/4 - 1/2 Mile ENE
L54	CAOG11000210759	1/4 - 1/2 Mile East
K55	CAOG11000210749	1/4 - 1/2 Mile ENE
56	CAOG11000210780	1/4 - 1/2 Mile NNW
57	CAOG11000210638	1/4 - 1/2 Mile SE
K58	CAOG11000210765	1/4 - 1/2 Mile ENE
M59	CAOG11000210751	1/4 - 1/2 Mile NE
N60	CAOG11000210244	1/4 - 1/2 Mile NW
61	CAOG11000210793	1/4 - 1/2 Mile NE
L62	CAOG11000210755	1/4 - 1/2 Mile ENE
N63	CAOG11000210583	1/4 - 1/2 Mile NW
O64	CAOG11000210796	1/4 - 1/2 Mile North
M65	CAOG11000210792	1/4 - 1/2 Mile NE
P66	CAOG11000210799	1/4 - 1/2 Mile North
67	CAOG11000210365	1/4 - 1/2 Mile SSE
N68	CAOG11000210745	1/4 - 1/2 Mile NW
Q69	CAOG11000210757	1/4 - 1/2 Mile ENE
R70	CAOG11000210771	1/4 - 1/2 Mile NNE

GEOCHECK® - PHYSICAL SETTING SOURCE SUMMARY

STATE OIL/GAS WELL INFORMATION

MAP ID	WELL ID	LOCATION FROM TP
Q71	CAOG11000210766	1/4 - 1/2 Mile ENE
72	CAOG11000210715	1/4 - 1/2 Mile West
O73	CAOG11000210322	1/4 - 1/2 Mile NNE
R74	CAOG11000210314	1/4 - 1/2 Mile NNE
P75	CAOG11000210328	1/4 - 1/2 Mile North
S76	CAOG11000210574	1/4 - 1/2 Mile NW
77	CAOG11000210364	1/4 - 1/2 Mile SE
T78	CAOG11000210800	1/2 - 1 Mile NNW
R79	CAOG11000210527	1/2 - 1 Mile NNE
P80	CAOG11000210330	1/2 - 1 Mile North
U81	CAOG11000210772	1/2 - 1 Mile NE
82	CAOG11000210709	1/2 - 1 Mile WNW
V83	CAOG11000210801	1/2 - 1 Mile NNW
T84	CAOG11000210331	1/2 - 1 Mile NNW
W85	CAOG11000210576	1/2 - 1 Mile NW
U86	CAOG11000210525	1/2 - 1 Mile NE
X87	CAOG11000210528	1/2 - 1 Mile NNE
X88	CAOG11000210315	1/2 - 1 Mile NNE
89	CAOG11000210714	1/2 - 1 Mile WNW
X90	CAOG11000210547	1/2 - 1 Mile NNE
91	CAOG11000210329	1/2 - 1 Mile North
Y92	CAOG11000210790	1/2 - 1 Mile ENE
Z93	CAOG11000210367	1/2 - 1 Mile South
AA94	CAOG11000210323	1/2 - 1 Mile North
U95	CAOG11000210526	1/2 - 1 Mile NE
V96	CAOG11000210332	1/2 - 1 Mile NNW
S97	CAOG11000210710	1/2 - 1 Mile NW
U98	CAOG11000210551	1/2 - 1 Mile NE
AB99	CAOG11000210774	1/2 - 1 Mile NE
W100	CAOG11000210590	1/2 - 1 Mile NW
AA101	CAOG11000210524	1/2 - 1 Mile North
AB102	CAOG11000210550	1/2 - 1 Mile NE
X103	CAOG11000210529	1/2 - 1 Mile NNE
X104	CAOG11000210316	1/2 - 1 Mile NNE
V105	CAOG11000210744	1/2 - 1 Mile NNW
106	CAOG11000210768	1/2 - 1 Mile ENE
AC107	CAOG11000210713	1/2 - 1 Mile WNW
AD108	CAOG11000210537	1/2 - 1 Mile NE
AE109	CAOG11000210333	1/2 - 1 Mile NNW
AD110	CAOG11000210552	1/2 - 1 Mile NE
111	CAOG11000210637	1/2 - 1 Mile ESE
Z112	CAOG11000210360	1/2 - 1 Mile SSE
AF113	CAOG11000210553	1/2 - 1 Mile NE
AA114	CAOG11000210324	1/2 - 1 Mile North
AB115	CAOG11000210549	1/2 - 1 Mile NE
Y116	CAOG11000210791	1/2 - 1 Mile ENE
AG117	CAOG11000210575	1/2 - 1 Mile NW
AC118	CAOG11000210712	1/2 - 1 Mile NW
AH119	CAOG11000210530	1/2 - 1 Mile NNE
AG120	CAOG11000210589	1/2 - 1 Mile NW
AE121	CAOG11000210334	1/2 - 1 Mile NNW
AI122	CAOG11000192993	1/2 - 1 Mile North
AI123	CAOG11000193039	1/2 - 1 Mile North
AI124	CAOG11000193040	1/2 - 1 Mile North
AI125	CAOG11000192180	1/2 - 1 Mile North
AI126	CAOG11000188558	1/2 - 1 Mile North

GEOCHECK® - PHYSICAL SETTING SOURCE SUMMARY

STATE OIL/GAS WELL INFORMATION

MAP ID	WELL ID	LOCATION FROM TP
AI127	CAOG11000192177	1/2 - 1 Mile North
AI128	CAOG11000193024	1/2 - 1 Mile North
AI129	CAOG11000192179	1/2 - 1 Mile North
AI130	CAOG11000192178	1/2 - 1 Mile North
AI131	CAOG11000189006	1/2 - 1 Mile North
AI132	CAOG11000193277	1/2 - 1 Mile North
AI133	CAOG11000193272	1/2 - 1 Mile North
AI134	CAOG11000192176	1/2 - 1 Mile North
AH135	CAOG11000210317	1/2 - 1 Mile NNE
AI136	CAOG11000189038	1/2 - 1 Mile North
AI137	CAOG11000192186	1/2 - 1 Mile North
AI138	CAOG11000192182	1/2 - 1 Mile North
AI139	CAOG11000192173	1/2 - 1 Mile North
AI140	CAOG11000192187	1/2 - 1 Mile North
AI141	CAOG11000192185	1/2 - 1 Mile North
AI142	CAOG11000192175	1/2 - 1 Mile North
AI143	CAOG11000192181	1/2 - 1 Mile North
AI144	CAOG11000192174	1/2 - 1 Mile North
AI145	CAOG11000192172	1/2 - 1 Mile North
AI146	CAOG11000192183	1/2 - 1 Mile North
AI147	CAOG11000192184	1/2 - 1 Mile North
AI148	CAOG11000192188	1/2 - 1 Mile North
AI149	CAOG11000214224	1/2 - 1 Mile North
AI150	CAOG11000214223	1/2 - 1 Mile North
AI151	CAOG11000214637	1/2 - 1 Mile North
AI152	CAOG11000193149	1/2 - 1 Mile North
AI153	CAOG11000193150	1/2 - 1 Mile North
AI154	CAOG11000193086	1/2 - 1 Mile North
AI155	CAOG11000193158	1/2 - 1 Mile North
AI156	CAOG11000193135	1/2 - 1 Mile North
AI157	CAOG11000193256	1/2 - 1 Mile North
AI158	CAOG11000193071	1/2 - 1 Mile North
AI159	CAOG11000193259	1/2 - 1 Mile North
AI160	CAOG11000193262	1/2 - 1 Mile North
AI161	CAOG11000214636	1/2 - 1 Mile North
AI163	CAOG11000193084	1/2 - 1 Mile North
AI162	CAOG11000193083	1/2 - 1 Mile North
AI164	CAOG11000193106	1/2 - 1 Mile North
AI165	CAOG11000193157	1/2 - 1 Mile North
AI166	CAOG11000193178	1/2 - 1 Mile North
AB167	CAOG11000210548	1/2 - 1 Mile NE
AD168	CAOG11000210555	1/2 - 1 Mile NE
AD169	CAOG11000210536	1/2 - 1 Mile NNE
170	CAOG11000210721	1/2 - 1 Mile WNW
AD171	CAOG11000210554	1/2 - 1 Mile NE
AH172	CAOG11000210531	1/2 - 1 Mile NNE
AJ173	CAOG11000210335	1/2 - 1 Mile NW
AK174	CAOG11000210556	1/2 - 1 Mile NE
AK175	CAOG11000210641	1/2 - 1 Mile NE
AL176	CAOG11000210325	1/2 - 1 Mile North
AL177	CAOG11000210318	1/2 - 1 Mile NNE
AF178	CAOG11000210570	1/2 - 1 Mile NE
AM179	CAOG11000210535	1/2 - 1 Mile NNE
180	CAOG11000210788	1/2 - 1 Mile ENE
181	CAOG11000210522	1/2 - 1 Mile NNW
AN182	CAOG11000210716	1/2 - 1 Mile NW

GEOCHECK® - PHYSICAL SETTING SOURCE SUMMARY

STATE OIL/GAS WELL INFORMATION

MAP ID	WELL ID	LOCATION FROM TP
AM183	CAOG11000210557	1/2 - 1 Mile NNE
AO184	CAOG11000210559	1/2 - 1 Mile NE
AN185	CAOG11000210717	1/2 - 1 Mile NW
AN186	CAOG11000210720	1/2 - 1 Mile WNW
AP187	CAOG11000210533	1/2 - 1 Mile NNE
188	CAOG11000210789	1/2 - 1 Mile East
189	CAOG11000210711	1/2 - 1 Mile NW
AK190	CAOG11000210640	1/2 - 1 Mile NE
AJ191	CAOG11000210523	1/2 - 1 Mile NW
AL192	CAOG11000210326	1/2 - 1 Mile North
AK193	CAOG11000210558	1/2 - 1 Mile NE
AM194	CAOG11000210538	1/2 - 1 Mile NNE
AL195	CAOG11000210319	1/2 - 1 Mile NNE
AQ196	CAOG11000210802	1/2 - 1 Mile ENE
AM197	CAOG11000210565	1/2 - 1 Mile NNE
198	CAOG11000210724	1/2 - 1 Mile WNW
AO199	CAOG11000210567	1/2 - 1 Mile NE
200	CAOG11000210521	1/2 - 1 Mile NNW
AR201	CAOG11000210642	1/2 - 1 Mile NE
AP202	CAOG11000210534	1/2 - 1 Mile NNE
AO203	CAOG11000210560	1/2 - 1 Mile NE
204	CAOG11000205317	1/2 - 1 Mile West
AQ205	CAOG11000210804	1/2 - 1 Mile ENE
AS206	CAOG11000210656	1/2 - 1 Mile NE
AT207	CAOG11000210581	1/2 - 1 Mile NW
208	CAOG11000210786	1/2 - 1 Mile ENE
AT209	CAOG11000210718	1/2 - 1 Mile NW
210	CAOG11000210723	1/2 - 1 Mile WNW
211	CAOG11000210520	1/2 - 1 Mile NW
AU212	CAOG11000210540	1/2 - 1 Mile NNE
AV213	CAOG11000210320	1/2 - 1 Mile NNE
AU214	CAOG11000210566	1/2 - 1 Mile NNE
AW215	CAOG11000210568	1/2 - 1 Mile NE
AV216	CAOG11000210327	1/2 - 1 Mile North
217	CAOG11000210636	1/2 - 1 Mile North
AR218	CAOG11000210643	1/2 - 1 Mile NE
AS219	CAOG11000210807	1/2 - 1 Mile NE
AQ220	CAOG11000210805	1/2 - 1 Mile ENE
AW221	CAOG11000210561	1/2 - 1 Mile NE
AV222	CAOG11000210539	1/2 - 1 Mile NNE
AR223	CAOG11000210650	1/2 - 1 Mile NE
AR224	CAOG11000210639	1/2 - 1 Mile NE
AT225	CAOG11000210719	1/2 - 1 Mile NW
AX226	CAOG11000201100	1/2 - 1 Mile East
AU227	CAOG11000210542	1/2 - 1 Mile NNE
AY228	CAOG11000210806	1/2 - 1 Mile ENE
AS229	CAOG11000210815	1/2 - 1 Mile NE
230	CAOG11000210730	1/2 - 1 Mile West
AV231	CAOG11000210321	1/2 - 1 Mile NNE
AW232	CAOG11000210569	1/2 - 1 Mile NNE
AW233	CAOG11000210562	1/2 - 1 Mile NE
AZ234	CAOG11000210649	1/2 - 1 Mile NE
BA235	CAOG11000210644	1/2 - 1 Mile NE
236	CAOG11000210363	1/2 - 1 Mile SE
237	CAOG11000210722	1/2 - 1 Mile WNW
AV238	CAOG11000210541	1/2 - 1 Mile NNE

GEOCHECK® - PHYSICAL SETTING SOURCE SUMMARY

STATE OIL/GAS WELL INFORMATION

MAP ID	WELL ID	LOCATION FROM TP
AZ239	CAOG11000210677	1/2 - 1 Mile NE
BB240	CAOG11000210543	1/2 - 1 Mile NNE
BB241	CAOG11000210545	1/2 - 1 Mile NNE
AZ242	CAOG11000210468	1/2 - 1 Mile NE
BB243	CAOG11000210546	1/2 - 1 Mile NNE
AZ244	CAOG11000210646	1/2 - 1 Mile NE
BC245	CAOG11000210544	1/2 - 1 Mile NNE
BA246	CAOG11000210647	1/2 - 1 Mile NE
BD247	CAOG11000210563	1/2 - 1 Mile NE
BE248	CAOG11000210729	1/2 - 1 Mile WNW
BB249	CAOG11000210665	1/2 - 1 Mile NNE
AX250	CAOG11000213973	1/2 - 1 Mile East
BF251	CAOG11000210816	1/2 - 1 Mile NE
BE252	CAOG11000216606	1/2 - 1 Mile WNW
AY253	CAOG11000210808	1/2 - 1 Mile ENE
BB254	CAOG11000210670	1/2 - 1 Mile NNE
AZ255	CAOG11000210476	1/2 - 1 Mile NE
BG256	CAOG11000214701	1/2 - 1 Mile SSW
257	CAOG11000210366	1/2 - 1 Mile NW
BG258	CAOG11000214684	1/2 - 1 Mile SSW
BG259	CAOG11000214669	1/2 - 1 Mile SSW
BG260	CAOG11000214661	1/2 - 1 Mile SSW
BG261	CAOG11000214225	1/2 - 1 Mile SSW
BH262	CAOG11000210728	1/2 - 1 Mile WNW
BG263	CAOG11000214612	1/2 - 1 Mile SSW
BG264	CAOG11000214613	1/2 - 1 Mile SSW
BG265	CAOG11000214635	1/2 - 1 Mile SSW
BG266	CAOG11000214609	1/2 - 1 Mile SSW
BG267	CAOG11000214647	1/2 - 1 Mile SSW
BG268	CAOG11000214594	1/2 - 1 Mile SSW
BC269	CAOG11000210675	1/2 - 1 Mile NNE
BG270	CAOG11000214579	1/2 - 1 Mile SSW
BG272	CAOG11000214606	1/2 - 1 Mile SSW
BG271	CAOG11000214605	1/2 - 1 Mile SSW
BG273	CAOG11000214586	1/2 - 1 Mile SSW
BG274	CAOG11000214551	1/2 - 1 Mile SSW
BG275	CAOG11000214585	1/2 - 1 Mile SSW
BG276	CAOG11000214574	1/2 - 1 Mile SSW
BG278	CAOG11000214567	1/2 - 1 Mile SSW
BG277	CAOG11000214566	1/2 - 1 Mile SSW
BG279	CAOG11000214524	1/2 - 1 Mile SSW
BI280	CAOG11000210645	1/2 - 1 Mile NE
BG281	CAOG11000213999	1/2 - 1 Mile SSW
BG282	CAOG11000214000	1/2 - 1 Mile SSW
BG284	CAOG11000214513	1/2 - 1 Mile SSW
BG283	CAOG11000214512	1/2 - 1 Mile SSW
BG285	CAOG11000213971	1/2 - 1 Mile SSW
BG286	CAOG11000213972	1/2 - 1 Mile SSW
BG287	CAOG11000214504	1/2 - 1 Mile SSW
BG288	CAOG11000213995	1/2 - 1 Mile SSW
BG289	CAOG11000213994	1/2 - 1 Mile SSW
BG290	CAOG11000214530	1/2 - 1 Mile SSW
BG291	CAOG11000214671	1/2 - 1 Mile SSW
BG292	CAOG11000214670	1/2 - 1 Mile SSW
BG293	CAOG11000215124	1/2 - 1 Mile SSW
BG295	CAOG11000215126	1/2 - 1 Mile SSW

GEOCHECK® - PHYSICAL SETTING SOURCE SUMMARY

STATE OIL/GAS WELL INFORMATION

MAP ID	WELL ID	LOCATION FROM TP
BG294	CAOG11000215125	1/2 - 1 Mile SSW
BG296	CAOG11000214176	1/2 - 1 Mile SSW
BG297	CAOG11000214177	1/2 - 1 Mile SSW
BG298	CAOG11000214178	1/2 - 1 Mile SSW
BD299	CAOG11000210678	1/2 - 1 Mile NE
BG301	CAOG11000214040	1/2 - 1 Mile SSW
BG300	CAOG11000214039	1/2 - 1 Mile SSW
BG303	CAOG11000214038	1/2 - 1 Mile SSW
BG302	CAOG11000214037	1/2 - 1 Mile SSW
BG304	CAOG11000214034	1/2 - 1 Mile SSW
BG305	CAOG11000214035	1/2 - 1 Mile SSW
BG306	CAOG11000214031	1/2 - 1 Mile SSW
BG307	CAOG11000214032	1/2 - 1 Mile SSW
BG309	CAOG11000214030	1/2 - 1 Mile SSW
BG308	CAOG11000214029	1/2 - 1 Mile SSW
BG311	CAOG11000214023	1/2 - 1 Mile SSW
BG310	CAOG11000214022	1/2 - 1 Mile SSW
BG312	CAOG11000214072	1/2 - 1 Mile SSW
BG314	CAOG11000214048	1/2 - 1 Mile SSW
BG313	CAOG11000214047	1/2 - 1 Mile SSW
BC315	CAOG11000210572	1/2 - 1 Mile NNE
BG317	CAOG11000214011	1/2 - 1 Mile SSW
BG316	CAOG11000214010	1/2 - 1 Mile SSW
BG318	CAOG11000214012	1/2 - 1 Mile SSW
BD319	CAOG11000210564	1/2 - 1 Mile NNE
BG320	CAOG11000214014	1/2 - 1 Mile SSW
BG321	CAOG11000214076	1/2 - 1 Mile SSW
BG322	CAOG11000214077	1/2 - 1 Mile SSW
BG323	CAOG11000214160	1/2 - 1 Mile SSW
BG324	CAOG11000214161	1/2 - 1 Mile SSW
BG325	CAOG11000214150	1/2 - 1 Mile SSW
BG326	CAOG11000214151	1/2 - 1 Mile SSW
BG327	CAOG11000214152	1/2 - 1 Mile SSW
BG329	CAOG11000214089	1/2 - 1 Mile SSW
BG328	CAOG11000214088	1/2 - 1 Mile SSW
BG330	CAOG11000214081	1/2 - 1 Mile SSW
BG331	CAOG11000214082	1/2 - 1 Mile SSW
BG332	CAOG11000214059	1/2 - 1 Mile SSW
BG333	CAOG11000214060	1/2 - 1 Mile SSW
BG334	CAOG11000214092	1/2 - 1 Mile SSW
BG335	CAOG11000214093	1/2 - 1 Mile SSW
BG336	CAOG11000214055	1/2 - 1 Mile SSW
BG337	CAOG11000214057	1/2 - 1 Mile SSW
BG338	CAOG11000214058	1/2 - 1 Mile SSW
BG340	CAOG11000213964	1/2 - 1 Mile SSW
BG339	CAOG11000213963	1/2 - 1 Mile SSW
BG341	CAOG11000214056	1/2 - 1 Mile SSW
BC342	CAOG11000210686	1/2 - 1 Mile NNE
BH343	CAOG11000210727	1/2 - 1 Mile WNW
BG344	CAOG11000214169	1/2 - 1 Mile SSW
BG346	CAOG11000214142	1/2 - 1 Mile SSW
BG345	CAOG11000214141	1/2 - 1 Mile SSW
BG347	CAOG11000204845	1/2 - 1 Mile SSW
BG348	CAOG11000214101	1/2 - 1 Mile SSW
BG349	CAOG11000214109	1/2 - 1 Mile SSW
BG351	CAOG11000214115	1/2 - 1 Mile SSW

GEOCHECK® - PHYSICAL SETTING SOURCE SUMMARY

STATE OIL/GAS WELL INFORMATION

MAP ID	WELL ID	LOCATION FROM TP
BG350	CAOG11000214114	1/2 - 1 Mile SSW
BG352	CAOG11000214099	1/2 - 1 Mile SSW
BG353	CAOG11000214100	1/2 - 1 Mile SSW
BG354	CAOG11000214111	1/2 - 1 Mile SSW
BG355	CAOG11000214112	1/2 - 1 Mile SSW
BG357	CAOG11000214183	1/2 - 1 Mile SSW
BG358	CAOG11000214184	1/2 - 1 Mile SSW
BG356	CAOG11000214182	1/2 - 1 Mile SSW
BG359	CAOG11000213989	1/2 - 1 Mile SSW
BG360	CAOG11000213990	1/2 - 1 Mile SSW
BG361	CAOG11000213991	1/2 - 1 Mile SSW
BG362	CAOG11000214203	1/2 - 1 Mile SSW
BG363	CAOG11000214204	1/2 - 1 Mile SSW
BI364	CAOG11000210484	1/2 - 1 Mile NE
BG365	CAOG11000213969	1/2 - 1 Mile SSW
BG366	CAOG11000213970	1/2 - 1 Mile SSW
BG368	CAOG11000214300	1/2 - 1 Mile SSW
BG367	CAOG11000214299	1/2 - 1 Mile SSW
BG369	CAOG11000214304	1/2 - 1 Mile SSW
BG370	CAOG11000214305	1/2 - 1 Mile SSW
BG373	CAOG11000214196	1/2 - 1 Mile SSW
BG372	CAOG11000214195	1/2 - 1 Mile SSW
BG371	CAOG11000214194	1/2 - 1 Mile SSW
BG376	CAOG11000214481	1/2 - 1 Mile SSW
BG375	CAOG11000214480	1/2 - 1 Mile SSW
BG374	CAOG11000214479	1/2 - 1 Mile SSW
BG379	CAOG11000214207	1/2 - 1 Mile SSW
BG378	CAOG11000214206	1/2 - 1 Mile SSW
BG377	CAOG11000214205	1/2 - 1 Mile SSW
BG380	CAOG11000214298	1/2 - 1 Mile SSW
BG382	CAOG11000214171	1/2 - 1 Mile SSW
BG381	CAOG11000214170	1/2 - 1 Mile SSW
BG384	CAOG11000214572	1/2 - 1 Mile SSW
BG383	CAOG11000214571	1/2 - 1 Mile SSW
BG385	CAOG11000214153	1/2 - 1 Mile SSW
BG386	CAOG11000200658	1/2 - 1 Mile SSW
BG387	CAOG11000200659	1/2 - 1 Mile SSW
BG389	CAOG11000214467	1/2 - 1 Mile SSW
BG388	CAOG11000214466	1/2 - 1 Mile SSW
BG391	CAOG11000214473	1/2 - 1 Mile SSW
BG390	CAOG11000214472	1/2 - 1 Mile SSW
BG392	CAOG11000214477	1/2 - 1 Mile SSW
BG393	CAOG11000214478	1/2 - 1 Mile SSW
BG395	CAOG11000214313	1/2 - 1 Mile SSW
BG396	CAOG11000214314	1/2 - 1 Mile SSW
BG394	CAOG11000214312	1/2 - 1 Mile SSW
BG397	CAOG11000214483	1/2 - 1 Mile SSW
BG398	CAOG11000214484	1/2 - 1 Mile SSW
BG400	CAOG11000214317	1/2 - 1 Mile SSW
BG401	CAOG11000214318	1/2 - 1 Mile SSW
BG399	CAOG11000214316	1/2 - 1 Mile SSW
BJ402	CAOG11000210817	1/2 - 1 Mile ENE
BG403	CAOG11000214411	1/2 - 1 Mile SSW
BG404	CAOG11000214412	1/2 - 1 Mile SSW
BG405	CAOG11000214413	1/2 - 1 Mile SSW
BG407	CAOG11000214309	1/2 - 1 Mile SSW

GEOCHECK® - PHYSICAL SETTING SOURCE SUMMARY

STATE OIL/GAS WELL INFORMATION

<u>MAP ID</u>	<u>WELL ID</u>	<u>LOCATION FROM TP</u>
BG406	CAOG11000214308	1/2 - 1 Mile SSW
BG409	CAOG11000213977	1/2 - 1 Mile SSW
BG408	CAOG11000213976	1/2 - 1 Mile SSW
BG411	CAOG11000214491	1/2 - 1 Mile SSW
BG412	CAOG11000214492	1/2 - 1 Mile SSW
BG410	CAOG11000214490	1/2 - 1 Mile SSW
413	CAOG11000210477	1/2 - 1 Mile NE
BJ414	CAOG11000210809	1/2 - 1 Mile ENE
BK415	CAOG11000210689	1/2 - 1 Mile NNE
BL416	CAOG11000210707	1/2 - 1 Mile NNE
BF417	CAOG11000210469	1/2 - 1 Mile NE
BI418	CAOG11000210648	1/2 - 1 Mile NE
BH419	CAOG11000210731	1/2 - 1 Mile WNW
420	CAOG11000210725	1/2 - 1 Mile NW
BL421	CAOG11000210705	1/2 - 1 Mile NNE
422	CAOG11000210687	1/2 - 1 Mile NNE
423	CAOG11000210726	1/2 - 1 Mile WNW
424	CAOG11000210251	1/2 - 1 Mile WNW
BK425	CAOG11000210688	1/2 - 1 Mile NNE
BI426	CAOG11000210493	1/2 - 1 Mile NE

GEOCHECK® - PHYSICAL SETTING SOURCE MAP FINDINGS

Map ID
 Direction
 Distance
 Elevation

Database EDR ID Number

A1 West 1/2 - 1 Mile Lower	Site ID: Groundwater Flow: Shallow Water Depth: Deep Water Depth: Average Water Depth: Date:	I-16144 S Not Reported Not Reported 40 06/24/1991	AQUIFLOW	38095
---	---	--	-----------------	--------------

A2 West 1/2 - 1 Mile Lower	Site ID: Groundwater Flow: Shallow Water Depth: Deep Water Depth: Average Water Depth: Date:	I-16144 S Not Reported Not Reported 40 06/24/1991	AQUIFLOW	38094
---	---	--	-----------------	--------------

GEOCHECK® - PHYSICAL SETTING SOURCE MAP FINDINGS

Map ID
Direction
Distance

Database EDR ID Number

A1
North
1/8 - 1/4 Mile

OIL_GAS CAOG11000210783

District nun:	1	Api number:	03715212
Blm well:	N	Redrill can:	Not Reported
Dryhole:	N	Well status:	P
Operator name:	Chevron U.S.A. Inc.		
County name:	Los Angeles	Fieldname:	Salt Lake
Area name:	Any Area	Section:	21
Township:	01S	Range:	14W
Base meridian:	SB	Elevation:	Not Reported
Locationde:	Not Reported		
Gissourcec:	hud		
Comments:	Not Reported		
Leasename:	Salt Lake	Wellnumber:	38
Epawell:	N	Hydraulica:	N
Confidenti:	N	Spuddate:	Not Reported
Welldeptha:	0		
Redrillfoo:	0		
Abandonedd:	Not Reported	Completion:	Not Reported
Directiona:	Unknown	Gissymbol:	POG
Site id:	CAOG11000210783		

B2
NE
1/8 - 1/4 Mile

OIL_GAS CAOG11000210778

District nun:	1	Api number:	03715207
Blm well:	N	Redrill can:	Not Reported
Dryhole:	N	Well status:	P
Operator name:	Chevron U.S.A. Inc.		
County name:	Los Angeles	Fieldname:	Salt Lake
Area name:	Any Area	Section:	21
Township:	01S	Range:	14W
Base meridian:	SB	Elevation:	Not Reported
Locationde:	Not Reported		
Gissourcec:	hud		
Comments:	Not Reported		
Leasename:	Salt Lake	Wellnumber:	32
Epawell:	N	Hydraulica:	N
Confidenti:	N	Spuddate:	Not Reported
Welldeptha:	0		
Redrillfoo:	0		
Abandonedd:	Not Reported	Completion:	Not Reported
Directiona:	Unknown	Gissymbol:	POG
Site id:	CAOG11000210778		

A3
NNE
1/8 - 1/4 Mile

OIL_GAS CAOG11000210770

GEOCHECK® - PHYSICAL SETTING SOURCE MAP FINDINGS

District nun:	1	Api number:	03715199
Blm well:	N	Redrill can:	Not Reported
Dryhole:	N	Well status:	P
Operator name:	Chevron U.S.A. Inc.		
County name:	Los Angeles	Fieldname:	Salt Lake
Area name:	Any Area	Section:	21
Township:	01S	Range:	14W
Base meridian:	SB	Elevation:	Not Reported
Locationde:	Not Reported		
Gissourcec:	hud		
Comments:	Not Reported		
Leasename:	Salt Lake	Wellnumber:	24
Epawell:	N	Hydraulica:	N
Confidenti:	N	Spuddate:	Not Reported
Welldeptha:	0		
Redrillfoo:	0		
Abandonedd:	Not Reported	Completion:	Not Reported
Directiona:	Unknown	Gissymbol:	POG
Site id:	CAOG11000210770		

**C4
SSW
1/8 - 1/4 Mile**

OIL_GAS CAOG11000210371

District nun:	1	Api number:	03714696
Blm well:	N	Redrill can:	Not Reported
Dryhole:	N	Well status:	P
Operator name:	Wilshire Oil Producers Co.		
County name:	Los Angeles	Fieldname:	Salt Lake, South
Area name:	Any Area	Section:	28
Township:	01S	Range:	14W
Base meridian:	SB	Elevation:	Not Reported
Locationde:	Not Reported		
Gissourcec:	hud		
Comments:	Not Reported		
Leasename:	Not Reported	Wellnumber:	2
Epawell:	N	Hydraulica:	N
Confidenti:	N	Spuddate:	Not Reported
Welldeptha:	0		
Redrillfoo:	0		
Abandonedd:	Not Reported	Completion:	Not Reported
Directiona:	Unknown	Gissymbol:	POG
Site id:	CAOG11000210371		

**B5
NNE
1/8 - 1/4 Mile**

OIL_GAS CAOG11000210357

District nun:	1	Api number:	03714682
Blm well:	N	Redrill can:	Not Reported
Dryhole:	N	Well status:	P
Operator name:	Chevron U.S.A. Inc.		
County name:	Los Angeles	Fieldname:	Salt Lake
Area name:	Any Area	Section:	21
Township:	01S	Range:	14W
Base meridian:	SB	Elevation:	Not Reported
Locationde:	Not Reported		
Gissourcec:	hud		

GEOCHECK® - PHYSICAL SETTING SOURCE MAP FINDINGS

Comments:	Not Reported	Wellnumber:	413
Leasename:	Salt Lake	Hydraulica:	N
Epawell:	N	Spuddate:	Not Reported
Confidenti:	N		
Welldeptha:	0		
Redrillfoo:	0		
Abandonedd:	Not Reported	Completion:	Not Reported
Directiona:	Unknown	Gissymbol:	POG
Site id:	CAOG11000210357		

**A6
North
1/8 - 1/4 Mile**

OIL_GAS

CAOG11000210785

District nun:	1	Api number:	03715214
Blm well:	N	Redrill can:	Not Reported
Dryhole:	N	Well status:	P
Operator name:	Chevron U.S.A. Inc.		
County name:	Los Angeles	Fieldname:	Salt Lake
Area name:	Any Area	Section:	21
Township:	01S	Range:	14W
Base meridian:	SB	Elevation:	Not Reported
Locationde:	Not Reported		
Gissourcec:	hud		
Comments:	Not Reported		
Leasename:	Salt Lake	Wellnumber:	40
Epawell:	N	Hydraulica:	N
Confidenti:	N	Spuddate:	Not Reported
Welldeptha:	0		
Redrillfoo:	0		
Abandonedd:	Not Reported	Completion:	Not Reported
Directiona:	Unknown	Gissymbol:	POG
Site id:	CAOG11000210785		

**D7
NW
1/8 - 1/4 Mile**

OIL_GAS

CAOG11000210775

District nun:	1	Api number:	03715204
Blm well:	N	Redrill can:	Not Reported
Dryhole:	N	Well status:	P
Operator name:	Chevron U.S.A. Inc.		
County name:	Los Angeles	Fieldname:	Salt Lake
Area name:	Any Area	Section:	21
Township:	01S	Range:	14W
Base meridian:	SB	Elevation:	Not Reported
Locationde:	Not Reported		
Gissourcec:	hud		
Comments:	Not Reported		
Leasename:	Salt Lake	Wellnumber:	29
Epawell:	N	Hydraulica:	N
Confidenti:	N	Spuddate:	Not Reported
Welldeptha:	0		
Redrillfoo:	0		
Abandonedd:	Not Reported	Completion:	Not Reported
Directiona:	Unknown	Gissymbol:	POG
Site id:	CAOG11000210775		

GEOCHECK® - PHYSICAL SETTING SOURCE MAP FINDINGS

Map ID
Direction
Distance

Database EDR ID Number

C8
SSW
1/8 - 1/4 Mile

OIL_GAS CAOG11000210370

District nun:	1	Api number:	03714695
Blm well:	N	Redrill can:	Not Reported
Dryhole:	N	Well status:	P
Operator name:	Wilshire Oil Producers Co.		
County name:	Los Angeles	Fieldname:	Salt Lake, South
Area name:	Any Area	Section:	28
Township:	01S	Range:	14W
Base meridian:	SB	Elevation:	Not Reported
Locationde:	Not Reported		
Gissourcec:	hud		
Comments:	Not Reported		
Leasename:	Not Reported	Wellnumber:	1
Epawell:	N	Hydraulica:	N
Confidenti:	N	Spuddate:	Not Reported
Welldeptha:	0		
Redrillfoo:	0		
Abandonedd:	Not Reported	Completion:	Not Reported
Directiona:	Unknown	Gissymbol:	PDH
Site id:	CAOG11000210370		

B9
NNE
1/8 - 1/4 Mile

OIL_GAS CAOG11000210776

District nun:	1	Api number:	03715205
Blm well:	N	Redrill can:	Not Reported
Dryhole:	N	Well status:	P
Operator name:	Chevron U.S.A. Inc.		
County name:	Los Angeles	Fieldname:	Salt Lake
Area name:	Any Area	Section:	21
Township:	01S	Range:	14W
Base meridian:	SB	Elevation:	Not Reported
Locationde:	Not Reported		
Gissourcec:	hud		
Comments:	Not Reported		
Leasename:	Salt Lake	Wellnumber:	30
Epawell:	N	Hydraulica:	N
Confidenti:	N	Spuddate:	Not Reported
Welldeptha:	0		
Redrillfoo:	0		
Abandonedd:	Not Reported	Completion:	Not Reported
Directiona:	Unknown	Gissymbol:	POG
Site id:	CAOG11000210776		

E10
ENE
1/8 - 1/4 Mile

OIL_GAS CAOG11000210353

GEOCHECK® - PHYSICAL SETTING SOURCE MAP FINDINGS

District nun:	1	Api number:	03714678
Blm well:	N	Redrill can:	Not Reported
Dryhole:	N	Well status:	P
Operator name:	Chevron U.S.A. Inc.		
County name:	Los Angeles	Fieldname:	Salt Lake
Area name:	Any Area	Section:	21
Township:	01S	Range:	14W
Base meridian:	SB	Elevation:	Not Reported
Locationde:	Not Reported		
Gissourcec:	hud		
Comments:	Not Reported		
Leasename:	Salt Lake	Wellnumber:	408
Epawell:	N	Hydraulica:	N
Confidenti:	N	Spuddate:	Not Reported
Welldeptha:	0		
Redrillfoo:	0		
Abandonedd:	Not Reported	Completion:	Not Reported
Directiona:	Unknown	Gissymbol:	POG
Site id:	CAOG11000210353		

E11
East
1/8 - 1/4 Mile

OIL_GAS CAOG11000210351

District nun:	1	Api number:	03714676
Blm well:	N	Redrill can:	Not Reported
Dryhole:	N	Well status:	P
Operator name:	Chevron U.S.A. Inc.		
County name:	Los Angeles	Fieldname:	Salt Lake
Area name:	Any Area	Section:	21
Township:	01S	Range:	14W
Base meridian:	SB	Elevation:	Not Reported
Locationde:	Not Reported		
Gissourcec:	hud		
Comments:	Not Reported		
Leasename:	Salt Lake	Wellnumber:	406
Epawell:	N	Hydraulica:	N
Confidenti:	N	Spuddate:	Not Reported
Welldeptha:	0		
Redrillfoo:	0		
Abandonedd:	Not Reported	Completion:	Not Reported
Directiona:	Unknown	Gissymbol:	POG
Site id:	CAOG11000210351		

E12
ENE
1/8 - 1/4 Mile

OIL_GAS CAOG11000210754

District nun:	1	Api number:	03715183
Blm well:	N	Redrill can:	Not Reported
Dryhole:	N	Well status:	P
Operator name:	Chevron U.S.A. Inc.		
County name:	Los Angeles	Fieldname:	Salt Lake
Area name:	Any Area	Section:	21
Township:	01S	Range:	14W
Base meridian:	SB	Elevation:	Not Reported
Locationde:	Not Reported		
Gissourcec:	hud		

GEOCHECK® - PHYSICAL SETTING SOURCE MAP FINDINGS

Comments:	Not Reported	Wellnumber:	8
Leasename:	Salt Lake	Hydraulica:	N
Epawell:	N	Spuddate:	Not Reported
Confidenti:	N		
Welldeptha:	0		
Redrillfoo:	0		
Abandonedd:	Not Reported	Completion:	Not Reported
Directiona:	Unknown	Gissymbol:	POG
Site id:	CAOG11000210754		

**B13
NE**

1/8 - 1/4 Mile

OIL_GAS

CAOG11000210354

District nun:	1	Api number:	03714679
Blm well:	N	Redrill can:	Not Reported
Dryhole:	N	Well status:	P
Operator name:	Chevron U.S.A. Inc.		
County name:	Los Angeles	Fieldname:	Salt Lake
Area name:	Any Area	Section:	21
Township:	01S	Range:	14W
Base meridian:	SB	Elevation:	Not Reported
Locationde:	Not Reported		
Gissourcec:	hud		
Comments:	Not Reported		
Leasename:	Salt Lake	Wellnumber:	409
Epawell:	N	Hydraulica:	N
Confidenti:	N	Spuddate:	Not Reported
Welldeptha:	0		
Redrillfoo:	0		
Abandonedd:	Not Reported	Completion:	Not Reported
Directiona:	Unknown	Gissymbol:	POG
Site id:	CAOG11000210354		

**F14
NNE**

1/8 - 1/4 Mile

OIL_GAS

CAOG11000210784

District nun:	1	Api number:	03715213
Blm well:	N	Redrill can:	Not Reported
Dryhole:	N	Well status:	P
Operator name:	Chevron U.S.A. Inc.		
County name:	Los Angeles	Fieldname:	Salt Lake
Area name:	Any Area	Section:	21
Township:	01S	Range:	14W
Base meridian:	SB	Elevation:	Not Reported
Locationde:	Not Reported		
Gissourcec:	hud		
Comments:	Not Reported		
Leasename:	Salt Lake	Wellnumber:	39
Epawell:	N	Hydraulica:	N
Confidenti:	N	Spuddate:	Not Reported
Welldeptha:	0		
Redrillfoo:	0		
Abandonedd:	Not Reported	Completion:	Not Reported
Directiona:	Unknown	Gissymbol:	POG
Site id:	CAOG11000210784		

GEOCHECK® - PHYSICAL SETTING SOURCE MAP FINDINGS

Map ID
Direction
Distance

Database EDR ID Number

F15

NNE

1/4 - 1/2 Mile

OIL_GAS

CAOG11000210359

District nun:	1	Api number:	03714684
Blm well:	N	Redrill can:	Not Reported
Dryhole:	N	Well status:	P
Operator name:	Chevron U.S.A. Inc.		
County name:	Los Angeles	Fieldname:	Salt Lake
Area name:	Any Area	Section:	21
Township:	01S	Range:	14W
Base meridian:	SB	Elevation:	Not Reported
Locationde:	Not Reported		
Gissourcec:	hud		
Comments:	Not Reported		
Leasename:	Salt Lake	Wellnumber:	416
Epawell:	N	Hydraulica:	N
Confidenti:	N	Spuddate:	Not Reported
Welldeptha:	0		
Redrillfoo:	0		
Abandonedd:	Not Reported	Completion:	Not Reported
Directiona:	Unknown	Gissymbol:	POG
Site id:	CAOG11000210359		

G16

NNW

1/4 - 1/2 Mile

OIL_GAS

CAOG11000210769

District nun:	1	Api number:	03715198
Blm well:	N	Redrill can:	Not Reported
Dryhole:	N	Well status:	P
Operator name:	Chevron U.S.A. Inc.		
County name:	Los Angeles	Fieldname:	Salt Lake
Area name:	Any Area	Section:	21
Township:	01S	Range:	14W
Base meridian:	SB	Elevation:	Not Reported
Locationde:	Not Reported		
Gissourcec:	hud		
Comments:	Not Reported		
Leasename:	Salt Lake	Wellnumber:	23
Epawell:	N	Hydraulica:	N
Confidenti:	N	Spuddate:	Not Reported
Welldeptha:	0		
Redrillfoo:	0		
Abandonedd:	Not Reported	Completion:	Not Reported
Directiona:	Unknown	Gissymbol:	POG
Site id:	CAOG11000210769		

D17

NNW

1/4 - 1/2 Mile

OIL_GAS

CAOG11000210781

GEOCHECK® - PHYSICAL SETTING SOURCE MAP FINDINGS

District nun:	1	Api number:	03715210
Blm well:	N	Redrill can:	Not Reported
Dryhole:	N	Well status:	P
Operator name:	Chevron U.S.A. Inc.		
County name:	Los Angeles	Fieldname:	Salt Lake
Area name:	Any Area	Section:	21
Township:	01S	Range:	14W
Base meridian:	SB	Elevation:	Not Reported
Locationde:	Not Reported		
Gissourcec:	hud		
Comments:	Not Reported		
Leasename:	Salt Lake	Wellnumber:	36
Epawell:	N	Hydraulica:	N
Confidenti:	N	Spuddate:	Not Reported
Welldeptha:	0		
Redrillfoo:	0		
Abandonedd:	Not Reported	Completion:	Not Reported
Directiona:	Unknown	Gissymbol:	POG
Site id:	CAOG11000210781		

E18
SE
1/4 - 1/2 Mile

OIL_GAS CAOG11000210369

District nun:	1	Api number:	03714694
Blm well:	N	Redrill can:	Not Reported
Dryhole:	N	Well status:	P
Operator name:	Utah California Consolidated Co.		
County name:	Los Angeles	Fieldname:	Salt Lake, South
Area name:	Any Area	Section:	28
Township:	01S	Range:	14W
Base meridian:	SB	Elevation:	Not Reported
Locationde:	Not Reported		
Gissourcec:	hud		
Comments:	Not Reported		
Leasename:	Not Reported	Wellnumber:	101
Epawell:	N	Hydraulica:	N
Confidenti:	N	Spuddate:	Not Reported
Welldeptha:	0		
Redrillfoo:	0		
Abandonedd:	Not Reported	Completion:	Not Reported
Directiona:	Unknown	Gissymbol:	POG
Site id:	CAOG11000210369		

E19
NE
1/4 - 1/2 Mile

OIL_GAS CAOG11000210760

District nun:	1	Api number:	03715189
Blm well:	N	Redrill can:	Not Reported
Dryhole:	N	Well status:	P
Operator name:	Chevron U.S.A. Inc.		
County name:	Los Angeles	Fieldname:	Salt Lake
Area name:	Any Area	Section:	21
Township:	01S	Range:	14W
Base meridian:	SB	Elevation:	Not Reported
Locationde:	Not Reported		
Gissourcec:	hud		

GEOCHECK® - PHYSICAL SETTING SOURCE MAP FINDINGS

Comments:	Not Reported	Wellnumber:	14
Leasename:	Salt Lake	Hydraulica:	N
Epawell:	N	Spuddate:	Not Reported
Confidenti:	N		
Welldeptha:	0		
Redrillfoo:	0		
Abandonedd:	Not Reported	Completion:	Not Reported
Directiona:	Unknown	Gissymbol:	POG
Site id:	CAOG11000210760		

20
WNW
1/4 - 1/2 Mile

OIL_GAS CAOG11000210773

District nun:	1	Api number:	03715202
Blm well:	N	Redrill can:	Not Reported
Dryhole:	N	Well status:	B
Operator name:	Chevron U.S.A. Inc.		
County name:	Los Angeles	Fieldname:	Salt Lake
Area name:	Any Area	Section:	21
Township:	01S	Range:	14W
Base meridian:	SB	Elevation:	Not Reported
Locationde:	Not Reported		
Gissourcec:	hud		
Comments:	Not Reported		
Leasename:	Salt Lake	Wellnumber:	27
Epawell:	N	Hydraulica:	N
Confidenti:	N	Spuddate:	Not Reported
Welldeptha:	0		
Redrillfoo:	0		
Abandonedd:	Not Reported	Completion:	Not Reported
Directiona:	Unknown	Gissymbol:	AOG
Site id:	CAOG11000210773		

F21
North
1/4 - 1/2 Mile

OIL_GAS CAOG11000210794

District nun:	1	Api number:	03715223
Blm well:	N	Redrill can:	Not Reported
Dryhole:	N	Well status:	P
Operator name:	Chevron U.S.A. Inc.		
County name:	Los Angeles	Fieldname:	Salt Lake
Area name:	Any Area	Section:	21
Township:	01S	Range:	14W
Base meridian:	SB	Elevation:	Not Reported
Locationde:	Not Reported		
Gissourcec:	hud		
Comments:	Not Reported		
Leasename:	Salt Lake	Wellnumber:	67
Epawell:	N	Hydraulica:	N
Confidenti:	N	Spuddate:	Not Reported
Welldeptha:	0		
Redrillfoo:	0		
Abandonedd:	Not Reported	Completion:	Not Reported
Directiona:	Unknown	Gissymbol:	POG
Site id:	CAOG11000210794		

GEOCHECK® - PHYSICAL SETTING SOURCE MAP FINDINGS

Map ID
Direction
Distance

Database EDR ID Number

D22

NW

1/4 - 1/2 Mile

OIL_GAS

CAOG11000210787

District nun:	1	Api number:	03715216
Blm well:	N	Redrill can:	Not Reported
Dryhole:	N	Well status:	P
Operator name:	Chevron U.S.A. Inc.		
County name:	Los Angeles	Fieldname:	Salt Lake
Area name:	Any Area	Section:	21
Township:	01S	Range:	14W
Base meridian:	SB	Elevation:	Not Reported
Locationde:	Not Reported		
Gissourcec:	hud		
Comments:	Not Reported		
Leasename:	Salt Lake	Wellnumber:	42
Epawell:	N	Hydraulica:	N
Confidenti:	N	Spuddate:	Not Reported
Welldeptha:	0		
Redrillfoo:	0		
Abandonedd:	Not Reported	Completion:	Not Reported
Directiona:	Unknown	Gissymbol:	POG
Site id:	CAOG11000210787		

F23

NNE

1/4 - 1/2 Mile

OIL_GAS

CAOG11000210762

District nun:	1	Api number:	03715191
Blm well:	N	Redrill can:	Not Reported
Dryhole:	N	Well status:	P
Operator name:	Chevron U.S.A. Inc.		
County name:	Los Angeles	Fieldname:	Salt Lake
Area name:	Any Area	Section:	21
Township:	01S	Range:	14W
Base meridian:	SB	Elevation:	Not Reported
Locationde:	Not Reported		
Gissourcec:	hud		
Comments:	Not Reported		
Leasename:	Salt Lake	Wellnumber:	16
Epawell:	N	Hydraulica:	N
Confidenti:	N	Spuddate:	Not Reported
Welldeptha:	0		
Redrillfoo:	0		
Abandonedd:	Not Reported	Completion:	Not Reported
Directiona:	Unknown	Gissymbol:	POG
Site id:	CAOG11000210762		

H24

NE

1/4 - 1/2 Mile

OIL_GAS

CAOG11000210756

GEOCHECK® - PHYSICAL SETTING SOURCE MAP FINDINGS

District nun:	1	Api number:	03715185
Blm well:	N	Redrill can:	Not Reported
Dryhole:	N	Well status:	P
Operator name:	Chevron U.S.A. Inc.		
County name:	Los Angeles	Fieldname:	Salt Lake
Area name:	Any Area	Section:	21
Township:	01S	Range:	14W
Base meridian:	SB	Elevation:	Not Reported
Locationde:	Not Reported		
Gissourcec:	hud		
Comments:	Not Reported		
Leasename:	Salt Lake	Wellnumber:	10
Epawell:	N	Hydraulica:	N
Confidenti:	N	Spuddate:	Not Reported
Welldeptha:	0		
Redrillfoo:	0		
Abandonedd:	Not Reported	Completion:	Not Reported
Directiona:	Unknown	Gissymbol:	POG
Site id:	CAOG11000210756		

I25
East
1/4 - 1/2 Mile

OIL_GAS CAOG11000210758

District nun:	1	Api number:	03715187
Blm well:	N	Redrill can:	Not Reported
Dryhole:	N	Well status:	P
Operator name:	Chevron U.S.A. Inc.		
County name:	Los Angeles	Fieldname:	Salt Lake
Area name:	Any Area	Section:	21
Township:	01S	Range:	14W
Base meridian:	SB	Elevation:	Not Reported
Locationde:	Not Reported		
Gissourcec:	hud		
Comments:	Not Reported		
Leasename:	Salt Lake	Wellnumber:	12
Epawell:	N	Hydraulica:	N
Confidenti:	N	Spuddate:	Not Reported
Welldeptha:	0		
Redrillfoo:	0		
Abandonedd:	Not Reported	Completion:	Not Reported
Directiona:	Unknown	Gissymbol:	POG
Site id:	CAOG11000210758		

E26
ENE
1/4 - 1/2 Mile

OIL_GAS CAOG11000210517

District nun:	1	Api number:	03714900
Blm well:	N	Redrill can:	Not Reported
Dryhole:	N	Well status:	P
Operator name:	Chevron U.S.A. Inc.		
County name:	Los Angeles	Fieldname:	Salt Lake
Area name:	Any Area	Section:	21
Township:	01S	Range:	14W
Base meridian:	SB	Elevation:	Not Reported
Locationde:	Not Reported		
Gissourcec:	hud		

GEOCHECK® - PHYSICAL SETTING SOURCE MAP FINDINGS

Comments:	Not Reported	Wellnumber:	401
Leasename:	Salt Lake	Hydraulica:	N
Epawell:	N	Spuddate:	Not Reported
Confidenti:	N		
Welldeptha:	0		
Redrillfoo:	0		
Abandonedd:	Not Reported	Completion:	Not Reported
Directiona:	Unknown	Gissymbol:	POG
Site id:	CAOG11000210517		

**E27
ENE**

1/4 - 1/2 Mile

OIL_GAS

CAOG11000210516

District nun:	1	Api number:	03714899
Blm well:	N	Redrill can:	Not Reported
Dryhole:	N	Well status:	P
Operator name:	Chevron U.S.A. Inc.		
County name:	Los Angeles	Fieldname:	Salt Lake
Area name:	Any Area	Section:	21
Township:	01S	Range:	14W
Base meridian:	SB	Elevation:	Not Reported
Locationde:	Not Reported		
Gissourcec:	hud		
Comments:	Not Reported		
Leasename:	Salt Lake	Wellnumber:	405
Epawell:	N	Hydraulica:	N
Confidenti:	N	Spuddate:	Not Reported
Welldeptha:	0		
Redrillfoo:	0		
Abandonedd:	Not Reported	Completion:	Not Reported
Directiona:	Unknown	Gissymbol:	POG
Site id:	CAOG11000210516		

**H28
NE**

1/4 - 1/2 Mile

OIL_GAS

CAOG11000210747

District nun:	1	Api number:	03715176
Blm well:	N	Redrill can:	Not Reported
Dryhole:	N	Well status:	P
Operator name:	Chevron U.S.A. Inc.		
County name:	Los Angeles	Fieldname:	Salt Lake
Area name:	Any Area	Section:	21
Township:	01S	Range:	14W
Base meridian:	SB	Elevation:	Not Reported
Locationde:	Not Reported		
Gissourcec:	hud		
Comments:	Not Reported		
Leasename:	Salt Lake	Wellnumber:	1
Epawell:	N	Hydraulica:	N
Confidenti:	N	Spuddate:	Not Reported
Welldeptha:	0		
Redrillfoo:	0		
Abandonedd:	Not Reported	Completion:	Not Reported
Directiona:	Unknown	Gissymbol:	POG
Site id:	CAOG11000210747		

GEOCHECK® - PHYSICAL SETTING SOURCE MAP FINDINGS

Map ID
Direction
Distance

Database EDR ID Number

29

West

1/4 - 1/2 Mile

OIL_GAS

CAOG11000210586

District nun:	1	Api number:	03714970
Blm well:	N	Redrill can:	Not Reported
Dryhole:	N	Well status:	B
Operator name:	Chevron U.S.A. Inc.		
County name:	Los Angeles	Fieldname:	Salt Lake, South
Area name:	Any Area	Section:	20
Township:	01S	Range:	14W
Base meridian:	SB	Elevation:	Not Reported
Locationde:	Not Reported		
Gissourcec:	hud		
Comments:	Not Reported		
Leasename:	Not Reported	Wellnumber:	10
Epawell:	N	Hydraulica:	N
Confidenti:	N	Spuddate:	Not Reported
Welldeptha:	0		
Redrillfoo:	0		
Abandonedd:	Not Reported	Completion:	Not Reported
Directiona:	Unknown	Gissymbol:	AOG
Site id:	CAOG11000210586		

130

East

1/4 - 1/2 Mile

OIL_GAS

CAOG11000210513

District nun:	1	Api number:	03714896
Blm well:	N	Redrill can:	Not Reported
Dryhole:	N	Well status:	P
Operator name:	Chevron U.S.A. Inc.		
County name:	Los Angeles	Fieldname:	Salt Lake
Area name:	Any Area	Section:	21
Township:	01S	Range:	14W
Base meridian:	SB	Elevation:	Not Reported
Locationde:	Not Reported		
Gissourcec:	hud		
Comments:	Not Reported		
Leasename:	Salt Lake	Wellnumber:	402
Epawell:	N	Hydraulica:	N
Confidenti:	N	Spuddate:	Not Reported
Welldeptha:	0		
Redrillfoo:	0		
Abandonedd:	Not Reported	Completion:	Not Reported
Directiona:	Unknown	Gissymbol:	POG
Site id:	CAOG11000210513		

E31

ENE

1/4 - 1/2 Mile

OIL_GAS

CAOG11000210752

GEOCHECK® - PHYSICAL SETTING SOURCE MAP FINDINGS

District nun:	1	Api number:	03715181
Blm well:	N	Redrill can:	Not Reported
Dryhole:	N	Well status:	P
Operator name:	Chevron U.S.A. Inc.		
County name:	Los Angeles	Fieldname:	Salt Lake
Area name:	Any Area	Section:	21
Township:	01S	Range:	14W
Base meridian:	SB	Elevation:	Not Reported
Locationde:	Not Reported		
Gissourcec:	hud		
Comments:	Not Reported		
Leasename:	Salt Lake	Wellnumber:	6
Epawell:	N	Hydraulica:	N
Confidenti:	N	Spuddate:	Not Reported
Welldeptha:	0		
Redrillfoo:	0		
Abandonedd:	Not Reported	Completion:	Not Reported
Directiona:	Unknown	Gissymbol:	POG
Site id:	CAOG11000210752		

H32
NE
1/4 - 1/2 Mile

OIL_GAS CAOG11000210356

District nun:	1	Api number:	03714681
Blm well:	N	Redrill can:	Not Reported
Dryhole:	N	Well status:	P
Operator name:	Chevron U.S.A. Inc.		
County name:	Los Angeles	Fieldname:	Salt Lake
Area name:	Any Area	Section:	21
Township:	01S	Range:	14W
Base meridian:	SB	Elevation:	Not Reported
Locationde:	Not Reported		
Gissourcec:	hud		
Comments:	Not Reported		
Leasename:	Salt Lake	Wellnumber:	411
Epawell:	N	Hydraulica:	N
Confidenti:	N	Spuddate:	Not Reported
Welldeptha:	0		
Redrillfoo:	0		
Abandonedd:	Not Reported	Completion:	Not Reported
Directiona:	Unknown	Gissymbol:	POG
Site id:	CAOG11000210356		

H33
NE
1/4 - 1/2 Mile

OIL_GAS CAOG11000210763

District nun:	1	Api number:	03715192
Blm well:	N	Redrill can:	Not Reported
Dryhole:	N	Well status:	P
Operator name:	Chevron U.S.A. Inc.		
County name:	Los Angeles	Fieldname:	Salt Lake
Area name:	Any Area	Section:	21
Township:	01S	Range:	14W
Base meridian:	SB	Elevation:	Not Reported
Locationde:	Not Reported		
Gissourcec:	hud		

GEOCHECK® - PHYSICAL SETTING SOURCE MAP FINDINGS

Comments:	Not Reported	Wellnumber:	17
Leasename:	Salt Lake	Hydraulica:	N
Epawell:	N	Spuddate:	Not Reported
Confidenti:	N		
Welldeptha:	0		
Redrillfoo:	0		
Abandonedd:	Not Reported	Completion:	Not Reported
Directiona:	Unknown	Gissymbol:	POG
Site id:	CAOG11000210763		

**G34
NNW**

1/4 - 1/2 Mile

OIL_GAS

CAOG11000210782

District nun:	1	Api number:	03715211
Blm well:	N	Redrill can:	Not Reported
Dryhole:	N	Well status:	P
Operator name:	Chevron U.S.A. Inc.		
County name:	Los Angeles	Fieldname:	Salt Lake
Area name:	Any Area	Section:	21
Township:	01S	Range:	14W
Base meridian:	SB	Elevation:	Not Reported
Locationde:	Not Reported		
Gissourcec:	hud		
Comments:	Not Reported		
Leasename:	Salt Lake	Wellnumber:	37
Epawell:	N	Hydraulica:	N
Confidenti:	N	Spuddate:	Not Reported
Welldeptha:	0		
Redrillfoo:	0		
Abandonedd:	Not Reported	Completion:	Not Reported
Directiona:	Unknown	Gissymbol:	POG
Site id:	CAOG11000210782		

**35
NNW**

1/4 - 1/2 Mile

OIL_GAS

CAOG11000210777

District nun:	1	Api number:	03715206
Blm well:	N	Redrill can:	Not Reported
Dryhole:	N	Well status:	P
Operator name:	Chevron U.S.A. Inc.		
County name:	Los Angeles	Fieldname:	Salt Lake
Area name:	Any Area	Section:	21
Township:	01S	Range:	14W
Base meridian:	SB	Elevation:	Not Reported
Locationde:	Not Reported		
Gissourcec:	hud		
Comments:	Not Reported		
Leasename:	Salt Lake	Wellnumber:	31
Epawell:	N	Hydraulica:	N
Confidenti:	N	Spuddate:	Not Reported
Welldeptha:	0		
Redrillfoo:	0		
Abandonedd:	Not Reported	Completion:	Not Reported
Directiona:	Unknown	Gissymbol:	POG
Site id:	CAOG11000210777		

GEOCHECK® - PHYSICAL SETTING SOURCE MAP FINDINGS

Map ID
Direction
Distance

Database EDR ID Number

J36
North
1/4 - 1/2 Mile

OIL_GAS CAOG11000210779

District nun:	1	Api number:	03715208
Blm well:	N	Redrill can:	Not Reported
Dryhole:	N	Well status:	P
Operator name:	Chevron U.S.A. Inc.		
County name:	Los Angeles	Fieldname:	Salt Lake
Area name:	Any Area	Section:	21
Township:	01S	Range:	14W
Base meridian:	SB	Elevation:	Not Reported
Locationde:	Not Reported		
Gissourcec:	hud		
Comments:	Not Reported		
Leasename:	Salt Lake	Wellnumber:	33
Epawell:	N	Hydraulica:	N
Confidenti:	N	Spuddate:	Not Reported
Welldeptha:	0		
Redrillfoo:	0		
Abandonedd:	Not Reported	Completion:	Not Reported
Directiona:	Unknown	Gissymbol:	POG
Site id:	CAOG11000210779		

37
WSW
1/4 - 1/2 Mile

OIL_GAS CAOG11000205260

District nun:	1	Api number:	03706336
Blm well:	N	Redrill can:	Not Reported
Dryhole:	N	Well status:	P
Operator name:	Chevron U.S.A. Inc.		
County name:	Los Angeles	Fieldname:	Salt Lake, South
Area name:	Any Area	Section:	29
Township:	01S	Range:	14W
Base meridian:	SB	Elevation:	Not Reported
Locationde:	Not Reported		
Gissourcec:	hud		
Comments:	Not Reported		
Leasename:	Seibu Corehole	Wellnumber:	1
Epawell:	N	Hydraulica:	N
Confidenti:	N	Spuddate:	Not Reported
Welldeptha:	0		
Redrillfoo:	0		
Abandonedd:	Not Reported	Completion:	Not Reported
Directiona:	Unknown	Gissymbol:	PDH
Site id:	CAOG11000205260		

38
NNE
1/4 - 1/2 Mile

OIL_GAS CAOG11000210767

GEOCHECK® - PHYSICAL SETTING SOURCE MAP FINDINGS

District nun:	1	Api number:	03715196
Blm well:	N	Redrill can:	Not Reported
Dryhole:	N	Well status:	P
Operator name:	Chevron U.S.A. Inc.		
County name:	Los Angeles	Fieldname:	Salt Lake
Area name:	Any Area	Section:	21
Township:	01S	Range:	14W
Base meridian:	SB	Elevation:	Not Reported
Locationde:	Not Reported		
Gissourcec:	hud		
Comments:	Not Reported		
Leasename:	Salt Lake	Wellnumber:	21
Epawell:	N	Hydraulica:	N
Confidenti:	N	Spuddate:	Not Reported
Welldeptha:	0		
Redrillfoo:	0		
Abandonedd:	Not Reported	Completion:	Not Reported
Directiona:	Unknown	Gissymbol:	POG
Site id:	CAOG11000210767		

K39
ENE
1/4 - 1/2 Mile

OIL_GAS CAOG11000210748

District nun:	1	Api number:	03715177
Blm well:	N	Redrill can:	Not Reported
Dryhole:	N	Well status:	P
Operator name:	Chevron U.S.A. Inc.		
County name:	Los Angeles	Fieldname:	Salt Lake
Area name:	Any Area	Section:	21
Township:	01S	Range:	14W
Base meridian:	SB	Elevation:	Not Reported
Locationde:	Not Reported		
Gissourcec:	hud		
Comments:	Not Reported		
Leasename:	Salt Lake	Wellnumber:	2
Epawell:	N	Hydraulica:	N
Confidenti:	N	Spuddate:	Not Reported
Welldeptha:	0		
Redrillfoo:	0		
Abandonedd:	Not Reported	Completion:	Not Reported
Directiona:	Unknown	Gissymbol:	POG
Site id:	CAOG11000210748		

H40
NE
1/4 - 1/2 Mile

OIL_GAS CAOG11000210761

District nun:	1	Api number:	03715190
Blm well:	N	Redrill can:	Not Reported
Dryhole:	N	Well status:	P
Operator name:	Chevron U.S.A. Inc.		
County name:	Los Angeles	Fieldname:	Salt Lake
Area name:	Any Area	Section:	21
Township:	01S	Range:	14W
Base meridian:	SB	Elevation:	Not Reported
Locationde:	Not Reported		
Gissourcec:	hud		

GEOCHECK® - PHYSICAL SETTING SOURCE MAP FINDINGS

Comments:	Not Reported	Wellnumber:	15
Leasename:	Salt Lake	Hydraulica:	N
Epawell:	N	Spuddate:	Not Reported
Confidenti:	N		
Welldeptha:	0		
Redrillfoo:	0		
Abandonedd:	Not Reported	Completion:	Not Reported
Directiona:	Unknown	Gissymbol:	POG
Site id:	CAOG11000210761		

**K41
ENE
1/4 - 1/2 Mile**

OIL_GAS CAOG11000210352

District nun:	1	Api number:	03714677
Blm well:	N	Redrill can:	Not Reported
Dryhole:	N	Well status:	P
Operator name:	Chevron U.S.A. Inc.		
County name:	Los Angeles	Fieldname:	Salt Lake
Area name:	Any Area	Section:	21
Township:	01S	Range:	14W
Base meridian:	SB	Elevation:	Not Reported
Locationde:	Not Reported		
Gissourcec:	hud		
Comments:	Not Reported		
Leasename:	Salt Lake	Wellnumber:	407
Epawell:	N	Hydraulica:	N
Confidenti:	N	Spuddate:	Not Reported
Welldeptha:	0		
Redrillfoo:	0		
Abandonedd:	Not Reported	Completion:	Not Reported
Directiona:	Unknown	Gissymbol:	POG
Site id:	CAOG11000210352		

**42
NW
1/4 - 1/2 Mile**

OIL_GAS CAOG11000210579

District nun:	1	Api number:	03714963
Blm well:	N	Redrill can:	Not Reported
Dryhole:	N	Well status:	P
Operator name:	Chevron U.S.A. Inc.		
County name:	Los Angeles	Fieldname:	Salt Lake
Area name:	Any Area	Section:	20
Township:	01S	Range:	14W
Base meridian:	SB	Elevation:	Not Reported
Locationde:	Not Reported		
Gissourcec:	hud		
Comments:	Not Reported		
Leasename:	Not Reported	Wellnumber:	4
Epawell:	N	Hydraulica:	N
Confidenti:	N	Spuddate:	Not Reported
Welldeptha:	0		
Redrillfoo:	0		
Abandonedd:	Not Reported	Completion:	Not Reported
Directiona:	Unknown	Gissymbol:	POG
Site id:	CAOG11000210579		

GEOCHECK® - PHYSICAL SETTING SOURCE MAP FINDINGS

Map ID
Direction
Distance

Database EDR ID Number

L43

ENE

1/4 - 1/2 Mile

OIL_GAS

CAOG11000210514

District nun:	1	Api number:	03714897
Blm well:	N	Redrill can:	Not Reported
Dryhole:	N	Well status:	P
Operator name:	Chevron U.S.A. Inc.		
County name:	Los Angeles	Fieldname:	Salt Lake
Area name:	Any Area	Section:	21
Township:	01S	Range:	14W
Base meridian:	SB	Elevation:	Not Reported
Locationde:	Not Reported		
Gissourcec:	hud		
Comments:	Not Reported		
Leasename:	Salt Lake	Wellnumber:	403
Epawell:	N	Hydraulica:	N
Confidenti:	N	Spuddate:	Not Reported
Welldeptha:	0		
Redrillfoo:	0		
Abandonedd:	Not Reported	Completion:	Not Reported
Directiona:	Unknown	Gissymbol:	POG
Site id:	CAOG11000210514		

44

SSE

1/4 - 1/2 Mile

OIL_GAS

CAOG11000210368

District nun:	1	Api number:	03714693
Blm well:	N	Redrill can:	Not Reported
Dryhole:	N	Well status:	I
Operator name:	Utah California Consolidated Co.		
County name:	Los Angeles	Fieldname:	Salt Lake, South
Area name:	Any Area	Section:	28
Township:	01S	Range:	14W
Base meridian:	SB	Elevation:	Not Reported
Locationde:	Not Reported		
Gissourcec:	hud		
Comments:	Not Reported		
Leasename:	Lease 2	Wellnumber:	3
Epawell:	N	Hydraulica:	N
Confidenti:	N	Spuddate:	Not Reported
Welldeptha:	0		
Redrillfoo:	0		
Abandonedd:	Not Reported	Completion:	Not Reported
Directiona:	Unknown	Gissymbol:	AOG
Site id:	CAOG11000210368		

45

NNW

1/4 - 1/2 Mile

OIL_GAS

CAOG11000210798

GEOCHECK® - PHYSICAL SETTING SOURCE MAP FINDINGS

District nun:	1	Api number:	03715227
Blm well:	N	Redrill can:	Not Reported
Dryhole:	N	Well status:	P
Operator name:	Chevron U.S.A. Inc.		
County name:	Los Angeles	Fieldname:	Salt Lake
Area name:	Any Area	Section:	21
Township:	01S	Range:	14W
Base meridian:	SB	Elevation:	Not Reported
Locationde:	Not Reported		
Gissourcec:	hud		
Comments:	Not Reported		
Leasename:	Salt Lake	Wellnumber:	90
Epawell:	N	Hydraulica:	N
Confidenti:	N	Spuddate:	Not Reported
Welldeptha:	0		
Redrillfoo:	0		
Abandonedd:	Not Reported	Completion:	Not Reported
Directiona:	Unknown	Gissymbol:	POG
Site id:	CAOG11000210798		

46
SSW
1/4 - 1/2 Mile

OIL_GAS CAOG11000210372

District nun:	1	Api number:	03714697
Blm well:	N	Redrill can:	Not Reported
Dryhole:	N	Well status:	P
Operator name:	Wilshire Oil Producers Co.		
County name:	Los Angeles	Fieldname:	Salt Lake, South
Area name:	Any Area	Section:	28
Township:	01S	Range:	14W
Base meridian:	SB	Elevation:	Not Reported
Locationde:	Not Reported		
Gissourcec:	hud		
Comments:	Not Reported		
Leasename:	Not Reported	Wellnumber:	3
Epawell:	N	Hydraulica:	N
Confidenti:	N	Spuddate:	Not Reported
Welldeptha:	0		
Redrillfoo:	0		
Abandonedd:	Not Reported	Completion:	Not Reported
Directiona:	Unknown	Gissymbol:	POG
Site id:	CAOG11000210372		

K47
NE
1/4 - 1/2 Mile

OIL_GAS CAOG11000210764

District nun:	1	Api number:	03715193
Blm well:	N	Redrill can:	Not Reported
Dryhole:	N	Well status:	P
Operator name:	Chevron U.S.A. Inc.		
County name:	Los Angeles	Fieldname:	Salt Lake
Area name:	Any Area	Section:	21
Township:	01S	Range:	14W
Base meridian:	SB	Elevation:	Not Reported
Locationde:	Not Reported		
Gissourcec:	hud		

GEOCHECK® - PHYSICAL SETTING SOURCE MAP FINDINGS

Comments:	Not Reported	Wellnumber:	18
Leasename:	Salt Lake	Hydraulica:	N
Epawell:	N	Spuddate:	Not Reported
Confidenti:	N		
Welldeptha:	0		
Redrillfoo:	0		
Abandonedd:	Not Reported	Completion:	Not Reported
Directiona:	Unknown	Gissymbol:	POG
Site id:	CAOG11000210764		

J48
North
1/4 - 1/2 Mile

OIL_GAS

CAOG11000210795

District nun:	1	Api number:	03715224
Blm well:	N	Redrill can:	Not Reported
Dryhole:	N	Well status:	P
Operator name:	Chevron U.S.A. Inc.		
County name:	Los Angeles	Fieldname:	Salt Lake
Area name:	Any Area	Section:	21
Township:	01S	Range:	14W
Base meridian:	SB	Elevation:	Not Reported
Locationde:	Not Reported		
Gissourcec:	hud		
Comments:	Not Reported		
Leasename:	Salt Lake	Wellnumber:	81
Epawell:	N	Hydraulica:	N
Confidenti:	N	Spuddate:	Not Reported
Welldeptha:	0		
Redrillfoo:	0		
Abandonedd:	Not Reported	Completion:	Not Reported
Directiona:	Unknown	Gissymbol:	POG
Site id:	CAOG11000210795		

K49
ENE
1/4 - 1/2 Mile

OIL_GAS

CAOG11000210750

District nun:	1	Api number:	03715179
Blm well:	N	Redrill can:	Not Reported
Dryhole:	N	Well status:	P
Operator name:	Chevron U.S.A. Inc.		
County name:	Los Angeles	Fieldname:	Salt Lake
Area name:	Any Area	Section:	21
Township:	01S	Range:	14W
Base meridian:	SB	Elevation:	Not Reported
Locationde:	Not Reported		
Gissourcec:	hud		
Comments:	Not Reported		
Leasename:	Salt Lake	Wellnumber:	4
Epawell:	N	Hydraulica:	N
Confidenti:	N	Spuddate:	Not Reported
Welldeptha:	0		
Redrillfoo:	0		
Abandonedd:	Not Reported	Completion:	Not Reported
Directiona:	Unknown	Gissymbol:	POG
Site id:	CAOG11000210750		

GEOCHECK® - PHYSICAL SETTING SOURCE MAP FINDINGS

Map ID
Direction
Distance

Database EDR ID Number

L50

East
1/4 - 1/2 Mile

OIL_GAS CAOG11000210753

District nun:	1	Api number:	03715182
Blm well:	N	Redrill can:	Not Reported
Dryhole:	N	Well status:	P
Operator name:	Chevron U.S.A. Inc.		
County name:	Los Angeles	Fieldname:	Salt Lake
Area name:	Any Area	Section:	21
Township:	01S	Range:	14W
Base meridian:	SB	Elevation:	Not Reported
Locationde:	Not Reported		
Gissourcec:	hud		
Comments:	Not Reported		
Leasename:	Salt Lake	Wellnumber:	7
Epawell:	N	Hydraulica:	N
Confidenti:	N	Spuddate:	Not Reported
Welldeptha:	0		
Redrillfoo:	0		
Abandonedd:	Not Reported	Completion:	Not Reported
Directiona:	Unknown	Gissymbol:	POG
Site id:	CAOG11000210753		

L51

East
1/4 - 1/2 Mile

OIL_GAS CAOG11000210515

District nun:	1	Api number:	03714898
Blm well:	N	Redrill can:	Not Reported
Dryhole:	N	Well status:	P
Operator name:	Chevron U.S.A. Inc.		
County name:	Los Angeles	Fieldname:	Salt Lake
Area name:	Any Area	Section:	21
Township:	01S	Range:	14W
Base meridian:	SB	Elevation:	Not Reported
Locationde:	Not Reported		
Gissourcec:	hud		
Comments:	Not Reported		
Leasename:	Salt Lake	Wellnumber:	404
Epawell:	N	Hydraulica:	N
Confidenti:	N	Spuddate:	Not Reported
Welldeptha:	0		
Redrillfoo:	0		
Abandonedd:	Not Reported	Completion:	Not Reported
Directiona:	Unknown	Gissymbol:	POG
Site id:	CAOG11000210515		

J52

North
1/4 - 1/2 Mile

OIL_GAS CAOG11000210797

GEOCHECK® - PHYSICAL SETTING SOURCE MAP FINDINGS

District nun:	1	Api number:	03715226
Blm well:	N	Redrill can:	Not Reported
Dryhole:	N	Well status:	P
Operator name:	Chevron U.S.A. Inc.		
County name:	Los Angeles	Fieldname:	Salt Lake
Area name:	Any Area	Section:	21
Township:	01S	Range:	14W
Base meridian:	SB	Elevation:	Not Reported
Locationde:	Not Reported		
Gissourcec:	hud		
Comments:	Not Reported		
Leasename:	Salt Lake	Wellnumber:	88
Epawell:	N	Hydraulica:	N
Confidenti:	N	Spuddate:	Not Reported
Welldeptha:	0		
Redrillfoo:	0		
Abandonedd:	Not Reported	Completion:	Not Reported
Directiona:	Unknown	Gissymbol:	POG
Site id:	CAOG11000210797		

L53
ENE
1/4 - 1/2 Mile

OIL_GAS CAOG11000210358

District nun:	1	Api number:	03714683
Blm well:	N	Redrill can:	Not Reported
Dryhole:	N	Well status:	B
Operator name:	Chevron U.S.A. Inc.		
County name:	Los Angeles	Fieldname:	Salt Lake
Area name:	Any Area	Section:	21
Township:	01S	Range:	14W
Base meridian:	SB	Elevation:	Not Reported
Locationde:	Not Reported		
Gissourcec:	hud		
Comments:	Not Reported		
Leasename:	Salt Lake	Wellnumber:	415
Epawell:	N	Hydraulica:	N
Confidenti:	N	Spuddate:	Not Reported
Welldeptha:	0		
Redrillfoo:	0		
Abandonedd:	Not Reported	Completion:	Not Reported
Directiona:	Unknown	Gissymbol:	AOG
Site id:	CAOG11000210358		

L54
East
1/4 - 1/2 Mile

OIL_GAS CAOG11000210759

District nun:	1	Api number:	03715188
Blm well:	N	Redrill can:	Not Reported
Dryhole:	N	Well status:	P
Operator name:	Chevron U.S.A. Inc.		
County name:	Los Angeles	Fieldname:	Salt Lake
Area name:	Any Area	Section:	21
Township:	01S	Range:	14W
Base meridian:	SB	Elevation:	Not Reported
Locationde:	Not Reported		
Gissourcec:	hud		

GEOCHECK® - PHYSICAL SETTING SOURCE MAP FINDINGS

Comments:	Not Reported	Wellnumber:	13
Leasename:	Salt Lake	Hydraulica:	N
Epawell:	N	Spuddate:	Not Reported
Confidenti:	N		
Welldeptha:	0		
Redrillfoo:	0		
Abandonedd:	Not Reported	Completion:	Not Reported
Directiona:	Unknown	Gissymbol:	POG
Site id:	CAOG11000210759		

**K55
ENE**

1/4 - 1/2 Mile

OIL_GAS

CAOG11000210749

District nun:	1	Api number:	03715178
Blm well:	N	Redrill can:	Not Reported
Dryhole:	N	Well status:	P
Operator name:	Chevron U.S.A. Inc.		
County name:	Los Angeles	Fieldname:	Salt Lake
Area name:	Any Area	Section:	21
Township:	01S	Range:	14W
Base meridian:	SB	Elevation:	Not Reported
Locationde:	Not Reported		
Gissourcec:	hud		
Comments:	Not Reported		
Leasename:	Salt Lake	Wellnumber:	3
Epawell:	N	Hydraulica:	N
Confidenti:	N	Spuddate:	Not Reported
Welldeptha:	0		
Redrillfoo:	0		
Abandonedd:	Not Reported	Completion:	Not Reported
Directiona:	Unknown	Gissymbol:	POG
Site id:	CAOG11000210749		

**56
NNW**

1/4 - 1/2 Mile

OIL_GAS

CAOG11000210780

District nun:	1	Api number:	03715209
Blm well:	N	Redrill can:	Not Reported
Dryhole:	N	Well status:	P
Operator name:	Chevron U.S.A. Inc.		
County name:	Los Angeles	Fieldname:	Salt Lake
Area name:	Any Area	Section:	21
Township:	01S	Range:	14W
Base meridian:	SB	Elevation:	Not Reported
Locationde:	Not Reported		
Gissourcec:	hud		
Comments:	Not Reported		
Leasename:	Salt Lake	Wellnumber:	34
Epawell:	N	Hydraulica:	N
Confidenti:	N	Spuddate:	Not Reported
Welldeptha:	0		
Redrillfoo:	0		
Abandonedd:	Not Reported	Completion:	Not Reported
Directiona:	Unknown	Gissymbol:	POG
Site id:	CAOG11000210780		

GEOCHECK® - PHYSICAL SETTING SOURCE MAP FINDINGS

Map ID
Direction
Distance

Database EDR ID Number

57

SE

1/4 - 1/2 Mile

OIL_GAS

CAOG11000210638

District nun:	1	Api number:	03715058
Blm well:	N	Redrill can:	Not Reported
Dryhole:	N	Well status:	B
Operator name:	J. C. Pollock		
County name:	Los Angeles	Fieldname:	Any Field
Area name:	Any Area	Section:	28
Township:	01S	Range:	14W
Base meridian:	SB	Elevation:	Not Reported
Locationde:	Not Reported		
Gissourcec:	hud		
Comments:	Not Reported		
Leasename:	Not Reported	Wellnumber:	1
Epawell:	N	Hydraulica:	N
Confidenti:	N	Spuddate:	Not Reported
Welldeptha:	0		
Redrillfoo:	0		
Abandonedd:	Not Reported	Completion:	Not Reported
Directiona:	Unknown	Gissymbol:	AOG
Site id:	CAOG11000210638		

K58

ENE

1/4 - 1/2 Mile

OIL_GAS

CAOG11000210765

District nun:	1	Api number:	03715194
Blm well:	N	Redrill can:	Not Reported
Dryhole:	N	Well status:	P
Operator name:	Chevron U.S.A. Inc.		
County name:	Los Angeles	Fieldname:	Salt Lake
Area name:	Any Area	Section:	21
Township:	01S	Range:	14W
Base meridian:	SB	Elevation:	Not Reported
Locationde:	Not Reported		
Gissourcec:	hud		
Comments:	Not Reported		
Leasename:	Salt Lake	Wellnumber:	19
Epawell:	N	Hydraulica:	N
Confidenti:	N	Spuddate:	Not Reported
Welldeptha:	0		
Redrillfoo:	0		
Abandonedd:	Not Reported	Completion:	Not Reported
Directiona:	Unknown	Gissymbol:	POG
Site id:	CAOG11000210765		

M59

NE

1/4 - 1/2 Mile

OIL_GAS

CAOG11000210751

GEOCHECK® - PHYSICAL SETTING SOURCE MAP FINDINGS

District nun:	1	Api number:	03715180
Blm well:	N	Redrill can:	Not Reported
Dryhole:	N	Well status:	P
Operator name:	Chevron U.S.A. Inc.		
County name:	Los Angeles	Fieldname:	Salt Lake
Area name:	Any Area	Section:	21
Township:	01S	Range:	14W
Base meridian:	SB	Elevation:	Not Reported
Locationde:	Not Reported		
Gissourcec:	hud		
Comments:	Not Reported		
Leasename:	Salt Lake	Wellnumber:	5
Epawell:	N	Hydraulica:	N
Confidenti:	N	Spuddate:	Not Reported
Welldeptha:	0		
Redrillfoo:	0		
Abandonedd:	Not Reported	Completion:	Not Reported
Directiona:	Unknown	Gissymbol:	POG
Site id:	CAOG11000210751		

**N60
NW
1/4 - 1/2 Mile**

OIL_GAS CAOG11000210244

District nun:	1	Api number:	03714541
Blm well:	N	Redrill can:	Not Reported
Dryhole:	N	Well status:	P
Operator name:	Chevron U.S.A. Inc.		
County name:	Los Angeles	Fieldname:	Salt Lake
Area name:	Any Area	Section:	20
Township:	01S	Range:	14W
Base meridian:	SB	Elevation:	Not Reported
Locationde:	Not Reported		
Gissourcec:	hud		
Comments:	Not Reported		
Leasename:	Arcturus	Wellnumber:	201
Epawell:	N	Hydraulica:	N
Confidenti:	N	Spuddate:	Not Reported
Welldeptha:	0		
Redrillfoo:	0		
Abandonedd:	Not Reported	Completion:	Not Reported
Directiona:	Unknown	Gissymbol:	POG
Site id:	CAOG11000210244		

**61
NE
1/4 - 1/2 Mile**

OIL_GAS CAOG11000210793

District nun:	1	Api number:	03715222
Blm well:	N	Redrill can:	Not Reported
Dryhole:	N	Well status:	P
Operator name:	Chevron U.S.A. Inc.		
County name:	Los Angeles	Fieldname:	Salt Lake
Area name:	Any Area	Section:	21
Township:	01S	Range:	14W
Base meridian:	SB	Elevation:	Not Reported
Locationde:	Not Reported		
Gissourcec:	hud		

GEOCHECK® - PHYSICAL SETTING SOURCE MAP FINDINGS

Comments:	Not Reported	Wellnumber:	61
Leasename:	Salt Lake	Hydraulica:	N
Epawell:	N	Spuddate:	Not Reported
Confidenti:	N		
Welldeptha:	0		
Redrillfoo:	0		
Abandonedd:	Not Reported	Completion:	Not Reported
Directiona:	Unknown	Gissymbol:	POG
Site id:	CAOG11000210793		

**L62
ENE**

1/4 - 1/2 Mile

OIL_GAS

CAOG11000210755

District nun:	1	Api number:	03715184
Blm well:	N	Redrill can:	Not Reported
Dryhole:	N	Well status:	P
Operator name:	Chevron U.S.A. Inc.		
County name:	Los Angeles	Fieldname:	Salt Lake
Area name:	Any Area	Section:	21
Township:	01S	Range:	14W
Base meridian:	SB	Elevation:	Not Reported
Locationde:	Not Reported		
Gissourcec:	hud		
Comments:	Not Reported		
Leasename:	Salt Lake	Wellnumber:	9
Epawell:	N	Hydraulica:	N
Confidenti:	N	Spuddate:	Not Reported
Welldeptha:	0		
Redrillfoo:	0		
Abandonedd:	Not Reported	Completion:	Not Reported
Directiona:	Unknown	Gissymbol:	POG
Site id:	CAOG11000210755		

**N63
NW**

1/4 - 1/2 Mile

OIL_GAS

CAOG11000210583

District nun:	1	Api number:	03714967
Blm well:	N	Redrill can:	Not Reported
Dryhole:	N	Well status:	P
Operator name:	Chevron U.S.A. Inc.		
County name:	Los Angeles	Fieldname:	Salt Lake
Area name:	Any Area	Section:	20
Township:	01S	Range:	14W
Base meridian:	SB	Elevation:	Not Reported
Locationde:	Not Reported		
Gissourcec:	hud		
Comments:	Not Reported		
Leasename:	Not Reported	Wellnumber:	6
Epawell:	N	Hydraulica:	N
Confidenti:	N	Spuddate:	Not Reported
Welldeptha:	0		
Redrillfoo:	0		
Abandonedd:	Not Reported	Completion:	Not Reported
Directiona:	Unknown	Gissymbol:	POG
Site id:	CAOG11000210583		

GEOCHECK® - PHYSICAL SETTING SOURCE MAP FINDINGS

Map ID
Direction
Distance

Database EDR ID Number

O64
North
1/4 - 1/2 Mile

OIL_GAS CAOG11000210796

District nun:	1	Api number:	03715225
Blm well:	N	Redrill can:	Not Reported
Dryhole:	N	Well status:	P
Operator name:	Chevron U.S.A. Inc.		
County name:	Los Angeles	Fieldname:	Salt Lake
Area name:	Any Area	Section:	21
Township:	01S	Range:	14W
Base meridian:	SB	Elevation:	Not Reported
Locationde:	Not Reported		
Gissourcec:	hud		
Comments:	Not Reported		
Leasename:	Salt Lake	Wellnumber:	87
Epawell:	N	Hydraulica:	N
Confidenti:	N	Spuddate:	Not Reported
Welldeptha:	0		
Redrillfoo:	0		
Abandonedd:	Not Reported	Completion:	Not Reported
Directiona:	Unknown	Gissymbol:	POG
Site id:	CAOG11000210796		

M65
NE
1/4 - 1/2 Mile

OIL_GAS CAOG11000210792

District nun:	1	Api number:	03715221
Blm well:	N	Redrill can:	Not Reported
Dryhole:	N	Well status:	P
Operator name:	Chevron U.S.A. Inc.		
County name:	Los Angeles	Fieldname:	Salt Lake
Area name:	Any Area	Section:	21
Township:	01S	Range:	14W
Base meridian:	SB	Elevation:	Not Reported
Locationde:	Not Reported		
Gissourcec:	hud		
Comments:	Not Reported		
Leasename:	Salt Lake	Wellnumber:	54
Epawell:	N	Hydraulica:	N
Confidenti:	N	Spuddate:	Not Reported
Welldeptha:	0		
Redrillfoo:	0		
Abandonedd:	Not Reported	Completion:	Not Reported
Directiona:	Unknown	Gissymbol:	POG
Site id:	CAOG11000210792		

P66
North
1/4 - 1/2 Mile

OIL_GAS CAOG11000210799

GEOCHECK® - PHYSICAL SETTING SOURCE MAP FINDINGS

District nun:	1	Api number:	03715228
Blm well:	N	Redrill can:	Not Reported
Dryhole:	N	Well status:	P
Operator name:	Chevron U.S.A. Inc.		
County name:	Los Angeles	Fieldname:	Salt Lake
Area name:	Any Area	Section:	21
Township:	01S	Range:	14W
Base meridian:	SB	Elevation:	Not Reported
Locationde:	Not Reported		
Gissourcec:	hud		
Comments:	Not Reported		
Leasename:	Salt Lake	Wellnumber:	93
Epawell:	N	Hydraulica:	N
Confidenti:	N	Spuddate:	Not Reported
Welldeptha:	0		
Redrillfoo:	0		
Abandonedd:	Not Reported	Completion:	Not Reported
Directiona:	Unknown	Gissymbol:	POG
Site id:	CAOG11000210799		

**67
SSE
1/4 - 1/2 Mile**

OIL_GAS CAOG11000210365

District nun:	1	Api number:	03714690
Blm well:	N	Redrill can:	Not Reported
Dryhole:	N	Well status:	B
Operator name:	Union Oil Company of California		
County name:	Los Angeles	Fieldname:	Salt Lake
Area name:	Any Area	Section:	28
Township:	01S	Range:	14W
Base meridian:	SB	Elevation:	Not Reported
Locationde:	Not Reported		
Gissourcec:	hud		
Comments:	Not Reported		
Leasename:	Masselin	Wellnumber:	5
Epawell:	N	Hydraulica:	N
Confidenti:	N	Spuddate:	Not Reported
Welldeptha:	0		
Redrillfoo:	0		
Abandonedd:	Not Reported	Completion:	Not Reported
Directiona:	Unknown	Gissymbol:	AOG
Site id:	CAOG11000210365		

**N68
NW
1/4 - 1/2 Mile**

OIL_GAS CAOG11000210745

District nun:	1	Api number:	03715174
Blm well:	N	Redrill can:	Not Reported
Dryhole:	N	Well status:	P
Operator name:	Chevron U.S.A. Inc.		
County name:	Los Angeles	Fieldname:	Salt Lake
Area name:	Any Area	Section:	20
Township:	01S	Range:	14W
Base meridian:	SB	Elevation:	Not Reported
Locationde:	Not Reported		
Gissourcec:	hud		

GEOCHECK® - PHYSICAL SETTING SOURCE MAP FINDINGS

Comments:	Not Reported	Wellnumber:	142
Leasename:	Not Reported	Hydraulica:	N
Epawell:	N	Spuddate:	Not Reported
Confidenti:	N		
Welldeptha:	0		
Redrillfoo:	0		
Abandonedd:	Not Reported	Completion:	Not Reported
Directiona:	Unknown	Gissymbol:	POG
Site id:	CAOG11000210745		

**Q69
ENE**

1/4 - 1/2 Mile

OIL_GAS

CAOG11000210757

District nun:	1	Api number:	03715186
Blm well:	N	Redrill can:	Not Reported
Dryhole:	N	Well status:	P
Operator name:	Chevron U.S.A. Inc.		
County name:	Los Angeles	Fieldname:	Salt Lake
Area name:	Any Area	Section:	21
Township:	01S	Range:	14W
Base meridian:	SB	Elevation:	Not Reported
Locationde:	Not Reported		
Gissourcec:	hud		
Comments:	Not Reported		
Leasename:	Salt Lake	Wellnumber:	11
Epawell:	N	Hydraulica:	N
Confidenti:	N	Spuddate:	Not Reported
Welldeptha:	0		
Redrillfoo:	0		
Abandonedd:	Not Reported	Completion:	Not Reported
Directiona:	Unknown	Gissymbol:	POG
Site id:	CAOG11000210757		

**R70
NNE**

1/4 - 1/2 Mile

OIL_GAS

CAOG11000210771

District nun:	1	Api number:	03715200
Blm well:	N	Redrill can:	Not Reported
Dryhole:	N	Well status:	P
Operator name:	Chevron U.S.A. Inc.		
County name:	Los Angeles	Fieldname:	Salt Lake
Area name:	Any Area	Section:	21
Township:	01S	Range:	14W
Base meridian:	SB	Elevation:	Not Reported
Locationde:	Not Reported		
Gissourcec:	hud		
Comments:	Not Reported		
Leasename:	Salt Lake	Wellnumber:	25
Epawell:	N	Hydraulica:	N
Confidenti:	N	Spuddate:	Not Reported
Welldeptha:	0		
Redrillfoo:	0		
Abandonedd:	Not Reported	Completion:	Not Reported
Directiona:	Unknown	Gissymbol:	POG
Site id:	CAOG11000210771		

GEOCHECK® - PHYSICAL SETTING SOURCE MAP FINDINGS

Map ID
Direction
Distance

Database EDR ID Number

Q71

ENE

1/4 - 1/2 Mile

OIL_GAS

CAOG11000210766

District nun:	1	Api number:	03715195
Blm well:	N	Redrill can:	Not Reported
Dryhole:	N	Well status:	P
Operator name:	Chevron U.S.A. Inc.		
County name:	Los Angeles	Fieldname:	Salt Lake
Area name:	Any Area	Section:	21
Township:	01S	Range:	14W
Base meridian:	SB	Elevation:	Not Reported
Locationde:	Not Reported		
Gissourcec:	hud		
Comments:	Not Reported		
Leasename:	Salt Lake	Wellnumber:	20
Epawell:	N	Hydraulica:	N
Confidenti:	N	Spuddate:	Not Reported
Welldeptha:	0		
Redrillfoo:	0		
Abandonedd:	Not Reported	Completion:	Not Reported
Directiona:	Unknown	Gissymbol:	POG
Site id:	CAOG11000210766		

72

West

1/4 - 1/2 Mile

OIL_GAS

CAOG11000210715

District nun:	1	Api number:	03715144
Blm well:	N	Redrill can:	Not Reported
Dryhole:	N	Well status:	P
Operator name:	Chevron U.S.A. Inc.		
County name:	Los Angeles	Fieldname:	Salt Lake, South
Area name:	Any Area	Section:	20
Township:	01S	Range:	14W
Base meridian:	SB	Elevation:	Not Reported
Locationde:	Not Reported		
Gissourcec:	hud		
Comments:	Not Reported		
Leasename:	Not Reported	Wellnumber:	49
Epawell:	N	Hydraulica:	N
Confidenti:	N	Spuddate:	Not Reported
Welldeptha:	0		
Redrillfoo:	0		
Abandonedd:	Not Reported	Completion:	Not Reported
Directiona:	Unknown	Gissymbol:	POG
Site id:	CAOG11000210715		

O73

NNE

1/4 - 1/2 Mile

OIL_GAS

CAOG11000210322

GEOCHECK® - PHYSICAL SETTING SOURCE MAP FINDINGS

District nun:	1	Api number:	03714636
Blm well:	N	Redrill can:	Not Reported
Dryhole:	N	Well status:	P
Operator name:	Gilmore Oil Company		
County name:	Los Angeles	Fieldname:	Salt Lake
Area name:	Any Area	Section:	21
Township:	01S	Range:	14W
Base meridian:	SB	Elevation:	Not Reported
Locationde:	Not Reported		
Gissourcec:	hud		
Comments:	Not Reported		
Leasename:	Not Reported	Wellnumber:	9
Epawell:	N	Hydraulica:	N
Confidenti:	N	Spuddate:	Not Reported
Welldeptha:	0		
Redrillfoo:	0		
Abandonedd:	Not Reported	Completion:	Not Reported
Directiona:	Unknown	Gissymbol:	POG
Site id:	CAOG11000210322		

R74
NNE
1/4 - 1/2 Mile

OIL_GAS CAOG11000210314

District nun:	1	Api number:	03714628
Blm well:	N	Redrill can:	Not Reported
Dryhole:	N	Well status:	P
Operator name:	Gilmore Oil Company		
County name:	Los Angeles	Fieldname:	Salt Lake
Area name:	Any Area	Section:	21
Township:	01S	Range:	14W
Base meridian:	SB	Elevation:	Not Reported
Locationde:	Not Reported		
Gissourcec:	hud		
Comments:	Not Reported		
Leasename:	Not Reported	Wellnumber:	1
Epawell:	N	Hydraulica:	N
Confidenti:	N	Spuddate:	Not Reported
Welldeptha:	0		
Redrillfoo:	0		
Abandonedd:	Not Reported	Completion:	Not Reported
Directiona:	Unknown	Gissymbol:	POG
Site id:	CAOG11000210314		

P75
North
1/4 - 1/2 Mile

OIL_GAS CAOG11000210328

District nun:	1	Api number:	03714642
Blm well:	N	Redrill can:	Not Reported
Dryhole:	N	Well status:	P
Operator name:	Gilmore Oil Company		
County name:	Los Angeles	Fieldname:	Salt Lake
Area name:	Any Area	Section:	21
Township:	01S	Range:	14W
Base meridian:	SB	Elevation:	Not Reported
Locationde:	Not Reported		
Gissourcec:	hud		

GEOCHECK® - PHYSICAL SETTING SOURCE MAP FINDINGS

Comments:	Not Reported	Wellnumber:	15
Leasename:	Not Reported	Hydraulica:	N
Epawell:	N	Spuddate:	Not Reported
Confidenti:	N		
Welldeptha:	0		
Redrillfoo:	0		
Abandonedd:	Not Reported	Completion:	Not Reported
Directiona:	Unknown	Gissymbol:	POG
Site id:	CAOG11000210328		

**S76
NW**

1/4 - 1/2 Mile

OIL_GAS

CAOG11000210574

District nun:	1	Api number:	03714958
Blm well:	N	Redrill can:	Not Reported
Dryhole:	N	Well status:	P
Operator name:	Chevron U.S.A. Inc.		
County name:	Los Angeles	Fieldname:	Salt Lake
Area name:	Any Area	Section:	20
Township:	01S	Range:	14W
Base meridian:	SB	Elevation:	Not Reported
Locationde:	Not Reported		
Gissourcec:	hud		
Comments:	Not Reported		
Leasename:	Not Reported	Wellnumber:	1
Epawell:	N	Hydraulica:	N
Confidenti:	N	Spuddate:	Not Reported
Welldeptha:	0		
Redrillfoo:	0		
Abandonedd:	Not Reported	Completion:	Not Reported
Directiona:	Unknown	Gissymbol:	POG
Site id:	CAOG11000210574		

**77
SE**

1/4 - 1/2 Mile

OIL_GAS

CAOG11000210364

District nun:	1	Api number:	03714689
Blm well:	N	Redrill can:	Not Reported
Dryhole:	N	Well status:	B
Operator name:	Union Oil Company of California		
County name:	Los Angeles	Fieldname:	Any Field
Area name:	Any Area	Section:	28
Township:	01S	Range:	14W
Base meridian:	SB	Elevation:	Not Reported
Locationde:	Not Reported		
Gissourcec:	hud		
Comments:	Not Reported		
Leasename:	Masselin	Wellnumber:	4
Epawell:	N	Hydraulica:	N
Confidenti:	N	Spuddate:	Not Reported
Welldeptha:	0		
Redrillfoo:	0		
Abandonedd:	Not Reported	Completion:	Not Reported
Directiona:	Unknown	Gissymbol:	AOG
Site id:	CAOG11000210364		

GEOCHECK® - PHYSICAL SETTING SOURCE MAP FINDINGS

Map ID
Direction
Distance

Database EDR ID Number

T78
NNW
1/2 - 1 Mile

OIL_GAS CAOG11000210800

District nun:	1	Api number:	03715229
Blm well:	N	Redrill can:	Not Reported
Dryhole:	N	Well status:	P
Operator name:	Chevron U.S.A. Inc.		
County name:	Los Angeles	Fieldname:	Salt Lake
Area name:	Any Area	Section:	21
Township:	01S	Range:	14W
Base meridian:	SB	Elevation:	Not Reported
Locationde:	Not Reported		
Gissourcec:	hud		
Comments:	Not Reported		
Leasename:	Salt Lake	Wellnumber:	99
Epawell:	N	Hydraulica:	N
Confidenti:	N	Spuddate:	Not Reported
Welldeptha:	0		
Redrillfoo:	0		
Abandonedd:	Not Reported	Completion:	Not Reported
Directiona:	Unknown	Gissymbol:	POG
Site id:	CAOG11000210800		

R79
NNE
1/2 - 1 Mile

OIL_GAS CAOG11000210527

District nun:	1	Api number:	03714911
Blm well:	N	Redrill can:	Not Reported
Dryhole:	N	Well status:	P
Operator name:	Southern California Edison Co.		
County name:	Los Angeles	Fieldname:	Salt Lake
Area name:	Any Area	Section:	21
Township:	01S	Range:	14W
Base meridian:	SB	Elevation:	Not Reported
Locationde:	Not Reported		
Gissourcec:	hud		
Comments:	Not Reported		
Leasename:	Not Reported	Wellnumber:	3
Epawell:	N	Hydraulica:	N
Confidenti:	N	Spuddate:	Not Reported
Welldeptha:	0		
Redrillfoo:	0		
Abandonedd:	Not Reported	Completion:	Not Reported
Directiona:	Unknown	Gissymbol:	POG
Site id:	CAOG11000210527		

P80
North
1/2 - 1 Mile

OIL_GAS CAOG11000210330

GEOCHECK® - PHYSICAL SETTING SOURCE MAP FINDINGS

District nun:	1	Api number:	03714644
Blm well:	N	Redrill can:	Not Reported
Dryhole:	N	Well status:	P
Operator name:	Gilmore Oil Company		
County name:	Los Angeles	Fieldname:	Salt Lake
Area name:	Any Area	Section:	21
Township:	01S	Range:	14W
Base meridian:	SB	Elevation:	Not Reported
Locationde:	Not Reported		
Gissourcec:	hud		
Comments:	Not Reported		
Leasename:	Not Reported	Wellnumber:	21
Epawell:	N	Hydraulica:	N
Confidenti:	N	Spuddate:	Not Reported
Welldeptha:	0		
Redrillfoo:	0		
Abandonedd:	Not Reported	Completion:	Not Reported
Directiona:	Unknown	Gissymbol:	POG
Site id:	CAOG11000210330		

**U81
NE
1/2 - 1 Mile**

OIL_GAS CAOG11000210772

District nun:	1	Api number:	03715201
Blm well:	N	Redrill can:	Not Reported
Dryhole:	N	Well status:	P
Operator name:	Chevron U.S.A. Inc.		
County name:	Los Angeles	Fieldname:	Salt Lake
Area name:	Any Area	Section:	21
Township:	01S	Range:	14W
Base meridian:	SB	Elevation:	Not Reported
Locationde:	Not Reported		
Gissourcec:	hud		
Comments:	Not Reported		
Leasename:	Salt Lake	Wellnumber:	26
Epawell:	N	Hydraulica:	N
Confidenti:	N	Spuddate:	Not Reported
Welldeptha:	0		
Redrillfoo:	0		
Abandonedd:	Not Reported	Completion:	Not Reported
Directiona:	Unknown	Gissymbol:	POG
Site id:	CAOG11000210772		

**82
WNW
1/2 - 1 Mile**

OIL_GAS CAOG11000210709

District nun:	1	Api number:	03715138
Blm well:	N	Redrill can:	Not Reported
Dryhole:	N	Well status:	P
Operator name:	Chevron U.S.A. Inc.		
County name:	Los Angeles	Fieldname:	Salt Lake
Area name:	Any Area	Section:	20
Township:	01S	Range:	14W
Base meridian:	SB	Elevation:	Not Reported
Locationde:	Not Reported		
Gissourcec:	hud		

GEOCHECK® - PHYSICAL SETTING SOURCE MAP FINDINGS

Comments:	Not Reported	Wellnumber:	35
Leasename:	Not Reported	Hydraulica:	N
Epawell:	N	Spuddate:	Not Reported
Confidenti:	N		
Welldeptha:	0		
Redrillfoo:	0		
Abandonedd:	Not Reported	Completion:	Not Reported
Directiona:	Unknown	Gissymbol:	POG
Site id:	CAOG11000210709		

**V83
NNW
1/2 - 1 Mile**

OIL_GAS CAOG11000210801

District nun:	1	Api number:	03715230
Blm well:	N	Redrill can:	Not Reported
Dryhole:	N	Well status:	P
Operator name:	Chevron U.S.A. Inc.		
County name:	Los Angeles	Fieldname:	Salt Lake
Area name:	Any Area	Section:	21
Township:	01S	Range:	14W
Base meridian:	SB	Elevation:	Not Reported
Locationde:	Not Reported		
Gissourcec:	hud		
Comments:	Not Reported		
Leasename:	Salt Lake	Wellnumber:	102
Epawell:	N	Hydraulica:	N
Confidenti:	N	Spuddate:	Not Reported
Welldeptha:	0		
Redrillfoo:	0		
Abandonedd:	Not Reported	Completion:	Not Reported
Directiona:	Unknown	Gissymbol:	POG
Site id:	CAOG11000210801		

**T84
NNW
1/2 - 1 Mile**

OIL_GAS CAOG11000210331

District nun:	1	Api number:	03714645
Blm well:	N	Redrill can:	Not Reported
Dryhole:	N	Well status:	P
Operator name:	Gilmore Oil Company		
County name:	Los Angeles	Fieldname:	Salt Lake
Area name:	Any Area	Section:	21
Township:	01S	Range:	14W
Base meridian:	SB	Elevation:	Not Reported
Locationde:	Not Reported		
Gissourcec:	hud		
Comments:	Not Reported		
Leasename:	Not Reported	Wellnumber:	27
Epawell:	N	Hydraulica:	N
Confidenti:	N	Spuddate:	Not Reported
Welldeptha:	0		
Redrillfoo:	0		
Abandonedd:	Not Reported	Completion:	Not Reported
Directiona:	Unknown	Gissymbol:	POG
Site id:	CAOG11000210331		

GEOCHECK® - PHYSICAL SETTING SOURCE MAP FINDINGS

Map ID
Direction
Distance

Database EDR ID Number

W85
NW
1/2 - 1 Mile

OIL_GAS CAOG11000210576

District nun:	1	Api number:	03714960
Blm well:	N	Redrill can:	Not Reported
Dryhole:	N	Well status:	P
Operator name:	Chevron U.S.A. Inc.		
County name:	Los Angeles	Fieldname:	Salt Lake
Area name:	Any Area	Section:	20
Township:	01S	Range:	14W
Base meridian:	SB	Elevation:	Not Reported
Locationde:	Not Reported		
Gissourcec:	hud		
Comments:	Not Reported		
Leasename:	Not Reported	Wellnumber:	3
Epawell:	N	Hydraulica:	N
Confidenti:	N	Spuddate:	Not Reported
Welldeptha:	0		
Redrillfoo:	0		
Abandonedd:	Not Reported	Completion:	Not Reported
Directiona:	Unknown	Gissymbol:	POG
Site id:	CAOG11000210576		

U86
NE
1/2 - 1 Mile

OIL_GAS CAOG11000210525

District nun:	1	Api number:	03714909
Blm well:	N	Redrill can:	Not Reported
Dryhole:	N	Well status:	P
Operator name:	Southern California Edison Co.		
County name:	Los Angeles	Fieldname:	Salt Lake
Area name:	Any Area	Section:	21
Township:	01S	Range:	14W
Base meridian:	SB	Elevation:	Not Reported
Locationde:	Not Reported		
Gissourcec:	hud		
Comments:	Not Reported		
Leasename:	Not Reported	Wellnumber:	1
Epawell:	N	Hydraulica:	N
Confidenti:	N	Spuddate:	Not Reported
Welldeptha:	0		
Redrillfoo:	0		
Abandonedd:	Not Reported	Completion:	Not Reported
Directiona:	Unknown	Gissymbol:	POG
Site id:	CAOG11000210525		

X87
NNE
1/2 - 1 Mile

OIL_GAS CAOG11000210528

GEOCHECK® - PHYSICAL SETTING SOURCE MAP FINDINGS

District nun:	1	Api number:	03714912
Blm well:	N	Redrill can:	Not Reported
Dryhole:	N	Well status:	P
Operator name:	Southern California Edison Co.		
County name:	Los Angeles	Fieldname:	Salt Lake
Area name:	Any Area	Section:	21
Township:	01S	Range:	14W
Base meridian:	SB	Elevation:	Not Reported
Locationde:	Not Reported		
Gissourcec:	hud		
Comments:	Not Reported		
Leasename:	Not Reported	Wellnumber:	4
Epawell:	N	Hydraulica:	N
Confidenti:	N	Spuddate:	Not Reported
Welldeptha:	0		
Redrillfoo:	0		
Abandonedd:	Not Reported	Completion:	Not Reported
Directiona:	Unknown	Gissymbol:	POG
Site id:	CAOG11000210528		

**X88
NNE
1/2 - 1 Mile**

OIL_GAS CAOG11000210315

District nun:	1	Api number:	03714629
Blm well:	N	Redrill can:	Not Reported
Dryhole:	N	Well status:	P
Operator name:	Gilmore Oil Company		
County name:	Los Angeles	Fieldname:	Salt Lake
Area name:	Any Area	Section:	21
Township:	01S	Range:	14W
Base meridian:	SB	Elevation:	Not Reported
Locationde:	Not Reported		
Gissourcec:	hud		
Comments:	Not Reported		
Leasename:	Not Reported	Wellnumber:	2
Epawell:	N	Hydraulica:	N
Confidenti:	N	Spuddate:	Not Reported
Welldeptha:	0		
Redrillfoo:	0		
Abandonedd:	Not Reported	Completion:	Not Reported
Directiona:	Unknown	Gissymbol:	POG
Site id:	CAOG11000210315		

**89
WNW
1/2 - 1 Mile**

OIL_GAS CAOG11000210714

District nun:	1	Api number:	03715143
Blm well:	N	Redrill can:	Not Reported
Dryhole:	N	Well status:	P
Operator name:	Chevron U.S.A. Inc.		
County name:	Los Angeles	Fieldname:	Salt Lake
Area name:	Any Area	Section:	20
Township:	01S	Range:	14W
Base meridian:	SB	Elevation:	Not Reported
Locationde:	Not Reported		
Gissourcec:	hud		

GEOCHECK® - PHYSICAL SETTING SOURCE MAP FINDINGS

Comments:	Not Reported	Wellnumber:	46
Leasename:	Not Reported	Hydraulica:	N
Epawell:	N	Spuddate:	Not Reported
Confidenti:	N		
Welldeptha:	0		
Redrillfoo:	0		
Abandonedd:	Not Reported	Completion:	Not Reported
Directiona:	Unknown	Gissymbol:	POG
Site id:	CAOG11000210714		

**X90
NNE
1/2 - 1 Mile**

OIL_GAS

CAOG11000210547

District nun:	1	Api number:	03714931
Blm well:	N	Redrill can:	Not Reported
Dryhole:	N	Well status:	P
Operator name:	Southern California Edison Co.		
County name:	Los Angeles	Fieldname:	Salt Lake
Area name:	Any Area	Section:	21
Township:	01S	Range:	14W
Base meridian:	SB	Elevation:	Not Reported
Locationde:	Not Reported		
Gissourcec:	hud		
Comments:	Not Reported		
Leasename:	Not Reported	Wellnumber:	23
Epawell:	N	Hydraulica:	N
Confidenti:	N	Spuddate:	Not Reported
Welldeptha:	0		
Redrillfoo:	0		
Abandonedd:	Not Reported	Completion:	Not Reported
Directiona:	Unknown	Gissymbol:	POG
Site id:	CAOG11000210547		

**91
North
1/2 - 1 Mile**

OIL_GAS

CAOG11000210329

District nun:	1	Api number:	03714643
Blm well:	N	Redrill can:	Not Reported
Dryhole:	N	Well status:	P
Operator name:	Gilmore Oil Company		
County name:	Los Angeles	Fieldname:	Salt Lake
Area name:	Any Area	Section:	21
Township:	01S	Range:	14W
Base meridian:	SB	Elevation:	Not Reported
Locationde:	Not Reported		
Gissourcec:	hud		
Comments:	Not Reported		
Leasename:	Not Reported	Wellnumber:	16
Epawell:	N	Hydraulica:	N
Confidenti:	N	Spuddate:	Not Reported
Welldeptha:	0		
Redrillfoo:	0		
Abandonedd:	Not Reported	Completion:	Not Reported
Directiona:	Unknown	Gissymbol:	POG
Site id:	CAOG11000210329		

GEOCHECK® - PHYSICAL SETTING SOURCE MAP FINDINGS

Map ID
Direction
Distance

Database EDR ID Number

Y92
ENE
1/2 - 1 Mile

OIL_GAS CAOG11000210790

District nun:	1	Api number:	03715219
Blm well:	N	Redrill can:	Not Reported
Dryhole:	N	Well status:	P
Operator name:	Chevron U.S.A. Inc.		
County name:	Los Angeles	Fieldname:	Salt Lake
Area name:	Any Area	Section:	21
Township:	01S	Range:	14W
Base meridian:	SB	Elevation:	Not Reported
Locationde:	Not Reported		
Gissourcec:	hud		
Comments:	Not Reported		
Leasename:	Salt Lake	Wellnumber:	50
Epawell:	N	Hydraulica:	N
Confidenti:	N	Spuddate:	Not Reported
Welldeptha:	0		
Redrillfoo:	0		
Abandonedd:	Not Reported	Completion:	Not Reported
Directiona:	Unknown	Gissymbol:	POG
Site id:	CAOG11000210790		

Z93
South
1/2 - 1 Mile

OIL_GAS CAOG11000210367

District nun:	1	Api number:	03714692
Blm well:	N	Redrill can:	Not Reported
Dryhole:	N	Well status:	I
Operator name:	Utah California Consolidated Co.		
County name:	Los Angeles	Fieldname:	Salt Lake, South
Area name:	Any Area	Section:	28
Township:	01S	Range:	14W
Base meridian:	SB	Elevation:	Not Reported
Locationde:	Not Reported		
Gissourcec:	hud		
Comments:	Not Reported		
Leasename:	Not Reported	Wellnumber:	1
Epawell:	N	Hydraulica:	N
Confidenti:	N	Spuddate:	Not Reported
Welldeptha:	0		
Redrillfoo:	0		
Abandonedd:	Not Reported	Completion:	Not Reported
Directiona:	Unknown	Gissymbol:	PDH
Site id:	CAOG11000210367		

AA94
North
1/2 - 1 Mile

OIL_GAS CAOG11000210323

GEOCHECK® - PHYSICAL SETTING SOURCE MAP FINDINGS

District nun:	1	Api number:	03714637
Blm well:	N	Redrill can:	Not Reported
Dryhole:	N	Well status:	P
Operator name:	Gilmore Oil Company		
County name:	Los Angeles	Fieldname:	Salt Lake
Area name:	Any Area	Section:	21
Township:	01S	Range:	14W
Base meridian:	SB	Elevation:	Not Reported
Locationde:	Not Reported		
Gissourcec:	hud		
Comments:	Not Reported		
Leasename:	Not Reported	Wellnumber:	10
Epawell:	N	Hydraulica:	N
Confidenti:	N	Spuddate:	Not Reported
Welldeptha:	0		
Redrillfoo:	0		
Abandonedd:	Not Reported	Completion:	Not Reported
Directiona:	Unknown	Gissymbol:	POG
Site id:	CAOG11000210323		

**U95
NE
1/2 - 1 Mile**

OIL_GAS CAOG11000210526

District nun:	1	Api number:	03714910
Blm well:	N	Redrill can:	Not Reported
Dryhole:	N	Well status:	P
Operator name:	Southern California Edison Co.		
County name:	Los Angeles	Fieldname:	Salt Lake
Area name:	Any Area	Section:	21
Township:	01S	Range:	14W
Base meridian:	SB	Elevation:	Not Reported
Locationde:	Not Reported		
Gissourcec:	hud		
Comments:	Not Reported		
Leasename:	Not Reported	Wellnumber:	2
Epawell:	N	Hydraulica:	N
Confidenti:	N	Spuddate:	Not Reported
Welldeptha:	0		
Redrillfoo:	0		
Abandonedd:	Not Reported	Completion:	Not Reported
Directiona:	Unknown	Gissymbol:	POG
Site id:	CAOG11000210526		

**V96
NNW
1/2 - 1 Mile**

OIL_GAS CAOG11000210332

District nun:	1	Api number:	03714646
Blm well:	N	Redrill can:	Not Reported
Dryhole:	N	Well status:	P
Operator name:	Gilmore Oil Company		
County name:	Los Angeles	Fieldname:	Salt Lake
Area name:	Any Area	Section:	21
Township:	01S	Range:	14W
Base meridian:	SB	Elevation:	Not Reported
Locationde:	Not Reported		
Gissourcec:	hud		

GEOCHECK® - PHYSICAL SETTING SOURCE MAP FINDINGS

Comments:	Not Reported	Wellnumber:	33
Leasename:	Not Reported	Hydraulica:	N
Epawell:	N	Spuddate:	Not Reported
Confidenti:	N		
Welldeptha:	0		
Redrillfoo:	0		
Abandonedd:	Not Reported	Completion:	Not Reported
Directiona:	Unknown	Gissymbol:	POG
Site id:	CAOG11000210332		

**S97
NW**

1/2 - 1 Mile

OIL_GAS

CAOG11000210710

District nun:	1	Api number:	03715139
Blm well:	N	Redrill can:	Not Reported
Dryhole:	N	Well status:	P
Operator name:	Chevron U.S.A. Inc.		
County name:	Los Angeles	Fieldname:	Salt Lake
Area name:	Any Area	Section:	20
Township:	01S	Range:	14W
Base meridian:	SB	Elevation:	Not Reported
Locationde:	Not Reported		
Gissourcec:	hud		
Comments:	Not Reported		
Leasename:	Not Reported	Wellnumber:	37
Epawell:	N	Hydraulica:	N
Confidenti:	N	Spuddate:	Not Reported
Welldeptha:	0		
Redrillfoo:	0		
Abandonedd:	Not Reported	Completion:	Not Reported
Directiona:	Unknown	Gissymbol:	POG
Site id:	CAOG11000210710		

U98

NE

1/2 - 1 Mile

OIL_GAS

CAOG11000210551

District nun:	1	Api number:	03714935
Blm well:	N	Redrill can:	Not Reported
Dryhole:	N	Well status:	P
Operator name:	Southern California Edison Co.		
County name:	Los Angeles	Fieldname:	Salt Lake
Area name:	Any Area	Section:	21
Township:	01S	Range:	14W
Base meridian:	SB	Elevation:	Not Reported
Locationde:	Not Reported		
Gissourcec:	hud		
Comments:	Not Reported		
Leasename:	Clark	Wellnumber:	104
Epawell:	N	Hydraulica:	N
Confidenti:	N	Spuddate:	Not Reported
Welldeptha:	0		
Redrillfoo:	0		
Abandonedd:	Not Reported	Completion:	Not Reported
Directiona:	Unknown	Gissymbol:	POG
Site id:	CAOG11000210551		

GEOCHECK® - PHYSICAL SETTING SOURCE MAP FINDINGS

Map ID
Direction
Distance

Database EDR ID Number

AB99

NE
1/2 - 1 Mile

OIL_GAS CAOG11000210774

District nun:	1	Api number:	03715203
Blm well:	N	Redrill can:	Not Reported
Dryhole:	N	Well status:	P
Operator name:	Chevron U.S.A. Inc.		
County name:	Los Angeles	Fieldname:	Salt Lake
Area name:	Any Area	Section:	21
Township:	01S	Range:	14W
Base meridian:	SB	Elevation:	Not Reported
Locationde:	Not Reported		
Gissourcec:	hud		
Comments:	Not Reported		
Leasename:	Salt Lake	Wellnumber:	28
Epawell:	N	Hydraulica:	N
Confidenti:	N	Spuddate:	Not Reported
Welldeptha:	0		
Redrillfoo:	0		
Abandonedd:	Not Reported	Completion:	Not Reported
Directiona:	Unknown	Gissymbol:	POG
Site id:	CAOG11000210774		

W100

NW
1/2 - 1 Mile

OIL_GAS CAOG11000210590

District nun:	1	Api number:	03714975
Blm well:	N	Redrill can:	Not Reported
Dryhole:	N	Well status:	P
Operator name:	Chevron U.S.A. Inc.		
County name:	Los Angeles	Fieldname:	Salt Lake
Area name:	Any Area	Section:	20
Township:	01S	Range:	14W
Base meridian:	SB	Elevation:	Not Reported
Locationde:	Not Reported		
Gissourcec:	hud		
Comments:	Not Reported		
Leasename:	Not Reported	Wellnumber:	22
Epawell:	N	Hydraulica:	N
Confidenti:	N	Spuddate:	Not Reported
Welldeptha:	0		
Redrillfoo:	0		
Abandonedd:	Not Reported	Completion:	Not Reported
Directiona:	Unknown	Gissymbol:	POG
Site id:	CAOG11000210590		

AA101

North
1/2 - 1 Mile

OIL_GAS CAOG11000210524

GEOCHECK® - PHYSICAL SETTING SOURCE MAP FINDINGS

District nun:	1	Api number:	03714908
Blm well:	N	Redrill can:	Not Reported
Dryhole:	N	Well status:	P
Operator name:	Shell Western Exploration & Production Inc.		
County name:	Los Angeles	Fieldname:	Salt Lake
Area name:	Any Area	Section:	21
Township:	01S	Range:	14W
Base meridian:	SB	Elevation:	Not Reported
Locationde:	Not Reported		
Gissourcec:	hud		
Comments:	Not Reported		
Leasename:	Verne Community	Wellnumber:	1
Epawell:	N	Hydraulica:	N
Confidenti:	N	Spuddate:	Not Reported
Welldeptha:	0		
Redrillfoo:	0		
Abandonedd:	Not Reported	Completion:	Not Reported
Directiona:	Unknown	Gissymbol:	POG
Site id:	CAOG11000210524		

**AB102
NE
1/2 - 1 Mile**

OIL_GAS CAOG11000210550

District nun:	1	Api number:	03714934
Blm well:	N	Redrill can:	Not Reported
Dryhole:	N	Well status:	I
Operator name:	Southern California Edison Co.		
County name:	Los Angeles	Fieldname:	Salt Lake
Area name:	Any Area	Section:	21
Township:	01S	Range:	14W
Base meridian:	SB	Elevation:	Not Reported
Locationde:	Not Reported		
Gissourcec:	hud		
Comments:	Not Reported		
Leasename:	Clark	Wellnumber:	103
Epawell:	N	Hydraulica:	N
Confidenti:	N	Spuddate:	Not Reported
Welldeptha:	0		
Redrillfoo:	0		
Abandonedd:	Not Reported	Completion:	Not Reported
Directiona:	Unknown	Gissymbol:	AOG
Site id:	CAOG11000210550		

**X103
NNE
1/2 - 1 Mile**

OIL_GAS CAOG11000210529

District nun:	1	Api number:	03714913
Blm well:	N	Redrill can:	Not Reported
Dryhole:	N	Well status:	P
Operator name:	Southern California Edison Co.		
County name:	Los Angeles	Fieldname:	Salt Lake
Area name:	Any Area	Section:	21
Township:	01S	Range:	14W
Base meridian:	SB	Elevation:	Not Reported
Locationde:	Not Reported		
Gissourcec:	hud		

GEOCHECK® - PHYSICAL SETTING SOURCE MAP FINDINGS

Comments:	Not Reported	Wellnumber:	5
Leasename:	Not Reported	Hydraulica:	N
Epawell:	N	Spuddate:	Not Reported
Confidenti:	N		
Welldeptha:	0		
Redrillfoo:	0		
Abandonedd:	Not Reported	Completion:	Not Reported
Directiona:	Unknown	Gissymbol:	POG
Site id:	CAOG11000210529		

**X104
NNE
1/2 - 1 Mile**

OIL_GAS CAOG11000210316

District nun:	1	Api number:	03714630
Blm well:	N	Redrill can:	Not Reported
Dryhole:	N	Well status:	P
Operator name:	Gilmore Oil Company		
County name:	Los Angeles	Fieldname:	Salt Lake
Area name:	Any Area	Section:	21
Township:	01S	Range:	14W
Base meridian:	SB	Elevation:	Not Reported
Locationde:	Not Reported		
Gissourcec:	hud		
Comments:	Not Reported		
Leasename:	Not Reported	Wellnumber:	3
Epawell:	N	Hydraulica:	N
Confidenti:	N	Spuddate:	Not Reported
Welldeptha:	0		
Redrillfoo:	0		
Abandonedd:	Not Reported	Completion:	Not Reported
Directiona:	Unknown	Gissymbol:	POG
Site id:	CAOG11000210316		

**V105
NNW
1/2 - 1 Mile**

OIL_GAS CAOG11000210744

District nun:	1	Api number:	03715173
Blm well:	N	Redrill can:	Not Reported
Dryhole:	N	Well status:	P
Operator name:	Chevron U.S.A. Inc.		
County name:	Los Angeles	Fieldname:	Salt Lake
Area name:	Any Area	Section:	20
Township:	01S	Range:	14W
Base meridian:	SB	Elevation:	Not Reported
Locationde:	Not Reported		
Gissourcec:	hud		
Comments:	Not Reported		
Leasename:	Not Reported	Wellnumber:	140
Epawell:	N	Hydraulica:	N
Confidenti:	N	Spuddate:	Not Reported
Welldeptha:	0		
Redrillfoo:	0		
Abandonedd:	Not Reported	Completion:	Not Reported
Directiona:	Unknown	Gissymbol:	POG
Site id:	CAOG11000210744		

GEOCHECK® - PHYSICAL SETTING SOURCE MAP FINDINGS

Map ID
Direction
Distance

Database EDR ID Number

106
ENE
1/2 - 1 Mile

OIL_GAS CAOG11000210768

District nun:	1	Api number:	03715197
Blm well:	N	Redrill can:	Not Reported
Dryhole:	N	Well status:	B
Operator name:	Chevron U.S.A. Inc.		
County name:	Los Angeles	Fieldname:	Salt Lake
Area name:	Any Area	Section:	21
Township:	01S	Range:	14W
Base meridian:	SB	Elevation:	Not Reported
Locationde:	Not Reported		
Gissourcec:	hud		
Comments:	Not Reported		
Leasename:	Salt Lake	Wellnumber:	22
Epawell:	N	Hydraulica:	N
Confidenti:	N	Spuddate:	Not Reported
Welldeptha:	0		
Redrillfoo:	0		
Abandonedd:	Not Reported	Completion:	Not Reported
Directiona:	Unknown	Gissymbol:	AOG
Site id:	CAOG11000210768		

AC107
WNW
1/2 - 1 Mile

OIL_GAS CAOG11000210713

District nun:	1	Api number:	03715142
Blm well:	N	Redrill can:	Not Reported
Dryhole:	N	Well status:	P
Operator name:	Chevron U.S.A. Inc.		
County name:	Los Angeles	Fieldname:	Salt Lake
Area name:	Any Area	Section:	20
Township:	01S	Range:	14W
Base meridian:	SB	Elevation:	Not Reported
Locationde:	Not Reported		
Gissourcec:	hud		
Comments:	Not Reported		
Leasename:	Not Reported	Wellnumber:	44
Epawell:	N	Hydraulica:	N
Confidenti:	N	Spuddate:	Not Reported
Welldeptha:	0		
Redrillfoo:	0		
Abandonedd:	Not Reported	Completion:	Not Reported
Directiona:	Unknown	Gissymbol:	POG
Site id:	CAOG11000210713		

AD108
NE
1/2 - 1 Mile

OIL_GAS CAOG11000210537

GEOCHECK® - PHYSICAL SETTING SOURCE MAP FINDINGS

District nun:	1	Api number:	03714921
Blm well:	N	Redrill can:	Not Reported
Dryhole:	N	Well status:	P
Operator name:	Southern California Edison Co.		
County name:	Los Angeles	Fieldname:	Salt Lake
Area name:	Any Area	Section:	21
Township:	01S	Range:	14W
Base meridian:	SB	Elevation:	Not Reported
Locationde:	Not Reported		
Gissourcec:	hud		
Comments:	Not Reported		
Leasename:	Not Reported	Wellnumber:	13
Epawell:	N	Hydraulica:	N
Confidenti:	N	Spuddate:	Not Reported
Welldeptha:	0		
Redrillfoo:	0		
Abandonedd:	Not Reported	Completion:	Not Reported
Directiona:	Unknown	Gissymbol:	POG
Site id:	CAOG11000210537		

**AE109
NNW
1/2 - 1 Mile**

OIL_GAS CAOG11000210333

District nun:	1	Api number:	03714647
Blm well:	N	Redrill can:	Not Reported
Dryhole:	N	Well status:	P
Operator name:	Gilmore Oil Company		
County name:	Los Angeles	Fieldname:	Salt Lake
Area name:	Any Area	Section:	20
Township:	01S	Range:	14W
Base meridian:	SB	Elevation:	Not Reported
Locationde:	Not Reported		
Gissourcec:	hud		
Comments:	Not Reported		
Leasename:	Not Reported	Wellnumber:	39
Epawell:	N	Hydraulica:	N
Confidenti:	N	Spuddate:	Not Reported
Welldeptha:	0		
Redrillfoo:	0		
Abandonedd:	Not Reported	Completion:	Not Reported
Directiona:	Unknown	Gissymbol:	POG
Site id:	CAOG11000210333		

**AD110
NE
1/2 - 1 Mile**

OIL_GAS CAOG11000210552

District nun:	1	Api number:	03714936
Blm well:	N	Redrill can:	Not Reported
Dryhole:	N	Well status:	P
Operator name:	Southern California Edison Co.		
County name:	Los Angeles	Fieldname:	Salt Lake
Area name:	Any Area	Section:	21
Township:	01S	Range:	14W
Base meridian:	SB	Elevation:	Not Reported
Locationde:	Not Reported		
Gissourcec:	hud		

GEOCHECK® - PHYSICAL SETTING SOURCE MAP FINDINGS

Comments:	Not Reported	Wellnumber:	105
Leasename:	Clark	Hydraulica:	N
Epawell:	N	Spuddate:	Not Reported
Confidenti:	N		
Welldeptha:	0		
Redrillfoo:	0		
Abandonedd:	Not Reported	Completion:	Not Reported
Directiona:	Unknown	Gissymbol:	POG
Site id:	CAOG11000210552		

**111
ESE
1/2 - 1 Mile**

OIL_GAS

CAOG11000210637

District nun:	1	Api number:	03715057
Blm well:	N	Redrill can:	Not Reported
Dryhole:	N	Well status:	I
Operator name:	Mesa Oil & Gas Co.		
County name:	Los Angeles	Fieldname:	Any Field
Area name:	Any Area	Section:	28
Township:	01S	Range:	14W
Base meridian:	SB	Elevation:	Not Reported
Locationde:	Not Reported		
Gissourcec:	hud		
Comments:	Not Reported		
Leasename:	Not Reported	Wellnumber:	1
Epawell:	N	Hydraulica:	N
Confidenti:	N	Spuddate:	Not Reported
Welldeptha:	0		
Redrillfoo:	0		
Abandonedd:	Not Reported	Completion:	Not Reported
Directiona:	Unknown	Gissymbol:	PDH
Site id:	CAOG11000210637		

**Z112
SSE
1/2 - 1 Mile**

OIL_GAS

CAOG11000210360

District nun:	1	Api number:	03714685
Blm well:	N	Redrill can:	Not Reported
Dryhole:	N	Well status:	B
Operator name:	Union Oil Company of California		
County name:	Los Angeles	Fieldname:	Salt Lake, South
Area name:	Any Area	Section:	28
Township:	01S	Range:	14W
Base meridian:	SB	Elevation:	Not Reported
Locationde:	Not Reported		
Gissourcec:	hud		
Comments:	Not Reported		
Leasename:	Brashear	Wellnumber:	1
Epawell:	N	Hydraulica:	N
Confidenti:	N	Spuddate:	Not Reported
Welldeptha:	0		
Redrillfoo:	0		
Abandonedd:	Not Reported	Completion:	Not Reported
Directiona:	Unknown	Gissymbol:	AOG
Site id:	CAOG11000210360		

GEOCHECK® - PHYSICAL SETTING SOURCE MAP FINDINGS

Map ID
Direction
Distance

Database EDR ID Number

AF113
NE
1/2 - 1 Mile

OIL_GAS CAOG11000210553

District nun:	1	Api number:	03714937
Blm well:	N	Redrill can:	Not Reported
Dryhole:	N	Well status:	P
Operator name:	Southern California Edison Co.		
County name:	Los Angeles	Fieldname:	Salt Lake
Area name:	Any Area	Section:	21
Township:	01S	Range:	14W
Base meridian:	SB	Elevation:	Not Reported
Locationde:	Not Reported		
Gissourcec:	hud		
Comments:	Not Reported		
Leasename:	Clark	Wellnumber:	106
Epawell:	N	Hydraulica:	N
Confidenti:	N	Spuddate:	Not Reported
Welldeptha:	0		
Redrillfoo:	0		
Abandonedd:	Not Reported	Completion:	Not Reported
Directiona:	Unknown	Gissymbol:	POG
Site id:	CAOG11000210553		

AA114
North
1/2 - 1 Mile

OIL_GAS CAOG11000210324

District nun:	1	Api number:	03714638
Blm well:	N	Redrill can:	Not Reported
Dryhole:	N	Well status:	P
Operator name:	Gilmore Oil Company		
County name:	Los Angeles	Fieldname:	Salt Lake
Area name:	Any Area	Section:	21
Township:	01S	Range:	14W
Base meridian:	SB	Elevation:	Not Reported
Locationde:	Not Reported		
Gissourcec:	hud		
Comments:	Not Reported		
Leasename:	Not Reported	Wellnumber:	11
Epawell:	N	Hydraulica:	N
Confidenti:	N	Spuddate:	Not Reported
Welldeptha:	0		
Redrillfoo:	0		
Abandonedd:	Not Reported	Completion:	Not Reported
Directiona:	Unknown	Gissymbol:	POG
Site id:	CAOG11000210324		

AB115
NE
1/2 - 1 Mile

OIL_GAS CAOG11000210549

GEOCHECK® - PHYSICAL SETTING SOURCE MAP FINDINGS

District nun:	1	Api number:	03714933
Blm well:	N	Redrill can:	Not Reported
Dryhole:	N	Well status:	P
Operator name:	Southern California Edison Co.		
County name:	Los Angeles	Fieldname:	Salt Lake
Area name:	Any Area	Section:	21
Township:	01S	Range:	14W
Base meridian:	SB	Elevation:	Not Reported
Locationde:	Not Reported		
Gissourcec:	hud		
Comments:	Not Reported		
Leasename:	Clark	Wellnumber:	102
Epawell:	N	Hydraulica:	N
Confidenti:	N	Spuddate:	Not Reported
Welldeptha:	0		
Redrillfoo:	0		
Abandonedd:	Not Reported	Completion:	Not Reported
Directiona:	Unknown	Gissymbol:	POG
Site id:	CAOG11000210549		

**Y116
ENE
1/2 - 1 Mile**

OIL_GAS CAOG11000210791

District nun:	1	Api number:	03715220
Blm well:	N	Redrill can:	Not Reported
Dryhole:	N	Well status:	P
Operator name:	Chevron U.S.A. Inc.		
County name:	Los Angeles	Fieldname:	Salt Lake
Area name:	Any Area	Section:	21
Township:	01S	Range:	14W
Base meridian:	SB	Elevation:	Not Reported
Locationde:	Not Reported		
Gissourcec:	hud		
Comments:	Not Reported		
Leasename:	Salt Lake	Wellnumber:	51
Epawell:	N	Hydraulica:	N
Confidenti:	N	Spuddate:	Not Reported
Welldeptha:	0		
Redrillfoo:	0		
Abandonedd:	Not Reported	Completion:	Not Reported
Directiona:	Unknown	Gissymbol:	POG
Site id:	CAOG11000210791		

**AG117
NW
1/2 - 1 Mile**

OIL_GAS CAOG11000210575

District nun:	1	Api number:	03714959
Blm well:	N	Redrill can:	Not Reported
Dryhole:	N	Well status:	P
Operator name:	Chevron U.S.A. Inc.		
County name:	Los Angeles	Fieldname:	Salt Lake
Area name:	Any Area	Section:	20
Township:	01S	Range:	14W
Base meridian:	SB	Elevation:	Not Reported
Locationde:	Not Reported		
Gissourcec:	hud		

GEOCHECK® - PHYSICAL SETTING SOURCE MAP FINDINGS

Comments:	Not Reported	Wellnumber:	2
Leasename:	Not Reported	Hydraulica:	N
Epawell:	N	Spuddate:	Not Reported
Confidenti:	N		
Welldeptha:	0		
Redrillfoo:	0		
Abandonedd:	Not Reported	Completion:	Not Reported
Directiona:	Unknown	Gissymbol:	POG
Site id:	CAOG11000210575		

**AC118
NW**

1/2 - 1 Mile

OIL_GAS

CAOG11000210712

District nun:	1	Api number:	03715141
Blm well:	N	Redrill can:	Not Reported
Dryhole:	N	Well status:	P
Operator name:	Chevron U.S.A. Inc.		
County name:	Los Angeles	Fieldname:	Salt Lake
Area name:	Any Area	Section:	20
Township:	01S	Range:	14W
Base meridian:	SB	Elevation:	Not Reported
Locationde:	Not Reported		
Gissourcec:	hud		
Comments:	Not Reported		
Leasename:	Not Reported	Wellnumber:	43
Epawell:	N	Hydraulica:	N
Confidenti:	N	Spuddate:	Not Reported
Welldeptha:	0		
Redrillfoo:	0		
Abandonedd:	Not Reported	Completion:	Not Reported
Directiona:	Unknown	Gissymbol:	POG
Site id:	CAOG11000210712		

**AH119
NNE**

1/2 - 1 Mile

OIL_GAS

CAOG11000210530

District nun:	1	Api number:	03714914
Blm well:	N	Redrill can:	Not Reported
Dryhole:	N	Well status:	P
Operator name:	Southern California Edison Co.		
County name:	Los Angeles	Fieldname:	Salt Lake
Area name:	Any Area	Section:	21
Township:	01S	Range:	14W
Base meridian:	SB	Elevation:	Not Reported
Locationde:	Not Reported		
Gissourcec:	hud		
Comments:	Not Reported		
Leasename:	Not Reported	Wellnumber:	6
Epawell:	N	Hydraulica:	N
Confidenti:	N	Spuddate:	Not Reported
Welldeptha:	0		
Redrillfoo:	0		
Abandonedd:	Not Reported	Completion:	Not Reported
Directiona:	Unknown	Gissymbol:	POG
Site id:	CAOG11000210530		

GEOCHECK® - PHYSICAL SETTING SOURCE MAP FINDINGS

Map ID
Direction
Distance

Database EDR ID Number

AG120
NW
1/2 - 1 Mile

OIL_GAS CAOG11000210589

District nun:	1	Api number:	03714974
Blm well:	N	Redrill can:	Not Reported
Dryhole:	N	Well status:	P
Operator name:	Chevron U.S.A. Inc.		
County name:	Los Angeles	Fieldname:	Salt Lake
Area name:	Any Area	Section:	20
Township:	01S	Range:	14W
Base meridian:	SB	Elevation:	Not Reported
Locationde:	Not Reported		
Gissourcec:	hud		
Comments:	Not Reported		
Leasename:	Not Reported	Wellnumber:	21
Epawell:	N	Hydraulica:	N
Confidenti:	N	Spuddate:	Not Reported
Welldeptha:	0		
Redrillfoo:	0		
Abandonedd:	Not Reported	Completion:	Not Reported
Directiona:	Unknown	Gissymbol:	POG
Site id:	CAOG11000210589		

AE121
NNW
1/2 - 1 Mile

OIL_GAS CAOG11000210334

District nun:	1	Api number:	03714648
Blm well:	N	Redrill can:	Not Reported
Dryhole:	N	Well status:	P
Operator name:	Gilmore Oil Company		
County name:	Los Angeles	Fieldname:	Salt Lake
Area name:	Any Area	Section:	20
Township:	01S	Range:	14W
Base meridian:	SB	Elevation:	Not Reported
Locationde:	Not Reported		
Gissourcec:	hud		
Comments:	Not Reported		
Leasename:	Not Reported	Wellnumber:	47
Epawell:	N	Hydraulica:	N
Confidenti:	N	Spuddate:	Not Reported
Welldeptha:	0		
Redrillfoo:	0		
Abandonedd:	Not Reported	Completion:	Not Reported
Directiona:	Unknown	Gissymbol:	POG
Site id:	CAOG11000210334		

AI122
North
1/2 - 1 Mile

OIL_GAS CAOG11000192993

GEOCHECK® - PHYSICAL SETTING SOURCE MAP FINDINGS

District nun:	1	Api number:	03720017
Blm well:	N	Redrill can:	Not Reported
Dryhole:	N	Well status:	P
Operator name:	McFarland Energy, Inc.		
County name:	Los Angeles	Fieldname:	Salt Lake
Area name:	Any Area	Section:	21
Township:	01S	Range:	14W
Base meridian:	SB	Elevation:	198.228
Locationde:	Not Reported		
Gissourcec:	gps		
Comments:	64002239.ssf		
Leasename:	Metropolitan	Wellnumber:	8
Epawell:	N	Hydraulica:	N
Confidenti:	N	Spuddate:	Not Reported
Welldeptha:	0		
Redrillfoo:	0		
Abandonedd:	Not Reported	Completion:	Not Reported
Directiona:	Directionally drilled	Gissymbol:	POG
Site id:	CAOG11000192993		

AI123
North
1/2 - 1 Mile

OIL_GAS CAOG11000193039

District nun:	1	Api number:	03720149
Blm well:	N	Redrill can:	Not Reported
Dryhole:	N	Well status:	P
Operator name:	McFarland Energy, Inc.		
County name:	Los Angeles	Fieldname:	Salt Lake
Area name:	Any Area	Section:	21
Township:	01S	Range:	14W
Base meridian:	SB	Elevation:	198.347
Locationde:	Not Reported		
Gissourcec:	gps		
Comments:	64002239.ssf		
Leasename:	Gilmore	Wellnumber:	9
Epawell:	N	Hydraulica:	N
Confidenti:	N	Spuddate:	Not Reported
Welldeptha:	0		
Redrillfoo:	0		
Abandonedd:	Not Reported	Completion:	Not Reported
Directiona:	Unknown	Gissymbol:	PWD
Site id:	CAOG11000193039		

AI124
North
1/2 - 1 Mile

OIL_GAS CAOG11000193040

District nun:	1	Api number:	03720149
Blm well:	N	Redrill can:	Not Reported
Dryhole:	N	Well status:	P
Operator name:	McFarland Energy, Inc.		
County name:	Los Angeles	Fieldname:	Salt Lake
Area name:	Any Area	Section:	21
Township:	01S	Range:	14W
Base meridian:	SB	Elevation:	198.347
Locationde:	Not Reported		
Gissourcec:	gps		

GEOCHECK® - PHYSICAL SETTING SOURCE MAP FINDINGS

Comments:	64002239.ssf	Wellnumber:	9
Leasename:	Gilmore	Hydraulica:	N
Epawell:	N	Spuddate:	Not Reported
Confidenti:	N		
Welldeptha:	0		
Redrillfoo:	0		
Abandonedd:	Not Reported	Completion:	Not Reported
Directiona:	Unknown	Gissymbol:	PWD
Site id:	CAOG11000193040		

AI125
North
1/2 - 1 Mile

OIL_GAS CAOG11000192180

District nun:	1	Api number:	03715055
Blm well:	N	Redrill can:	Not Reported
Dryhole:	N	Well status:	P
Operator name:	McFarland Energy, Inc.		
County name:	Los Angeles	Fieldname:	Salt Lake
Area name:	Any Area	Section:	21
Township:	01S	Range:	14W
Base meridian:	SB	Elevation:	199.656
Locationde:	Not Reported		
Gissourcec:	gps		
Comments:	64002239.ssf		
Leasename:	U-93	Wellnumber:	5
Epawell:	N	Hydraulica:	N
Confidenti:	N	Spuddate:	Not Reported
Welldeptha:	0		
Redrillfoo:	0		
Abandonedd:	Not Reported	Completion:	Not Reported
Directiona:	Directionally drilled	Gissymbol:	POG
Site id:	CAOG11000192180		

AI126
North
1/2 - 1 Mile

OIL_GAS CAOG11000188558

District nun:	1	Api number:	03700024
Blm well:	N	Redrill can:	Not Reported
Dryhole:	N	Well status:	P
Operator name:	McFarland Energy, Inc.		
County name:	Los Angeles	Fieldname:	Salt Lake
Area name:	Any Area	Section:	21
Township:	01S	Range:	14W
Base meridian:	SB	Elevation:	198.643
Locationde:	Not Reported		
Gissourcec:	gps		
Comments:	64002239.ssf		
Leasename:	U-93	Wellnumber:	6
Epawell:	N	Hydraulica:	N
Confidenti:	N	Spuddate:	Not Reported
Welldeptha:	0		
Redrillfoo:	0		
Abandonedd:	Not Reported	Completion:	Not Reported
Directiona:	Unknown	Gissymbol:	POG
Site id:	CAOG11000188558		

GEOCHECK® - PHYSICAL SETTING SOURCE MAP FINDINGS

Map ID
Direction
Distance

Database EDR ID Number

AI127
North
1/2 - 1 Mile

OIL_GAS CAOG11000192177

District nun:	1	Api number:	03715052
Blm well:	N	Redrill can:	Not Reported
Dryhole:	N	Well status:	P
Operator name:	McFarland Energy, Inc.		
County name:	Los Angeles	Fieldname:	Salt Lake
Area name:	Any Area	Section:	21
Township:	01S	Range:	14W
Base meridian:	SB	Elevation:	199.679
Locationde:	Not Reported		
Gissourcec:	gps		
Comments:	64002239.ssf		
Leasename:	U-93	Wellnumber:	1
Epawell:	N	Hydraulica:	N
Confidenti:	N	Spuddate:	Not Reported
Welldeptha:	0		
Redrillfoo:	0		
Abandonedd:	Not Reported	Completion:	Not Reported
Directiona:	Directionally drilled	Gissymbol:	POG
Site id:	CAOG11000192177		

AI128
North
1/2 - 1 Mile

OIL_GAS CAOG11000193024

District nun:	1	Api number:	03720119
Blm well:	N	Redrill can:	Not Reported
Dryhole:	N	Well status:	P
Operator name:	McFarland Energy, Inc.		
County name:	Los Angeles	Fieldname:	Salt Lake
Area name:	Any Area	Section:	21
Township:	01S	Range:	14W
Base meridian:	SB	Elevation:	200.284
Locationde:	Not Reported		
Gissourcec:	gps		
Comments:	64002239.ssf		
Leasename:	Metropolitan	Wellnumber:	9
Epawell:	N	Hydraulica:	N
Confidenti:	N	Spuddate:	Not Reported
Welldeptha:	0		
Redrillfoo:	0		
Abandonedd:	Not Reported	Completion:	Not Reported
Directiona:	Directionally drilled	Gissymbol:	POG
Site id:	CAOG11000193024		

AI129
North
1/2 - 1 Mile

OIL_GAS CAOG11000192179

GEOCHECK® - PHYSICAL SETTING SOURCE MAP FINDINGS

District nun:	1	Api number:	03715054
Blm well:	N	Redrill can:	Not Reported
Dryhole:	N	Well status:	P
Operator name:	McFarland Energy, Inc.		
County name:	Los Angeles	Fieldname:	Salt Lake
Area name:	Any Area	Section:	21
Township:	01S	Range:	14W
Base meridian:	SB	Elevation:	199.006
Locationde:	Not Reported		
Gissourcec:	gps		
Comments:	64002239.ssf		
Leasename:	U-93	Wellnumber:	4
Epawell:	N	Hydraulica:	N
Confidenti:	N	Spuddate:	Not Reported
Welldeptha:	0		
Redrillfoo:	0		
Abandonedd:	Not Reported	Completion:	Not Reported
Directiona:	Directionally drilled	Gissymbol:	POG
Site id:	CAOG11000192179		

AI130
North
1/2 - 1 Mile

OIL_GAS CAOG11000192178

District nun:	1	Api number:	03715053
Blm well:	N	Redrill can:	Not Reported
Dryhole:	N	Well status:	P
Operator name:	McFarland Energy, Inc.		
County name:	Los Angeles	Fieldname:	Salt Lake
Area name:	Any Area	Section:	21
Township:	01S	Range:	14W
Base meridian:	SB	Elevation:	199.089
Locationde:	Not Reported		
Gissourcec:	gps		
Comments:	64002239.ssf		
Leasename:	U-93	Wellnumber:	3
Epawell:	N	Hydraulica:	N
Confidenti:	N	Spuddate:	Not Reported
Welldeptha:	0		
Redrillfoo:	0		
Abandonedd:	Not Reported	Completion:	Not Reported
Directiona:	Directionally drilled	Gissymbol:	POG
Site id:	CAOG11000192178		

AI131
North
1/2 - 1 Mile

OIL_GAS CAOG11000189006

District nun:	1	Api number:	03702077
Blm well:	N	Redrill can:	Not Reported
Dryhole:	N	Well status:	P
Operator name:	McFarland Energy, Inc.		
County name:	Los Angeles	Fieldname:	Salt Lake
Area name:	Any Area	Section:	21
Township:	01S	Range:	14W
Base meridian:	SB	Elevation:	197.196
Locationde:	Not Reported		
Gissourcec:	gps		

GEOCHECK® - PHYSICAL SETTING SOURCE MAP FINDINGS

Comments:	64002239.ssf	Wellnumber:	2
Leasename:	U-93	Hydraulica:	N
Epawell:	N	Spuddate:	Not Reported
Confidenti:	N		
Welldeptha:	0		
Redrillfoo:	0		
Abandonedd:	Not Reported	Completion:	Not Reported
Directiona:	Directionally drilled	Gissymbol:	POG
Site id:	CAOG11000189006		

AI132
North
1/2 - 1 Mile

OIL_GAS

CAOG11000193277

District nun:	1	Api number:	03721131
Blm well:	N	Redrill can:	Not Reported
Dryhole:	N	Well status:	P
Operator name:	McFarland Energy, Inc.		
County name:	Los Angeles	Fieldname:	Salt Lake
Area name:	Any Area	Section:	21
Township:	01S	Range:	14W
Base meridian:	SB	Elevation:	197.189
Locationde:	Not Reported		
Gissourcec:	gps		
Comments:	64002239.ssf		
Leasename:	Oakwood	Wellnumber:	6
Epawell:	N	Hydraulica:	N
Confidenti:	N	Spuddate:	Not Reported
Welldeptha:	0		
Redrillfoo:	0		
Abandonedd:	Not Reported	Completion:	Not Reported
Directiona:	Directionally drilled	Gissymbol:	POG
Site id:	CAOG11000193277		

AI133
North
1/2 - 1 Mile

OIL_GAS

CAOG11000193272

District nun:	1	Api number:	03721119
Blm well:	N	Redrill can:	Not Reported
Dryhole:	N	Well status:	P
Operator name:	McFarland Energy, Inc.		
County name:	Los Angeles	Fieldname:	Salt Lake
Area name:	Any Area	Section:	21
Township:	01S	Range:	14W
Base meridian:	SB	Elevation:	196.429
Locationde:	Not Reported		
Gissourcec:	gps		
Comments:	64002239.ssf		
Leasename:	Oakwood	Wellnumber:	5
Epawell:	N	Hydraulica:	N
Confidenti:	N	Spuddate:	Not Reported
Welldeptha:	0		
Redrillfoo:	0		
Abandonedd:	Not Reported	Completion:	Not Reported
Directiona:	Directionally drilled	Gissymbol:	POG
Site id:	CAOG11000193272		

GEOCHECK® - PHYSICAL SETTING SOURCE MAP FINDINGS

Map ID
Direction
Distance

Database EDR ID Number

AH134
North
1/2 - 1 Mile

OIL_GAS CAOG11000192176

District nun:	1	Api number:	03715051
Blm well:	N	Redrill can:	Not Reported
Dryhole:	N	Well status:	P
Operator name:	McFarland Energy, Inc.		
County name:	Los Angeles	Fieldname:	Salt Lake
Area name:	Any Area	Section:	21
Township:	01S	Range:	14W
Base meridian:	SB	Elevation:	197.993
Locationde:	Not Reported		
Gissourcec:	gps		
Comments:	64002239.ssf		
Leasename:	Metropolitan	Wellnumber:	7
Epawell:	N	Hydraulica:	N
Confidenti:	N	Spuddate:	Not Reported
Welldeptha:	0		
Redrillfoo:	0		
Abandonedd:	Not Reported	Completion:	Not Reported
Directiona:	Directionally drilled	Gissymbol:	POG
Site id:	CAOG11000192176		

AH135
NNE
1/2 - 1 Mile

OIL_GAS CAOG11000210317

District nun:	1	Api number:	03714631
Blm well:	N	Redrill can:	Not Reported
Dryhole:	N	Well status:	P
Operator name:	Gilmore Oil Company		
County name:	Los Angeles	Fieldname:	Salt Lake
Area name:	Any Area	Section:	21
Township:	01S	Range:	14W
Base meridian:	SB	Elevation:	Not Reported
Locationde:	Not Reported		
Gissourcec:	hud		
Comments:	Not Reported		
Leasename:	Not Reported	Wellnumber:	4
Epawell:	N	Hydraulica:	N
Confidenti:	N	Spuddate:	Not Reported
Welldeptha:	0		
Redrillfoo:	0		
Abandonedd:	Not Reported	Completion:	Not Reported
Directiona:	Unknown	Gissymbol:	POG
Site id:	CAOG11000210317		

AH136
North
1/2 - 1 Mile

OIL_GAS CAOG11000189038

GEOCHECK® - PHYSICAL SETTING SOURCE MAP FINDINGS

District nun:	1	Api number:	03702957
Blm well:	N	Redrill can:	Not Reported
Dryhole:	N	Well status:	P
Operator name:	McFarland Energy, Inc.		
County name:	Los Angeles	Fieldname:	Salt Lake
Area name:	Any Area	Section:	21
Township:	01S	Range:	14W
Base meridian:	SB	Elevation:	196.23
Locationde:	Not Reported		
Gissourcec:	gps		
Comments:	64002239.ssf		
Leasename:	Gilmore	Wellnumber:	8
Epawell:	N	Hydraulica:	N
Confidenti:	N	Spuddate:	Not Reported
Welldeptha:	0		
Redrillfoo:	0		
Abandonedd:	Not Reported	Completion:	Not Reported
Directiona:	Unknown	Gissymbol:	POG
Site id:	CAOG11000189038		

AI137
North
1/2 - 1 Mile

OIL_GAS CAOG11000192186

District nun:	1	Api number:	03715134
Blm well:	N	Redrill can:	Not Reported
Dryhole:	N	Well status:	P
Operator name:	McFarland Energy, Inc.		
County name:	Los Angeles	Fieldname:	Salt Lake
Area name:	Any Area	Section:	21
Township:	01S	Range:	14W
Base meridian:	SB	Elevation:	198.928
Locationde:	Not Reported		
Gissourcec:	gps		
Comments:	64002239.ssf		
Leasename:	Gilmore	Wellnumber:	7
Epawell:	N	Hydraulica:	N
Confidenti:	N	Spuddate:	Not Reported
Welldeptha:	0		
Redrillfoo:	0		
Abandonedd:	Not Reported	Completion:	Not Reported
Directiona:	Unknown	Gissymbol:	POG
Site id:	CAOG11000192186		

AI138
North
1/2 - 1 Mile

OIL_GAS CAOG11000192182

District nun:	1	Api number:	03715130
Blm well:	N	Redrill can:	Not Reported
Dryhole:	N	Well status:	P
Operator name:	McFarland Energy, Inc.		
County name:	Los Angeles	Fieldname:	Salt Lake
Area name:	Any Area	Section:	21
Township:	01S	Range:	14W
Base meridian:	SB	Elevation:	198.414
Locationde:	Not Reported		
Gissourcec:	gps		

GEOCHECK® - PHYSICAL SETTING SOURCE MAP FINDINGS

Comments:	64002239.ssf	Wellnumber:	2
Leasename:	Gilmore	Hydraulica:	N
Epawell:	N	Spuddate:	Not Reported
Confidenti:	N		
Welldeptha:	0		
Redrillfoo:	0		
Abandonedd:	Not Reported	Completion:	Not Reported
Directiona:	Directionally drilled	Gissymbol:	POG
Site id:	CAOG11000192182		

AI139

North

1/2 - 1 Mile

OIL_GAS

CAOG11000192173

District nun:	1	Api number:	03715048
Blm well:	N	Redrill can:	Not Reported
Dryhole:	N	Well status:	P
Operator name:	McFarland Energy, Inc.		
County name:	Los Angeles	Fieldname:	Salt Lake
Area name:	Any Area	Section:	21
Township:	01S	Range:	14W
Base meridian:	SB	Elevation:	201.429
Locationde:	Not Reported		
Gissourcec:	gps		
Comments:	64002239.ssf		
Leasename:	Metropolitan	Wellnumber:	4
Epawell:	N	Hydraulica:	N
Confidenti:	N	Spuddate:	Not Reported
Welldeptha:	0		
Redrillfoo:	0		
Abandonedd:	Not Reported	Completion:	Not Reported
Directiona:	Directionally drilled	Gissymbol:	POG
Site id:	CAOG11000192173		

AI140

North

1/2 - 1 Mile

OIL_GAS

CAOG11000192187

District nun:	1	Api number:	03715135
Blm well:	N	Redrill can:	Not Reported
Dryhole:	N	Well status:	P
Operator name:	McFarland Energy, Inc.		
County name:	Los Angeles	Fieldname:	Salt Lake
Area name:	Any Area	Section:	21
Township:	01S	Range:	14W
Base meridian:	SB	Elevation:	198.101
Locationde:	Not Reported		
Gissourcec:	gps		
Comments:	64002239.ssf		
Leasename:	Metropolitan	Wellnumber:	1
Epawell:	N	Hydraulica:	N
Confidenti:	N	Spuddate:	Not Reported
Welldeptha:	0		
Redrillfoo:	0		
Abandonedd:	Not Reported	Completion:	Not Reported
Directiona:	Directionally drilled	Gissymbol:	POG
Site id:	CAOG11000192187		

GEOCHECK® - PHYSICAL SETTING SOURCE MAP FINDINGS

Map ID
Direction
Distance

Database EDR ID Number

AI141
North
1/2 - 1 Mile

OIL_GAS CAOG11000192185

District nun:	1	Api number:	03715133
Blm well:	N	Redrill can:	Not Reported
Dryhole:	N	Well status:	P
Operator name:	McFarland Energy, Inc.		
County name:	Los Angeles	Fieldname:	Salt Lake
Area name:	Any Area	Section:	21
Township:	01S	Range:	14W
Base meridian:	SB	Elevation:	200.163
Locationde:	Not Reported		
Gissourcec:	gps		
Comments:	64002239.ssf		
Leasename:	Gilmore	Wellnumber:	6
Epawell:	N	Hydraulica:	N
Confidenti:	N	Spuddate:	Not Reported
Welldeptha:	0		
Redrillfoo:	0		
Abandonedd:	Not Reported	Completion:	Not Reported
Directiona:	Directionally drilled	Gissymbol:	POG
Site id:	CAOG11000192185		

AI142
North
1/2 - 1 Mile

OIL_GAS CAOG11000192175

District nun:	1	Api number:	03715050
Blm well:	N	Redrill can:	Not Reported
Dryhole:	N	Well status:	P
Operator name:	McFarland Energy, Inc.		
County name:	Los Angeles	Fieldname:	Salt Lake
Area name:	Any Area	Section:	21
Township:	01S	Range:	14W
Base meridian:	SB	Elevation:	200.731
Locationde:	Not Reported		
Gissourcec:	gps		
Comments:	64002239.ssf		
Leasename:	Metropolitan	Wellnumber:	6
Epawell:	N	Hydraulica:	N
Confidenti:	N	Spuddate:	Not Reported
Welldeptha:	0		
Redrillfoo:	0		
Abandonedd:	Not Reported	Completion:	Not Reported
Directiona:	Directionally drilled	Gissymbol:	POG
Site id:	CAOG11000192175		

AI143
North
1/2 - 1 Mile

OIL_GAS CAOG11000192181

GEOCHECK® - PHYSICAL SETTING SOURCE MAP FINDINGS

District nun:	1	Api number:	03715129
Blm well:	N	Redrill can:	Not Reported
Dryhole:	N	Well status:	P
Operator name:	McFarland Energy, Inc.		
County name:	Los Angeles	Fieldname:	Salt Lake
Area name:	Any Area	Section:	21
Township:	01S	Range:	14W
Base meridian:	SB	Elevation:	198.315
Locationde:	Not Reported		
Gissourcec:	gps		
Comments:	64002239.ssf		
Leasename:	Gilmore	Wellnumber:	1
Epawell:	N	Hydraulica:	N
Confidenti:	N	Spuddate:	Not Reported
Welldeptha:	0		
Redrillfoo:	0		
Abandonedd:	Not Reported	Completion:	Not Reported
Directiona:	Directionally drilled	Gissymbol:	POG
Site id:	CAOG11000192181		

AI144
North
1/2 - 1 Mile

OIL_GAS CAOG11000192174

District nun:	1	Api number:	03715049
Blm well:	N	Redrill can:	Not Reported
Dryhole:	N	Well status:	P
Operator name:	McFarland Energy, Inc.		
County name:	Los Angeles	Fieldname:	Salt Lake
Area name:	Any Area	Section:	21
Township:	01S	Range:	14W
Base meridian:	SB	Elevation:	201.708
Locationde:	Not Reported		
Gissourcec:	gps		
Comments:	64002239.ssf		
Leasename:	Metropolitan	Wellnumber:	5
Epawell:	N	Hydraulica:	N
Confidenti:	N	Spuddate:	Not Reported
Welldeptha:	0		
Redrillfoo:	0		
Abandonedd:	Not Reported	Completion:	Not Reported
Directiona:	Directionally drilled	Gissymbol:	POG
Site id:	CAOG11000192174		

AI145
North
1/2 - 1 Mile

OIL_GAS CAOG11000192172

District nun:	1	Api number:	03715047
Blm well:	N	Redrill can:	Not Reported
Dryhole:	N	Well status:	P
Operator name:	McFarland Energy, Inc.		
County name:	Los Angeles	Fieldname:	Salt Lake
Area name:	Any Area	Section:	21
Township:	01S	Range:	14W
Base meridian:	SB	Elevation:	199.932
Locationde:	Not Reported		
Gissourcec:	gps		

GEOCHECK® - PHYSICAL SETTING SOURCE MAP FINDINGS

Comments:	64002239.ssf	Wellnumber:	3
Leasename:	Metropolitan	Hydraulica:	N
Epawell:	N	Spuddate:	Not Reported
Confidenti:	N		
Welldeptha:	0		
Redrillfoo:	0		
Abandonedd:	Not Reported	Completion:	Not Reported
Directiona:	Directionally drilled	Gissymbol:	POG
Site id:	CAOG11000192172		

AI146
North
1/2 - 1 Mile

OIL_GAS

CAOG11000192183

District nun:	1	Api number:	03715131
Blm well:	N	Redrill can:	Not Reported
Dryhole:	N	Well status:	P
Operator name:	McFarland Energy, Inc.		
County name:	Los Angeles	Fieldname:	Salt Lake
Area name:	Any Area	Section:	21
Township:	01S	Range:	14W
Base meridian:	SB	Elevation:	198.789
Locationde:	Not Reported		
Gissourcec:	gps		
Comments:	64002239.ssf		
Leasename:	Gilmore	Wellnumber:	3
Epawell:	N	Hydraulica:	N
Confidenti:	N	Spuddate:	Not Reported
Welldeptha:	0		
Redrillfoo:	0		
Abandonedd:	Not Reported	Completion:	Not Reported
Directiona:	Directionally drilled	Gissymbol:	POG
Site id:	CAOG11000192183		

AI147
North
1/2 - 1 Mile

OIL_GAS

CAOG11000192184

District nun:	1	Api number:	03715132
Blm well:	N	Redrill can:	Not Reported
Dryhole:	N	Well status:	P
Operator name:	McFarland Energy, Inc.		
County name:	Los Angeles	Fieldname:	Salt Lake
Area name:	Any Area	Section:	21
Township:	01S	Range:	14W
Base meridian:	SB	Elevation:	196.958
Locationde:	Not Reported		
Gissourcec:	gps		
Comments:	64002239.ssf		
Leasename:	Gilmore	Wellnumber:	5
Epawell:	N	Hydraulica:	N
Confidenti:	N	Spuddate:	Not Reported
Welldeptha:	0		
Redrillfoo:	0		
Abandonedd:	Not Reported	Completion:	Not Reported
Directiona:	Directionally drilled	Gissymbol:	POG
Site id:	CAOG11000192184		

GEOCHECK® - PHYSICAL SETTING SOURCE MAP FINDINGS

Map ID
Direction
Distance

Database EDR ID Number

AI148
North
1/2 - 1 Mile

OIL_GAS CAOG11000192188

District nun:	1	Api number:	03715136
Blm well:	N	Redrill can:	Not Reported
Dryhole:	N	Well status:	P
Operator name:	McFarland Energy, Inc.		
County name:	Los Angeles	Fieldname:	Salt Lake
Area name:	Any Area	Section:	21
Township:	01S	Range:	14W
Base meridian:	SB	Elevation:	195.474
Locationde:	Not Reported		
Gissourcec:	gps		
Comments:	64002239.ssf		
Leasename:	Metropolitan	Wellnumber:	2
Epawell:	N	Hydraulica:	N
Confidenti:	N	Spuddate:	Not Reported
Welldeptha:	0		
Redrillfoo:	0		
Abandonedd:	Not Reported	Completion:	Not Reported
Directiona:	Directionally drilled	Gissymbol:	POG
Site id:	CAOG11000192188		

AI149
North
1/2 - 1 Mile

OIL_GAS CAOG11000214224

District nun:	1	Api number:	03721228
Blm well:	N	Redrill can:	Not Reported
Dryhole:	N	Well status:	P
Operator name:	McFarland Energy, Inc.		
County name:	Los Angeles	Fieldname:	Salt Lake
Area name:	Any Area	Section:	21
Township:	01S	Range:	14W
Base meridian:	SB	Elevation:	Not Reported
Locationde:	Not Reported		
Gissourcec:	hud		
Comments:	Not Reported		
Leasename:	U-169	Wellnumber:	2
Epawell:	N	Hydraulica:	N
Confidenti:	N	Spuddate:	Not Reported
Welldeptha:	0		
Redrillfoo:	0		
Abandonedd:	Not Reported	Completion:	Not Reported
Directiona:	Unknown	Gissymbol:	POG
Site id:	CAOG11000214224		

AI150
North
1/2 - 1 Mile

OIL_GAS CAOG11000214223

GEOCHECK® - PHYSICAL SETTING SOURCE MAP FINDINGS

District nun:	1	Api number:	03721227
Blm well:	N	Redrill can:	Not Reported
Dryhole:	N	Well status:	P
Operator name:	McFarland Energy, Inc.		
County name:	Los Angeles	Fieldname:	Salt Lake
Area name:	Any Area	Section:	21
Township:	01S	Range:	14W
Base meridian:	SB	Elevation:	Not Reported
Locationde:	Not Reported		
Gissourcec:	hud		
Comments:	Not Reported		
Leasename:	U-168	Wellnumber:	3
Epawell:	N	Hydraulica:	N
Confidenti:	N	Spuddate:	Not Reported
Welldeptha:	0		
Redrillfoo:	0		
Abandonedd:	Not Reported	Completion:	Not Reported
Directiona:	Directionally drilled	Gissymbol:	POG
Site id:	CAOG11000214223		

AI151
North
1/2 - 1 Mile

OIL_GAS CAOG11000214637

District nun:	1	Api number:	03721194
Blm well:	N	Redrill can:	Not Reported
Dryhole:	N	Well status:	P
Operator name:	McFarland Energy, Inc.		
County name:	Los Angeles	Fieldname:	Salt Lake
Area name:	Any Area	Section:	21
Township:	01S	Range:	14W
Base meridian:	SB	Elevation:	Not Reported
Locationde:	Not Reported		
Gissourcec:	hud		
Comments:	Not Reported		
Leasename:	U-168	Wellnumber:	2
Epawell:	N	Hydraulica:	N
Confidenti:	N	Spuddate:	Not Reported
Welldeptha:	0		
Redrillfoo:	0		
Abandonedd:	Not Reported	Completion:	Not Reported
Directiona:	Directionally drilled	Gissymbol:	POG
Site id:	CAOG11000214637		

AI152
North
1/2 - 1 Mile

OIL_GAS CAOG11000193149

District nun:	1	Api number:	03720577
Blm well:	N	Redrill can:	Not Reported
Dryhole:	N	Well status:	P
Operator name:	McFarland Energy, Inc.		
County name:	Los Angeles	Fieldname:	Salt Lake
Area name:	Any Area	Section:	21
Township:	01S	Range:	14W
Base meridian:	SB	Elevation:	199.691
Locationde:	Not Reported		
Gissourcec:	gps		

GEOCHECK® - PHYSICAL SETTING SOURCE MAP FINDINGS

Comments:	64002239.ssf	Wellnumber:	12
Leasename:	Gilmore	Hydraulica:	N
Epawell:	N	Spuddate:	Not Reported
Confidenti:	N		
Welldeptha:	0		
Redrillfoo:	0		
Abandonedd:	Not Reported	Completion:	Not Reported
Directiona:	Directionally drilled	Gissymbol:	POG
Site id:	CAOG11000193149		

AI153
North
1/2 - 1 Mile

OIL_GAS

CAOG11000193150

District nun:	1	Api number:	03720607
Blm well:	N	Redrill can:	Not Reported
Dryhole:	N	Well status:	P
Operator name:	McFarland Energy, Inc.		
County name:	Los Angeles	Fieldname:	Salt Lake
Area name:	Any Area	Section:	21
Township:	01S	Range:	14W
Base meridian:	SB	Elevation:	200.373
Locationde:	Not Reported		
Gissourcec:	gps		
Comments:	64002239.ssf		
Leasename:	Gilmore	Wellnumber:	13
Epawell:	N	Hydraulica:	N
Confidenti:	N	Spuddate:	Not Reported
Welldeptha:	0		
Redrillfoo:	0		
Abandonedd:	Not Reported	Completion:	Not Reported
Directiona:	Directionally drilled	Gissymbol:	POG
Site id:	CAOG11000193150		

AI154
North
1/2 - 1 Mile

OIL_GAS

CAOG11000193086

District nun:	1	Api number:	03720354
Blm well:	N	Redrill can:	Not Reported
Dryhole:	N	Well status:	P
Operator name:	McFarland Energy, Inc.		
County name:	Los Angeles	Fieldname:	Salt Lake
Area name:	Any Area	Section:	21
Township:	01S	Range:	14W
Base meridian:	SB	Elevation:	197.946
Locationde:	Not Reported		
Gissourcec:	gps		
Comments:	64002239.ssf		
Leasename:	U-93	Wellnumber:	7
Epawell:	N	Hydraulica:	N
Confidenti:	N	Spuddate:	Not Reported
Welldeptha:	0		
Redrillfoo:	0		
Abandonedd:	Not Reported	Completion:	Not Reported
Directiona:	Directionally drilled	Gissymbol:	POG
Site id:	CAOG11000193086		

GEOCHECK® - PHYSICAL SETTING SOURCE MAP FINDINGS

Map ID
Direction
Distance

Database EDR ID Number

AI155
North
1/2 - 1 Mile

OIL_GAS CAOG11000193158

District nun:	1	Api number:	03720662
Blm well:	N	Redrill can:	Not Reported
Dryhole:	N	Well status:	P
Operator name:	McFarland Energy, Inc.		
County name:	Los Angeles	Fieldname:	Salt Lake
Area name:	Any Area	Section:	21
Township:	01S	Range:	14W
Base meridian:	SB	Elevation:	201.391
Locationde:	Not Reported		
Gissourcec:	gps		
Comments:	64002239.ssf		
Leasename:	Gilmore	Wellnumber:	16
Epawell:	N	Hydraulica:	N
Confidenti:	N	Spuddate:	Not Reported
Welldeptha:	0		
Redrillfoo:	0		
Abandonedd:	Not Reported	Completion:	Not Reported
Directiona:	Directionally drilled	Gissymbol:	PWD
Site id:	CAOG11000193158		

AI156
North
1/2 - 1 Mile

OIL_GAS CAOG11000193135

District nun:	1	Api number:	03720509
Blm well:	N	Redrill can:	Not Reported
Dryhole:	N	Well status:	P
Operator name:	McFarland Energy, Inc.		
County name:	Los Angeles	Fieldname:	Salt Lake
Area name:	Any Area	Section:	21
Township:	01S	Range:	14W
Base meridian:	SB	Elevation:	206.5
Locationde:	Not Reported		
Gissourcec:	gps		
Comments:	64002239.ssf		
Leasename:	Gilmore	Wellnumber:	11
Epawell:	N	Hydraulica:	N
Confidenti:	N	Spuddate:	Not Reported
Welldeptha:	0		
Redrillfoo:	0		
Abandonedd:	Not Reported	Completion:	Not Reported
Directiona:	Unknown	Gissymbol:	POG
Site id:	CAOG11000193135		

AI157
North
1/2 - 1 Mile

OIL_GAS CAOG11000193256

GEOCHECK® - PHYSICAL SETTING SOURCE MAP FINDINGS

District nun:	1	Api number:	03721090
Blm well:	N	Redrill can:	Not Reported
Dryhole:	N	Well status:	P
Operator name:	McFarland Energy, Inc.		
County name:	Los Angeles	Fieldname:	Salt Lake
Area name:	Any Area	Section:	21
Township:	01S	Range:	14W
Base meridian:	SB	Elevation:	197.855
Locationde:	Not Reported		
Gissourcec:	gps		
Comments:	64002239.ssf		
Leasename:	Oakwood	Wellnumber:	2
Epawell:	N	Hydraulica:	N
Confidenti:	N	Spuddate:	Not Reported
Welldeptha:	0		
Redrillfoo:	0		
Abandonedd:	Not Reported	Completion:	Not Reported
Directiona:	Directionally drilled	Gissymbol:	POG
Site id:	CAOG11000193256		

AI158
North
1/2 - 1 Mile

OIL_GAS CAOG11000193071

District nun:	1	Api number:	03720251
Blm well:	N	Redrill can:	Not Reported
Dryhole:	N	Well status:	P
Operator name:	McFarland Energy, Inc.		
County name:	Los Angeles	Fieldname:	Salt Lake
Area name:	Any Area	Section:	21
Township:	01S	Range:	14W
Base meridian:	SB	Elevation:	198.427
Locationde:	Not Reported		
Gissourcec:	gps		
Comments:	64002239.ssf		
Leasename:	Gilmore	Wellnumber:	10
Epawell:	N	Hydraulica:	N
Confidenti:	N	Spuddate:	Not Reported
Welldeptha:	0		
Redrillfoo:	0		
Abandonedd:	Not Reported	Completion:	Not Reported
Directiona:	Directionally drilled	Gissymbol:	POG
Site id:	CAOG11000193071		

AI159
North
1/2 - 1 Mile

OIL_GAS CAOG11000193259

District nun:	1	Api number:	03721094
Blm well:	N	Redrill can:	Not Reported
Dryhole:	N	Well status:	P
Operator name:	McFarland Energy, Inc.		
County name:	Los Angeles	Fieldname:	Salt Lake
Area name:	Any Area	Section:	21
Township:	01S	Range:	14W
Base meridian:	SB	Elevation:	197.983
Locationde:	Not Reported		
Gissourcec:	gps		

GEOCHECK® - PHYSICAL SETTING SOURCE MAP FINDINGS

Comments:	64002239.ssf	Wellnumber:	3
Leasename:	Oakwood	Hydraulica:	N
Epawell:	N	Spuddate:	Not Reported
Confidenti:	N		
Welldeptha:	0		
Redrillfoo:	0		
Abandonedd:	Not Reported	Completion:	Not Reported
Directiona:	Directionally drilled	Gissymbol:	POG
Site id:	CAOG11000193259		

AI160
North
1/2 - 1 Mile

OIL_GAS

CAOG11000193262

District nun:	1	Api number:	03721100
Blm well:	N	Redrill can:	Not Reported
Dryhole:	N	Well status:	P
Operator name:	McFarland Energy, Inc.		
County name:	Los Angeles	Fieldname:	Salt Lake
Area name:	Any Area	Section:	21
Township:	01S	Range:	14W
Base meridian:	SB	Elevation:	197.607
Locationde:	Not Reported		
Gissourcec:	gps		
Comments:	64002239.ssf		
Leasename:	Oakwood	Wellnumber:	4
Epawell:	N	Hydraulica:	N
Confidenti:	N	Spuddate:	Not Reported
Welldeptha:	0		
Redrillfoo:	0		
Abandonedd:	Not Reported	Completion:	Not Reported
Directiona:	Directionally drilled	Gissymbol:	POG
Site id:	CAOG11000193262		

AI161
North
1/2 - 1 Mile

OIL_GAS

CAOG11000214636

District nun:	1	Api number:	03721193
Blm well:	N	Redrill can:	Not Reported
Dryhole:	N	Well status:	P
Operator name:	McFarland Energy, Inc.		
County name:	Los Angeles	Fieldname:	Salt Lake
Area name:	Any Area	Section:	21
Township:	01S	Range:	14W
Base meridian:	SB	Elevation:	Not Reported
Locationde:	Not Reported		
Gissourcec:	hud		
Comments:	Not Reported		
Leasename:	U-168	Wellnumber:	1
Epawell:	N	Hydraulica:	N
Confidenti:	N	Spuddate:	Not Reported
Welldeptha:	0		
Redrillfoo:	0		
Abandonedd:	Not Reported	Completion:	Not Reported
Directiona:	Directionally drilled	Gissymbol:	POG
Site id:	CAOG11000214636		

GEOCHECK® - PHYSICAL SETTING SOURCE MAP FINDINGS

Map ID
Direction
Distance

Database EDR ID Number

AI163
North
1/2 - 1 Mile

OIL_GAS CAOG11000193084

District nun:	1	Api number:	03720314
Blm well:	N	Redrill can:	Not Reported
Dryhole:	N	Well status:	P
Operator name:	McFarland Energy, Inc.		
County name:	Los Angeles	Fieldname:	Salt Lake
Area name:	Any Area	Section:	21
Township:	01S	Range:	14W
Base meridian:	SB	Elevation:	197.339
Locationde:	Not Reported		
Gissourcec:	gps		
Comments:	64002239.ssf		
Leasename:	Gilmore	Wellnumber:	4
Epawell:	N	Hydraulica:	N
Confidenti:	N	Spuddate:	Not Reported
Welldeptha:	0		
Redrillfoo:	0		
Abandonedd:	Not Reported	Completion:	Not Reported
Directiona:	Unknown	Gissymbol:	PWD
Site id:	CAOG11000193084		

AI162
North
1/2 - 1 Mile

OIL_GAS CAOG11000193083

District nun:	1	Api number:	03720314
Blm well:	N	Redrill can:	Not Reported
Dryhole:	N	Well status:	P
Operator name:	McFarland Energy, Inc.		
County name:	Los Angeles	Fieldname:	Salt Lake
Area name:	Any Area	Section:	21
Township:	01S	Range:	14W
Base meridian:	SB	Elevation:	197.339
Locationde:	Not Reported		
Gissourcec:	gps		
Comments:	64002239.ssf		
Leasename:	Gilmore	Wellnumber:	4
Epawell:	N	Hydraulica:	N
Confidenti:	N	Spuddate:	Not Reported
Welldeptha:	0		
Redrillfoo:	0		
Abandonedd:	Not Reported	Completion:	Not Reported
Directiona:	Unknown	Gissymbol:	PWD
Site id:	CAOG11000193083		

AI164
North
1/2 - 1 Mile

OIL_GAS CAOG11000193106

GEOCHECK® - PHYSICAL SETTING SOURCE MAP FINDINGS

District nun:	1	Api number:	03720388
Blm well:	N	Redrill can:	Not Reported
Dryhole:	N	Well status:	P
Operator name:	McFarland Energy, Inc.		
County name:	Los Angeles	Fieldname:	Salt Lake
Area name:	Any Area	Section:	21
Township:	01S	Range:	14W
Base meridian:	SB	Elevation:	200.872
Locationde:	Not Reported		
Gissourcec:	gps		
Comments:	64002239.ssf		
Leasename:	Gilmore	Wellnumber:	14
Epawell:	N	Hydraulica:	N
Confidenti:	N	Spuddate:	Not Reported
Welldeptha:	0		
Redrillfoo:	0		
Abandonedd:	Not Reported	Completion:	Not Reported
Directiona:	Directionally drilled	Gissymbol:	POG
Site id:	CAOG11000193106		

AI165
North
1/2 - 1 Mile

OIL_GAS CAOG11000193157

District nun:	1	Api number:	03720647
Blm well:	N	Redrill can:	Not Reported
Dryhole:	N	Well status:	P
Operator name:	McFarland Energy, Inc.		
County name:	Los Angeles	Fieldname:	Salt Lake
Area name:	Any Area	Section:	21
Township:	01S	Range:	14W
Base meridian:	SB	Elevation:	200.299
Locationde:	Not Reported		
Gissourcec:	gps		
Comments:	64002239.ssf		
Leasename:	Gilmore	Wellnumber:	15
Epawell:	N	Hydraulica:	N
Confidenti:	N	Spuddate:	Not Reported
Welldeptha:	0		
Redrillfoo:	0		
Abandonedd:	Not Reported	Completion:	Not Reported
Directiona:	Directionally drilled	Gissymbol:	POG
Site id:	CAOG11000193157		

AI166
North
1/2 - 1 Mile

OIL_GAS CAOG11000193178

District nun:	1	Api number:	03720826
Blm well:	N	Redrill can:	Not Reported
Dryhole:	N	Well status:	P
Operator name:	McFarland Energy, Inc.		
County name:	Los Angeles	Fieldname:	Salt Lake
Area name:	Any Area	Section:	21
Township:	01S	Range:	14W
Base meridian:	SB	Elevation:	198.09
Locationde:	Not Reported		
Gissourcec:	gps		

GEOCHECK® - PHYSICAL SETTING SOURCE MAP FINDINGS

Comments:	64002239.ssf	Wellnumber:	1
Leasename:	Oakwood	Hydraulica:	N
Epawell:	N	Spuddate:	Not Reported
Confidenti:	N		
Welldeptha:	0		
Redrillfoo:	0		
Abandonedd:	Not Reported	Completion:	Not Reported
Directiona:	Directionally drilled	Gissymbol:	POG
Site id:	CAOG11000193178		

**AB167
NE**

1/2 - 1 Mile

OIL_GAS

CAOG11000210548

District nun:	1	Api number:	03714932
Blm well:	N	Redrill can:	Not Reported
Dryhole:	N	Well status:	I
Operator name:	Southern California Edison Co.		
County name:	Los Angeles	Fieldname:	Salt Lake
Area name:	Any Area	Section:	21
Township:	01S	Range:	14W
Base meridian:	SB	Elevation:	Not Reported
Locationde:	Not Reported		
Gissourcec:	hud		
Comments:	Not Reported		
Leasename:	Clark	Wellnumber:	101
Epawell:	N	Hydraulica:	N
Confidenti:	N	Spuddate:	Not Reported
Welldeptha:	0		
Redrillfoo:	0		
Abandonedd:	Not Reported	Completion:	Not Reported
Directiona:	Unknown	Gissymbol:	AOG
Site id:	CAOG11000210548		

**AD168
NE**

1/2 - 1 Mile

OIL_GAS

CAOG11000210555

District nun:	1	Api number:	03714939
Blm well:	N	Redrill can:	Not Reported
Dryhole:	N	Well status:	P
Operator name:	Southern California Edison Co.		
County name:	Los Angeles	Fieldname:	Salt Lake
Area name:	Any Area	Section:	21
Township:	01S	Range:	14W
Base meridian:	SB	Elevation:	Not Reported
Locationde:	Not Reported		
Gissourcec:	hud		
Comments:	Not Reported		
Leasename:	Clark	Wellnumber:	108
Epawell:	N	Hydraulica:	N
Confidenti:	N	Spuddate:	Not Reported
Welldeptha:	0		
Redrillfoo:	0		
Abandonedd:	Not Reported	Completion:	Not Reported
Directiona:	Unknown	Gissymbol:	POG
Site id:	CAOG11000210555		

GEOCHECK® - PHYSICAL SETTING SOURCE MAP FINDINGS

Map ID
Direction
Distance

Database EDR ID Number

AD169

NNE

OIL_GAS

CAOG11000210536

1/2 - 1 Mile

District nun:	1	Api number:	03714920
Blm well:	N	Redrill can:	Not Reported
Dryhole:	N	Well status:	P
Operator name:	Southern California Edison Co.		
County name:	Los Angeles	Fieldname:	Salt Lake
Area name:	Any Area	Section:	21
Township:	01S	Range:	14W
Base meridian:	SB	Elevation:	Not Reported
Locationde:	Not Reported		
Gissourcec:	hud		
Comments:	Not Reported		
Leasename:	Not Reported	Wellnumber:	12
Epawell:	N	Hydraulica:	N
Confidenti:	N	Spuddate:	Not Reported
Welldeptha:	0		
Redrillfoo:	0		
Abandonedd:	Not Reported	Completion:	Not Reported
Directiona:	Unknown	Gissymbol:	POG
Site id:	CAOG11000210536		

170

WNW

OIL_GAS

CAOG11000210721

1/2 - 1 Mile

District nun:	1	Api number:	03715150
Blm well:	N	Redrill can:	Not Reported
Dryhole:	N	Well status:	P
Operator name:	Chevron U.S.A. Inc.		
County name:	Los Angeles	Fieldname:	Salt Lake
Area name:	Any Area	Section:	20
Township:	01S	Range:	14W
Base meridian:	SB	Elevation:	Not Reported
Locationde:	Not Reported		
Gissourcec:	hud		
Comments:	Not Reported		
Leasename:	Not Reported	Wellnumber:	65
Epawell:	N	Hydraulica:	N
Confidenti:	N	Spuddate:	Not Reported
Welldeptha:	0		
Redrillfoo:	0		
Abandonedd:	Not Reported	Completion:	Not Reported
Directiona:	Unknown	Gissymbol:	POG
Site id:	CAOG11000210721		

AD171

NE

OIL_GAS

CAOG11000210554

1/2 - 1 Mile

GEOCHECK® - PHYSICAL SETTING SOURCE MAP FINDINGS

District nun:	1	Api number:	03714938
Blm well:	N	Redrill can:	Not Reported
Dryhole:	N	Well status:	P
Operator name:	Southern California Edison Co.		
County name:	Los Angeles	Fieldname:	Salt Lake
Area name:	Any Area	Section:	21
Township:	01S	Range:	14W
Base meridian:	SB	Elevation:	Not Reported
Locationde:	Not Reported		
Gissourcec:	hud		
Comments:	Not Reported		
Leasename:	Clark	Wellnumber:	107
Epawell:	N	Hydraulica:	N
Confidenti:	N	Spuddate:	Not Reported
Welldeptha:	0		
Redrillfoo:	0		
Abandonedd:	Not Reported	Completion:	Not Reported
Directiona:	Unknown	Gissymbol:	POG
Site id:	CAOG11000210554		

AH172
NNE
1/2 - 1 Mile

OIL_GAS CAOG11000210531

District nun:	1	Api number:	03714915
Blm well:	N	Redrill can:	Not Reported
Dryhole:	N	Well status:	P
Operator name:	Southern California Edison Co.		
County name:	Los Angeles	Fieldname:	Salt Lake
Area name:	Any Area	Section:	21
Township:	01S	Range:	14W
Base meridian:	SB	Elevation:	Not Reported
Locationde:	Not Reported		
Gissourcec:	hud		
Comments:	Not Reported		
Leasename:	Not Reported	Wellnumber:	7
Epawell:	N	Hydraulica:	N
Confidenti:	N	Spuddate:	Not Reported
Welldeptha:	0		
Redrillfoo:	0		
Abandonedd:	Not Reported	Completion:	Not Reported
Directiona:	Unknown	Gissymbol:	POG
Site id:	CAOG11000210531		

AJ173
NW
1/2 - 1 Mile

OIL_GAS CAOG11000210335

District nun:	1	Api number:	03714649
Blm well:	N	Redrill can:	Not Reported
Dryhole:	N	Well status:	P
Operator name:	Gilmore Oil Company		
County name:	Los Angeles	Fieldname:	Salt Lake
Area name:	Any Area	Section:	20
Township:	01S	Range:	14W
Base meridian:	SB	Elevation:	Not Reported
Locationde:	Not Reported		
Gissourcec:	hud		

GEOCHECK® - PHYSICAL SETTING SOURCE MAP FINDINGS

Comments:	Not Reported	Wellnumber:	55
Leasename:	Not Reported	Hydraulica:	N
Epawell:	N	Spuddate:	Not Reported
Confidenti:	N		
Welldeptha:	0		
Redrillfoo:	0		
Abandonedd:	Not Reported	Completion:	Not Reported
Directiona:	Unknown	Gissymbol:	POG
Site id:	CAOG11000210335		

**AK174
NE**

1/2 - 1 Mile

OIL_GAS

CAOG11000210556

District nun:	1	Api number:	03714940
Blm well:	N	Redrill can:	Not Reported
Dryhole:	N	Well status:	P
Operator name:	Southern California Edison Co.		
County name:	Los Angeles	Fieldname:	Salt Lake
Area name:	Any Area	Section:	21
Township:	01S	Range:	14W
Base meridian:	SB	Elevation:	Not Reported
Locationde:	Not Reported		
Gissourcec:	hud		
Comments:	Not Reported		
Leasename:	Clark	Wellnumber:	109
Epawell:	N	Hydraulica:	N
Confidenti:	N	Spuddate:	Not Reported
Welldeptha:	0		
Redrillfoo:	0		
Abandonedd:	Not Reported	Completion:	Not Reported
Directiona:	Unknown	Gissymbol:	POG
Site id:	CAOG11000210556		

**AK175
NE**

1/2 - 1 Mile

OIL_GAS

CAOG11000210641

District nun:	1	Api number:	03715061
Blm well:	N	Redrill can:	Not Reported
Dryhole:	N	Well status:	P
Operator name:	Rancho La Brea Oil co.		
County name:	Los Angeles	Fieldname:	Salt Lake
Area name:	Any Area	Section:	21
Township:	01S	Range:	14W
Base meridian:	SB	Elevation:	Not Reported
Locationde:	Not Reported		
Gissourcec:	hud		
Comments:	Not Reported		
Leasename:	Not Reported	Wellnumber:	3
Epawell:	N	Hydraulica:	N
Confidenti:	N	Spuddate:	Not Reported
Welldeptha:	0		
Redrillfoo:	0		
Abandonedd:	Not Reported	Completion:	Not Reported
Directiona:	Unknown	Gissymbol:	POG
Site id:	CAOG11000210641		

GEOCHECK® - PHYSICAL SETTING SOURCE MAP FINDINGS

Map ID
Direction
Distance

Database EDR ID Number

AL176
North
1/2 - 1 Mile

OIL_GAS CAOG11000210325

District nun:	1	Api number:	03714639
Blm well:	N	Redrill can:	Not Reported
Dryhole:	N	Well status:	P
Operator name:	Gilmore Oil Company		
County name:	Los Angeles	Fieldname:	Salt Lake
Area name:	Any Area	Section:	21
Township:	01S	Range:	14W
Base meridian:	SB	Elevation:	Not Reported
Locationde:	Not Reported		
Gissourcec:	hud		
Comments:	Not Reported		
Leasename:	Not Reported	Wellnumber:	12
Epawell:	N	Hydraulica:	N
Confidenti:	N	Spuddate:	Not Reported
Welldeptha:	0		
Redrillfoo:	0		
Abandonedd:	Not Reported	Completion:	Not Reported
Directiona:	Unknown	Gissymbol:	POG
Site id:	CAOG11000210325		

AL177
NNE
1/2 - 1 Mile

OIL_GAS CAOG11000210318

District nun:	1	Api number:	03714632
Blm well:	N	Redrill can:	Not Reported
Dryhole:	N	Well status:	P
Operator name:	Gilmore Oil Company		
County name:	Los Angeles	Fieldname:	Salt Lake
Area name:	Any Area	Section:	21
Township:	01S	Range:	14W
Base meridian:	SB	Elevation:	Not Reported
Locationde:	Not Reported		
Gissourcec:	hud		
Comments:	Not Reported		
Leasename:	Not Reported	Wellnumber:	5
Epawell:	N	Hydraulica:	N
Confidenti:	N	Spuddate:	Not Reported
Welldeptha:	0		
Redrillfoo:	0		
Abandonedd:	Not Reported	Completion:	Not Reported
Directiona:	Unknown	Gissymbol:	POG
Site id:	CAOG11000210318		

AF178
NE
1/2 - 1 Mile

OIL_GAS CAOG11000210570

GEOCHECK® - PHYSICAL SETTING SOURCE MAP FINDINGS

District nun:	1	Api number:	03714954
Blm well:	N	Redrill can:	Not Reported
Dryhole:	N	Well status:	P
Operator name:	Southern California Edison Co.		
County name:	Los Angeles	Fieldname:	Salt Lake
Area name:	Any Area	Section:	21
Township:	01S	Range:	14W
Base meridian:	SB	Elevation:	Not Reported
Locationde:	Not Reported		
Gissourcec:	hud		
Comments:	Not Reported		
Leasename:	Clark	Wellnumber:	123
Epawell:	N	Hydraulica:	N
Confidenti:	N	Spuddate:	Not Reported
Welldeptha:	0		
Redrillfoo:	0		
Abandonedd:	Not Reported	Completion:	Not Reported
Directiona:	Unknown	Gissymbol:	POG
Site id:	CAOG11000210570		

**AM179
NNE
1/2 - 1 Mile**

OIL_GAS CAOG11000210535

District nun:	1	Api number:	03714919
Blm well:	N	Redrill can:	Not Reported
Dryhole:	N	Well status:	P
Operator name:	Southern California Edison Co.		
County name:	Los Angeles	Fieldname:	Salt Lake
Area name:	Any Area	Section:	21
Township:	01S	Range:	14W
Base meridian:	SB	Elevation:	Not Reported
Locationde:	Not Reported		
Gissourcec:	hud		
Comments:	Not Reported		
Leasename:	Not Reported	Wellnumber:	11
Epawell:	N	Hydraulica:	N
Confidenti:	N	Spuddate:	Not Reported
Welldeptha:	0		
Redrillfoo:	0		
Abandonedd:	Not Reported	Completion:	Not Reported
Directiona:	Unknown	Gissymbol:	POG
Site id:	CAOG11000210535		

**180
ENE
1/2 - 1 Mile**

OIL_GAS CAOG11000210788

District nun:	1	Api number:	03715217
Blm well:	N	Redrill can:	Not Reported
Dryhole:	N	Well status:	P
Operator name:	Chevron U.S.A. Inc.		
County name:	Los Angeles	Fieldname:	Salt Lake
Area name:	Any Area	Section:	21
Township:	01S	Range:	14W
Base meridian:	SB	Elevation:	Not Reported
Locationde:	Not Reported		
Gissourcec:	hud		

GEOCHECK® - PHYSICAL SETTING SOURCE MAP FINDINGS

Comments:	Not Reported	Wellnumber:	43
Leasename:	Salt Lake	Hydraulica:	N
Epawell:	N	Spuddate:	Not Reported
Confidenti:	N		
Welldeptha:	0		
Redrillfoo:	0		
Abandonedd:	Not Reported	Completion:	Not Reported
Directiona:	Unknown	Gissymbol:	POG
Site id:	CAOG11000210788		

**181
NNW
1/2 - 1 Mile**

OIL_GAS CAOG11000210522

District nun:	1	Api number:	03714906
Blm well:	N	Redrill can:	Not Reported
Dryhole:	N	Well status:	I
Operator name:	James F. Ross		
County name:	Los Angeles	Fieldname:	Salt Lake
Area name:	Any Area	Section:	20
Township:	01S	Range:	14W
Base meridian:	SB	Elevation:	Not Reported
Locationde:	Not Reported		
Gissourcec:	hud		
Comments:	Not Reported		
Leasename:	Ross	Wellnumber:	3
Epawell:	N	Hydraulica:	N
Confidenti:	N	Spuddate:	Not Reported
Welldeptha:	0		
Redrillfoo:	0		
Abandonedd:	Not Reported	Completion:	Not Reported
Directiona:	Unknown	Gissymbol:	AOG
Site id:	CAOG11000210522		

**AN182
NW
1/2 - 1 Mile**

OIL_GAS CAOG11000210716

District nun:	1	Api number:	03715145
Blm well:	N	Redrill can:	Not Reported
Dryhole:	N	Well status:	P
Operator name:	Chevron U.S.A. Inc.		
County name:	Los Angeles	Fieldname:	Salt Lake
Area name:	Any Area	Section:	20
Township:	01S	Range:	14W
Base meridian:	SB	Elevation:	Not Reported
Locationde:	Not Reported		
Gissourcec:	hud		
Comments:	Not Reported		
Leasename:	Not Reported	Wellnumber:	57
Epawell:	N	Hydraulica:	N
Confidenti:	N	Spuddate:	Not Reported
Welldeptha:	0		
Redrillfoo:	0		
Abandonedd:	Not Reported	Completion:	Not Reported
Directiona:	Unknown	Gissymbol:	POG
Site id:	CAOG11000210716		

GEOCHECK® - PHYSICAL SETTING SOURCE MAP FINDINGS

Map ID
Direction
Distance

Database EDR ID Number

AM183

NNE

OIL_GAS

CAOG11000210557

1/2 - 1 Mile

District nun:	1	Api number:	03714941
Blm well:	N	Redrill can:	Not Reported
Dryhole:	N	Well status:	P
Operator name:	Southern California Edison Co.		
County name:	Los Angeles	Fieldname:	Salt Lake
Area name:	Any Area	Section:	21
Township:	01S	Range:	14W
Base meridian:	SB	Elevation:	Not Reported
Locationde:	Not Reported		
Gissourcec:	hud		
Comments:	Not Reported		
Leasename:	Clark	Wellnumber:	110
Epawell:	N	Hydraulica:	N
Confidenti:	N	Spuddate:	Not Reported
Welldeptha:	0		
Redrillfoo:	0		
Abandonedd:	Not Reported	Completion:	Not Reported
Directiona:	Unknown	Gissymbol:	POG
Site id:	CAOG11000210557		

AO184

NE

OIL_GAS

CAOG11000210559

1/2 - 1 Mile

District nun:	1	Api number:	03714943
Blm well:	N	Redrill can:	Not Reported
Dryhole:	N	Well status:	P
Operator name:	Southern California Edison Co.		
County name:	Los Angeles	Fieldname:	Salt Lake
Area name:	Any Area	Section:	21
Township:	01S	Range:	14W
Base meridian:	SB	Elevation:	Not Reported
Locationde:	Not Reported		
Gissourcec:	hud		
Comments:	Not Reported		
Leasename:	Clark	Wellnumber:	112
Epawell:	N	Hydraulica:	N
Confidenti:	N	Spuddate:	Not Reported
Welldeptha:	0		
Redrillfoo:	0		
Abandonedd:	Not Reported	Completion:	Not Reported
Directiona:	Unknown	Gissymbol:	POG
Site id:	CAOG11000210559		

AN185

NW

OIL_GAS

CAOG11000210717

1/2 - 1 Mile

GEOCHECK® - PHYSICAL SETTING SOURCE MAP FINDINGS

District nun:	1	Api number:	03715146
Blm well:	N	Redrill can:	Not Reported
Dryhole:	N	Well status:	B
Operator name:	Chevron U.S.A. Inc.		
County name:	Los Angeles	Fieldname:	Salt Lake
Area name:	Any Area	Section:	20
Township:	01S	Range:	14W
Base meridian:	SB	Elevation:	Not Reported
Locationde:	Not Reported		
Gissourcec:	hud		
Comments:	Not Reported		
Leasename:	Not Reported	Wellnumber:	58
Epawell:	N	Hydraulica:	N
Confidenti:	N	Spuddate:	Not Reported
Welldeptha:	0		
Redrillfoo:	0		
Abandonedd:	Not Reported	Completion:	Not Reported
Directiona:	Unknown	Gissymbol:	AOG
Site id:	CAOG11000210717		

**AN186
WNW
1/2 - 1 Mile**

OIL_GAS CAOG11000210720

District nun:	1	Api number:	03715149
Blm well:	N	Redrill can:	Not Reported
Dryhole:	N	Well status:	P
Operator name:	Chevron U.S.A. Inc.		
County name:	Los Angeles	Fieldname:	Salt Lake
Area name:	Any Area	Section:	20
Township:	01S	Range:	14W
Base meridian:	SB	Elevation:	Not Reported
Locationde:	Not Reported		
Gissourcec:	hud		
Comments:	Not Reported		
Leasename:	Not Reported	Wellnumber:	63
Epawell:	N	Hydraulica:	N
Confidenti:	N	Spuddate:	Not Reported
Welldeptha:	0		
Redrillfoo:	0		
Abandonedd:	Not Reported	Completion:	Not Reported
Directiona:	Unknown	Gissymbol:	POG
Site id:	CAOG11000210720		

**AP187
NNE
1/2 - 1 Mile**

OIL_GAS CAOG11000210533

District nun:	1	Api number:	03714917
Blm well:	N	Redrill can:	Not Reported
Dryhole:	N	Well status:	P
Operator name:	Southern California Edison Co.		
County name:	Los Angeles	Fieldname:	Salt Lake
Area name:	Any Area	Section:	21
Township:	01S	Range:	14W
Base meridian:	SB	Elevation:	Not Reported
Locationde:	Not Reported		
Gissourcec:	hud		

GEOCHECK® - PHYSICAL SETTING SOURCE MAP FINDINGS

Comments:	Not Reported	Wellnumber:	9
Leasename:	Not Reported	Hydraulica:	N
Epawell:	N	Spuddate:	Not Reported
Confidenti:	N		
Welldeptha:	0		
Redrillfoo:	0		
Abandonedd:	Not Reported	Completion:	Not Reported
Directiona:	Unknown	Gissymbol:	POG
Site id:	CAOG11000210533		

188
East
1/2 - 1 Mile

OIL_GAS

CAOG11000210789

District nun:	1	Api number:	03715218
Blm well:	N	Redrill can:	Not Reported
Dryhole:	N	Well status:	B
Operator name:	Chevron U.S.A. Inc.		
County name:	Los Angeles	Fieldname:	Salt Lake
Area name:	Any Area	Section:	21
Township:	01S	Range:	14W
Base meridian:	SB	Elevation:	Not Reported
Locationde:	Not Reported		
Gissourcec:	hud		
Comments:	Not Reported		
Leasename:	Salt Lake	Wellnumber:	46
Epawell:	N	Hydraulica:	N
Confidenti:	N	Spuddate:	Not Reported
Welldeptha:	0		
Redrillfoo:	0		
Abandonedd:	Not Reported	Completion:	Not Reported
Directiona:	Unknown	Gissymbol:	AOG
Site id:	CAOG11000210789		

189
NW
1/2 - 1 Mile

OIL_GAS

CAOG11000210711

District nun:	1	Api number:	03715140
Blm well:	N	Redrill can:	Not Reported
Dryhole:	N	Well status:	P
Operator name:	Chevron U.S.A. Inc.		
County name:	Los Angeles	Fieldname:	Salt Lake
Area name:	Any Area	Section:	20
Township:	01S	Range:	14W
Base meridian:	SB	Elevation:	Not Reported
Locationde:	Not Reported		
Gissourcec:	hud		
Comments:	Not Reported		
Leasename:	Not Reported	Wellnumber:	40
Epawell:	N	Hydraulica:	N
Confidenti:	N	Spuddate:	Not Reported
Welldeptha:	0		
Redrillfoo:	0		
Abandonedd:	Not Reported	Completion:	Not Reported
Directiona:	Unknown	Gissymbol:	POG
Site id:	CAOG11000210711		

GEOCHECK® - PHYSICAL SETTING SOURCE MAP FINDINGS

Map ID
Direction
Distance

Database EDR ID Number

AK190

NE
1/2 - 1 Mile

OIL_GAS CAOG11000210640

District nun:	1	Api number:	03715060
Blm well:	N	Redrill can:	Not Reported
Dryhole:	N	Well status:	P
Operator name:	Rancho La Brea Oil co.		
County name:	Los Angeles	Fieldname:	Salt Lake
Area name:	Any Area	Section:	21
Township:	01S	Range:	14W
Base meridian:	SB	Elevation:	Not Reported
Locationde:	Not Reported		
Gissourcec:	hud		
Comments:	Not Reported		
Leasename:	Not Reported	Wellnumber:	2
Epawell:	N	Hydraulica:	N
Confidenti:	N	Spuddate:	Not Reported
Welldeptha:	0		
Redrillfoo:	0		
Abandonedd:	Not Reported	Completion:	Not Reported
Directiona:	Unknown	Gissymbol:	POG
Site id:	CAOG11000210640		

AJ191

NW
1/2 - 1 Mile

OIL_GAS CAOG11000210523

District nun:	1	Api number:	03714907
Blm well:	N	Redrill can:	Not Reported
Dryhole:	N	Well status:	I
Operator name:	James F. Ross		
County name:	Los Angeles	Fieldname:	Salt Lake
Area name:	Any Area	Section:	20
Township:	01S	Range:	14W
Base meridian:	SB	Elevation:	Not Reported
Locationde:	Not Reported		
Gissourcec:	hud		
Comments:	Not Reported		
Leasename:	Ross	Wellnumber:	4
Epawell:	N	Hydraulica:	N
Confidenti:	N	Spuddate:	Not Reported
Welldeptha:	0		
Redrillfoo:	0		
Abandonedd:	Not Reported	Completion:	Not Reported
Directiona:	Unknown	Gissymbol:	AOG
Site id:	CAOG11000210523		

AL192

North
1/2 - 1 Mile

OIL_GAS CAOG11000210326

GEOCHECK® - PHYSICAL SETTING SOURCE MAP FINDINGS

District nun:	1	Api number:	03714640
Blm well:	N	Redrill can:	Not Reported
Dryhole:	N	Well status:	P
Operator name:	Gilmore Oil Company		
County name:	Los Angeles	Fieldname:	Salt Lake
Area name:	Any Area	Section:	21
Township:	01S	Range:	14W
Base meridian:	SB	Elevation:	Not Reported
Locationde:	Not Reported		
Gissourcec:	hud		
Comments:	Not Reported		
Leasename:	Not Reported	Wellnumber:	13
Epawell:	N	Hydraulica:	N
Confidenti:	N	Spuddate:	Not Reported
Welldeptha:	0		
Redrillfoo:	0		
Abandonedd:	Not Reported	Completion:	Not Reported
Directiona:	Unknown	Gissymbol:	POG
Site id:	CAOG11000210326		

AK193
NE
1/2 - 1 Mile

OIL_GAS CAOG11000210558

District nun:	1	Api number:	03714942
Blm well:	N	Redrill can:	Not Reported
Dryhole:	N	Well status:	P
Operator name:	Southern California Edison Co.		
County name:	Los Angeles	Fieldname:	Salt Lake
Area name:	Any Area	Section:	21
Township:	01S	Range:	14W
Base meridian:	SB	Elevation:	Not Reported
Locationde:	Not Reported		
Gissourcec:	hud		
Comments:	Not Reported		
Leasename:	Clark	Wellnumber:	111
Epawell:	N	Hydraulica:	N
Confidenti:	N	Spuddate:	Not Reported
Welldeptha:	0		
Redrillfoo:	0		
Abandonedd:	Not Reported	Completion:	Not Reported
Directiona:	Unknown	Gissymbol:	POG
Site id:	CAOG11000210558		

AM194
NNE
1/2 - 1 Mile

OIL_GAS CAOG11000210538

District nun:	1	Api number:	03714922
Blm well:	N	Redrill can:	Not Reported
Dryhole:	N	Well status:	P
Operator name:	Southern California Edison Co.		
County name:	Los Angeles	Fieldname:	Salt Lake
Area name:	Any Area	Section:	21
Township:	01S	Range:	14W
Base meridian:	SB	Elevation:	Not Reported
Locationde:	Not Reported		
Gissourcec:	hud		

GEOCHECK® - PHYSICAL SETTING SOURCE MAP FINDINGS

Comments:	Not Reported	Wellnumber:	14
Leasename:	Not Reported	Hydraulica:	N
Epawell:	N	Spuddate:	Not Reported
Confidenti:	N		
Welldeptha:	0		
Redrillfoo:	0		
Abandonedd:	Not Reported	Completion:	Not Reported
Directiona:	Unknown	Gissymbol:	POG
Site id:	CAOG11000210538		

AL195

NNE

1/2 - 1 Mile

OIL_GAS

CAOG11000210319

District nun:	1	Api number:	03714633
Blm well:	N	Redrill can:	Not Reported
Dryhole:	N	Well status:	P
Operator name:	Gilmore Oil Company		
County name:	Los Angeles	Fieldname:	Salt Lake
Area name:	Any Area	Section:	21
Township:	01S	Range:	14W
Base meridian:	SB	Elevation:	Not Reported
Locationde:	Not Reported		
Gissourcec:	hud		
Comments:	Not Reported		
Leasename:	Not Reported	Wellnumber:	6
Epawell:	N	Hydraulica:	N
Confidenti:	N	Spuddate:	Not Reported
Welldeptha:	0		
Redrillfoo:	0		
Abandonedd:	Not Reported	Completion:	Not Reported
Directiona:	Unknown	Gissymbol:	POG
Site id:	CAOG11000210319		

AQ196

ENE

1/2 - 1 Mile

OIL_GAS

CAOG11000210802

District nun:	1	Api number:	03715231
Blm well:	N	Redrill can:	Not Reported
Dryhole:	N	Well status:	P
Operator name:	Chevron U.S.A. Inc.		
County name:	Los Angeles	Fieldname:	Salt Lake
Area name:	Any Area	Section:	21
Township:	01S	Range:	14W
Base meridian:	SB	Elevation:	Not Reported
Locationde:	Not Reported		
Gissourcec:	hud		
Comments:	Not Reported		
Leasename:	Salt Lake	Wellnumber:	200
Epawell:	N	Hydraulica:	N
Confidenti:	N	Spuddate:	Not Reported
Welldeptha:	0		
Redrillfoo:	0		
Abandonedd:	Not Reported	Completion:	Not Reported
Directiona:	Unknown	Gissymbol:	POG
Site id:	CAOG11000210802		

GEOCHECK® - PHYSICAL SETTING SOURCE MAP FINDINGS

Map ID
Direction
Distance

Database EDR ID Number

AM197

NNE

OIL_GAS

CAOG11000210565

1/2 - 1 Mile

District nun:	1	Api number:	03714949
Blm well:	N	Redrill can:	Not Reported
Dryhole:	N	Well status:	P
Operator name:	Southern California Edison Co.		
County name:	Los Angeles	Fieldname:	Salt Lake
Area name:	Any Area	Section:	21
Township:	01S	Range:	14W
Base meridian:	SB	Elevation:	Not Reported
Locationde:	Not Reported		
Gissourcec:	hud		
Comments:	Not Reported		
Leasename:	Clark	Wellnumber:	118
Epawell:	N	Hydraulica:	N
Confidenti:	N	Spuddate:	Not Reported
Welldeptha:	0		
Redrillfoo:	0		
Abandonedd:	Not Reported	Completion:	Not Reported
Directiona:	Unknown	Gissymbol:	POG
Site id:	CAOG11000210565		

198

WNW

OIL_GAS

CAOG11000210724

1/2 - 1 Mile

District nun:	1	Api number:	03715153
Blm well:	N	Redrill can:	Not Reported
Dryhole:	N	Well status:	P
Operator name:	Chevron U.S.A. Inc.		
County name:	Los Angeles	Fieldname:	Salt Lake
Area name:	Any Area	Section:	20
Township:	01S	Range:	14W
Base meridian:	SB	Elevation:	Not Reported
Locationde:	Not Reported		
Gissourcec:	hud		
Comments:	Not Reported		
Leasename:	Not Reported	Wellnumber:	86
Epawell:	N	Hydraulica:	N
Confidenti:	N	Spuddate:	Not Reported
Welldeptha:	0		
Redrillfoo:	0		
Abandonedd:	Not Reported	Completion:	Not Reported
Directiona:	Unknown	Gissymbol:	POG
Site id:	CAOG11000210724		

AO199

NE

OIL_GAS

CAOG11000210567

1/2 - 1 Mile

GEOCHECK® - PHYSICAL SETTING SOURCE MAP FINDINGS

District nun:	1	Api number:	03714951
Blm well:	N	Redrill can:	Not Reported
Dryhole:	N	Well status:	P
Operator name:	Southern California Edison Co.		
County name:	Los Angeles	Fieldname:	Salt Lake
Area name:	Any Area	Section:	21
Township:	01S	Range:	14W
Base meridian:	SB	Elevation:	Not Reported
Locationde:	Not Reported		
Gissourcec:	hud		
Comments:	Not Reported		
Leasename:	Clark	Wellnumber:	120
Epawell:	N	Hydraulica:	N
Confidenti:	N	Spuddate:	Not Reported
Welldeptha:	0		
Redrillfoo:	0		
Abandonedd:	Not Reported	Completion:	Not Reported
Directiona:	Unknown	Gissymbol:	POG
Site id:	CAOG11000210567		

**200
NNW
1/2 - 1 Mile**

OIL_GAS CAOG11000210521

District nun:	1	Api number:	03714905
Blm well:	N	Redrill can:	Not Reported
Dryhole:	N	Well status:	I
Operator name:	James F. Ross		
County name:	Los Angeles	Fieldname:	Salt Lake
Area name:	Any Area	Section:	20
Township:	01S	Range:	14W
Base meridian:	SB	Elevation:	Not Reported
Locationde:	Not Reported		
Gissourcec:	hud		
Comments:	Not Reported		
Leasename:	Ross	Wellnumber:	2
Epawell:	N	Hydraulica:	N
Confidenti:	N	Spuddate:	Not Reported
Welldeptha:	0		
Redrillfoo:	0		
Abandonedd:	Not Reported	Completion:	Not Reported
Directiona:	Unknown	Gissymbol:	AOG
Site id:	CAOG11000210521		

**AR201
NE
1/2 - 1 Mile**

OIL_GAS CAOG11000210642

District nun:	1	Api number:	03715062
Blm well:	N	Redrill can:	Not Reported
Dryhole:	N	Well status:	P
Operator name:	Rancho La Brea Oil co.		
County name:	Los Angeles	Fieldname:	Salt Lake
Area name:	Any Area	Section:	21
Township:	01S	Range:	14W
Base meridian:	SB	Elevation:	Not Reported
Locationde:	Not Reported		
Gissourcec:	hud		

GEOCHECK® - PHYSICAL SETTING SOURCE MAP FINDINGS

Comments:	Not Reported	Wellnumber:	4
Leasename:	Not Reported	Hydraulica:	N
Epawell:	N	Spuddate:	Not Reported
Confidenti:	N		
Welldeptha:	0		
Redrillfoo:	0		
Abandonedd:	Not Reported	Completion:	Not Reported
Directiona:	Unknown	Gissymbol:	POG
Site id:	CAOG11000210642		

**AP202
NNE**

1/2 - 1 Mile

OIL_GAS

CAOG11000210534

District nun:	1	Api number:	03714918
Blm well:	N	Redrill can:	Not Reported
Dryhole:	N	Well status:	P
Operator name:	Southern California Edison Co.		
County name:	Los Angeles	Fieldname:	Salt Lake
Area name:	Any Area	Section:	21
Township:	01S	Range:	14W
Base meridian:	SB	Elevation:	Not Reported
Locationde:	Not Reported		
Gissourcec:	hud		
Comments:	Not Reported		
Leasename:	Not Reported	Wellnumber:	10
Epawell:	N	Hydraulica:	N
Confidenti:	N	Spuddate:	Not Reported
Welldeptha:	0		
Redrillfoo:	0		
Abandonedd:	Not Reported	Completion:	Not Reported
Directiona:	Unknown	Gissymbol:	POG
Site id:	CAOG11000210534		

**AO203
NE**

1/2 - 1 Mile

OIL_GAS

CAOG11000210560

District nun:	1	Api number:	03714944
Blm well:	N	Redrill can:	Not Reported
Dryhole:	N	Well status:	P
Operator name:	Southern California Edison Co.		
County name:	Los Angeles	Fieldname:	Salt Lake
Area name:	Any Area	Section:	21
Township:	01S	Range:	14W
Base meridian:	SB	Elevation:	Not Reported
Locationde:	Not Reported		
Gissourcec:	hud		
Comments:	Not Reported		
Leasename:	Clark	Wellnumber:	113
Epawell:	N	Hydraulica:	N
Confidenti:	N	Spuddate:	Not Reported
Welldeptha:	0		
Redrillfoo:	0		
Abandonedd:	Not Reported	Completion:	Not Reported
Directiona:	Unknown	Gissymbol:	POG
Site id:	CAOG11000210560		

GEOCHECK® - PHYSICAL SETTING SOURCE MAP FINDINGS

Map ID
Direction
Distance

Database EDR ID Number

204
West
1/2 - 1 Mile

OIL_GAS CAOG11000205317

District nun:	1	Api number:	03706478
Blm well:	N	Redrill can:	Not Reported
Dryhole:	N	Well status:	P
Operator name:	Chevron U.S.A. Inc.		
County name:	Los Angeles	Fieldname:	Salt Lake, South
Area name:	Any Area	Section:	20
Township:	01S	Range:	14W
Base meridian:	SB	Elevation:	Not Reported
Locationde:	Not Reported		
Gissourcec:	hud		
Comments:	Not Reported		
Leasename:	Tower Corehole	Wellnumber:	1
Epawell:	N	Hydraulica:	N
Confidenti:	N	Spuddate:	Not Reported
Welldeptha:	0		
Redrillfoo:	0		
Abandonedd:	Not Reported	Completion:	Not Reported
Directiona:	Unknown	Gissymbol:	PDH
Site id:	CAOG11000205317		

AQ205
ENE
1/2 - 1 Mile

OIL_GAS CAOG11000210804

District nun:	1	Api number:	03715233
Blm well:	N	Redrill can:	Not Reported
Dryhole:	N	Well status:	P
Operator name:	Chevron U.S.A. Inc.		
County name:	Los Angeles	Fieldname:	Salt Lake
Area name:	Any Area	Section:	21
Township:	01S	Range:	14W
Base meridian:	SB	Elevation:	Not Reported
Locationde:	Not Reported		
Gissourcec:	hud		
Comments:	Not Reported		
Leasename:	Salt Lake	Wellnumber:	217
Epawell:	N	Hydraulica:	N
Confidenti:	N	Spuddate:	Not Reported
Welldeptha:	0		
Redrillfoo:	0		
Abandonedd:	Not Reported	Completion:	Not Reported
Directiona:	Unknown	Gissymbol:	POG
Site id:	CAOG11000210804		

AS206
NE
1/2 - 1 Mile

OIL_GAS CAOG11000210656

GEOCHECK® - PHYSICAL SETTING SOURCE MAP FINDINGS

District nun:	1	Api number:	03715076
Blm well:	N	Redrill can:	Not Reported
Dryhole:	N	Well status:	P
Operator name:	Rancho La Brea Oil co.		
County name:	Los Angeles	Fieldname:	Salt Lake
Area name:	Any Area	Section:	21
Township:	01S	Range:	14W
Base meridian:	SB	Elevation:	Not Reported
Locationde:	Not Reported		
Gissourcec:	hud		
Comments:	Not Reported		
Leasename:	Not Reported	Wellnumber:	18
Epawell:	N	Hydraulica:	N
Confidenti:	N	Spuddate:	Not Reported
Welldeptha:	0		
Redrillfoo:	0		
Abandonedd:	Not Reported	Completion:	Not Reported
Directiona:	Unknown	Gissymbol:	POG
Site id:	CAOG11000210656		

**AT207
NW
1/2 - 1 Mile**

OIL_GAS CAOG11000210581

District nun:	1	Api number:	03714965
Blm well:	N	Redrill can:	Not Reported
Dryhole:	N	Well status:	P
Operator name:	Chevron U.S.A. Inc.		
County name:	Los Angeles	Fieldname:	Salt Lake
Area name:	Any Area	Section:	20
Township:	01S	Range:	14W
Base meridian:	SB	Elevation:	Not Reported
Locationde:	Not Reported		
Gissourcec:	hud		
Comments:	Not Reported		
Leasename:	Not Reported	Wellnumber:	5
Epawell:	N	Hydraulica:	N
Confidenti:	N	Spuddate:	Not Reported
Welldeptha:	0		
Redrillfoo:	0		
Abandonedd:	Not Reported	Completion:	Not Reported
Directiona:	Unknown	Gissymbol:	POG
Site id:	CAOG11000210581		

**208
ENE
1/2 - 1 Mile**

OIL_GAS CAOG11000210786

District nun:	1	Api number:	03715215
Blm well:	N	Redrill can:	Not Reported
Dryhole:	N	Well status:	P
Operator name:	Chevron U.S.A. Inc.		
County name:	Los Angeles	Fieldname:	Salt Lake
Area name:	Any Area	Section:	21
Township:	01S	Range:	14W
Base meridian:	SB	Elevation:	Not Reported
Locationde:	Not Reported		
Gissourcec:	hud		

GEOCHECK® - PHYSICAL SETTING SOURCE MAP FINDINGS

Comments:	Not Reported	Wellnumber:	41
Leasename:	Salt Lake	Hydraulica:	N
Epawell:	N	Spuddate:	Not Reported
Confidenti:	N		
Welldeptha:	0		
Redrillfoo:	0		
Abandonedd:	Not Reported	Completion:	Not Reported
Directiona:	Unknown	Gissymbol:	POG
Site id:	CAOG11000210786		

AT209

NW

1/2 - 1 Mile

OIL_GAS

CAOG11000210718

District nun:	1	Api number:	03715147
Blm well:	N	Redrill can:	Not Reported
Dryhole:	N	Well status:	P
Operator name:	Chevron U.S.A. Inc.		
County name:	Los Angeles	Fieldname:	Salt Lake
Area name:	Any Area	Section:	20
Township:	01S	Range:	14W
Base meridian:	SB	Elevation:	Not Reported
Locationde:	Not Reported		
Gissourcec:	hud		
Comments:	Not Reported		
Leasename:	Not Reported	Wellnumber:	59
Epawell:	N	Hydraulica:	N
Confidenti:	N	Spuddate:	Not Reported
Welldeptha:	0		
Redrillfoo:	0		
Abandonedd:	Not Reported	Completion:	Not Reported
Directiona:	Unknown	Gissymbol:	POG
Site id:	CAOG11000210718		

210

WNW

1/2 - 1 Mile

OIL_GAS

CAOG11000210723

District nun:	1	Api number:	03715152
Blm well:	N	Redrill can:	Not Reported
Dryhole:	N	Well status:	P
Operator name:	Chevron U.S.A. Inc.		
County name:	Los Angeles	Fieldname:	Salt Lake
Area name:	Any Area	Section:	20
Township:	01S	Range:	14W
Base meridian:	SB	Elevation:	Not Reported
Locationde:	Not Reported		
Gissourcec:	hud		
Comments:	Not Reported		
Leasename:	Not Reported	Wellnumber:	84
Epawell:	N	Hydraulica:	N
Confidenti:	N	Spuddate:	Not Reported
Welldeptha:	0		
Redrillfoo:	0		
Abandonedd:	Not Reported	Completion:	Not Reported
Directiona:	Unknown	Gissymbol:	PWF
Site id:	CAOG11000210723		

GEOCHECK® - PHYSICAL SETTING SOURCE MAP FINDINGS

Map ID
Direction
Distance

Database EDR ID Number

211
NW
1/2 - 1 Mile

OIL_GAS CAOG11000210520

District nun:	1	Api number:	03714904
Blm well:	N	Redrill can:	Not Reported
Dryhole:	N	Well status:	I
Operator name:	James F. Ross		
County name:	Los Angeles	Fieldname:	Salt Lake
Area name:	Any Area	Section:	20
Township:	01S	Range:	14W
Base meridian:	SB	Elevation:	Not Reported
Locationde:	Not Reported		
Gissourcec:	hud		
Comments:	Not Reported		
Leasename:	Ross	Wellnumber:	A
Epawell:	N	Hydraulica:	N
Confidenti:	N	Spuddate:	Not Reported
Welldeptha:	0		
Redrillfoo:	0		
Abandonedd:	Not Reported	Completion:	Not Reported
Directiona:	Unknown	Gissymbol:	AOG
Site id:	CAOG11000210520		

AU212
NNE
1/2 - 1 Mile

OIL_GAS CAOG11000210540

District nun:	1	Api number:	03714924
Blm well:	N	Redrill can:	Not Reported
Dryhole:	N	Well status:	P
Operator name:	Southern California Edison Co.		
County name:	Los Angeles	Fieldname:	Salt Lake
Area name:	Any Area	Section:	21
Township:	01S	Range:	14W
Base meridian:	SB	Elevation:	Not Reported
Locationde:	Not Reported		
Gissourcec:	hud		
Comments:	Not Reported		
Leasename:	Not Reported	Wellnumber:	16
Epawell:	N	Hydraulica:	N
Confidenti:	N	Spuddate:	Not Reported
Welldeptha:	0		
Redrillfoo:	0		
Abandonedd:	Not Reported	Completion:	Not Reported
Directiona:	Unknown	Gissymbol:	POG
Site id:	CAOG11000210540		

AV213
NNE
1/2 - 1 Mile

OIL_GAS CAOG11000210320

GEOCHECK® - PHYSICAL SETTING SOURCE MAP FINDINGS

District nun:	1	Api number:	03714634
Blm well:	N	Redrill can:	Not Reported
Dryhole:	N	Well status:	P
Operator name:	Gilmore Oil Company		
County name:	Los Angeles	Fieldname:	Salt Lake
Area name:	Any Area	Section:	21
Township:	01S	Range:	14W
Base meridian:	SB	Elevation:	Not Reported
Locationde:	Not Reported		
Gissourcec:	hud		
Comments:	Not Reported		
Leasename:	Not Reported	Wellnumber:	7
Epawell:	N	Hydraulica:	N
Confidenti:	N	Spuddate:	Not Reported
Welldeptha:	0		
Redrillfoo:	0		
Abandonedd:	Not Reported	Completion:	Not Reported
Directiona:	Unknown	Gissymbol:	POG
Site id:	CAOG11000210320		

AU214
NNE
1/2 - 1 Mile

OIL_GAS CAOG11000210566

District nun:	1	Api number:	03714950
Blm well:	N	Redrill can:	Not Reported
Dryhole:	N	Well status:	P
Operator name:	Southern California Edison Co.		
County name:	Los Angeles	Fieldname:	Salt Lake
Area name:	Any Area	Section:	21
Township:	01S	Range:	14W
Base meridian:	SB	Elevation:	Not Reported
Locationde:	Not Reported		
Gissourcec:	hud		
Comments:	Not Reported		
Leasename:	Clark	Wellnumber:	119
Epawell:	N	Hydraulica:	N
Confidenti:	N	Spuddate:	Not Reported
Welldeptha:	0		
Redrillfoo:	0		
Abandonedd:	Not Reported	Completion:	Not Reported
Directiona:	Unknown	Gissymbol:	POG
Site id:	CAOG11000210566		

AW215
NE
1/2 - 1 Mile

OIL_GAS CAOG11000210568

District nun:	1	Api number:	03714952
Blm well:	N	Redrill can:	Not Reported
Dryhole:	N	Well status:	P
Operator name:	Southern California Edison Co.		
County name:	Los Angeles	Fieldname:	Salt Lake
Area name:	Any Area	Section:	21
Township:	01S	Range:	14W
Base meridian:	SB	Elevation:	Not Reported
Locationde:	Not Reported		
Gissourcec:	hud		

GEOCHECK® - PHYSICAL SETTING SOURCE MAP FINDINGS

Comments:	Not Reported	Wellnumber:	121
Leasename:	Clark	Hydraulica:	N
Epawell:	N	Spuddate:	Not Reported
Confidenti:	N		
Welldeptha:	0		
Redrillfoo:	0		
Abandonedd:	Not Reported	Completion:	Not Reported
Directiona:	Unknown	Gissymbol:	POG
Site id:	CAOG11000210568		

AV216

North
1/2 - 1 Mile

OIL_GAS

CAOG11000210327

District nun:	1	Api number:	03714641
Blm well:	N	Redrill can:	Not Reported
Dryhole:	N	Well status:	P
Operator name:	Gilmore Oil Company		
County name:	Los Angeles	Fieldname:	Salt Lake
Area name:	Any Area	Section:	21
Township:	01S	Range:	14W
Base meridian:	SB	Elevation:	Not Reported
Locationde:	Not Reported		
Gissourcec:	hud		
Comments:	Not Reported		
Leasename:	Not Reported	Wellnumber:	14
Epawell:	N	Hydraulica:	N
Confidenti:	N	Spuddate:	Not Reported
Welldeptha:	0		
Redrillfoo:	0		
Abandonedd:	Not Reported	Completion:	Not Reported
Directiona:	Unknown	Gissymbol:	POG
Site id:	CAOG11000210327		

217

North
1/2 - 1 Mile

OIL_GAS

CAOG11000210636

District nun:	1	Api number:	03715056
Blm well:	N	Redrill can:	Not Reported
Dryhole:	N	Well status:	P
Operator name:	Macco Corp.		
County name:	Los Angeles	Fieldname:	Salt Lake
Area name:	Any Area	Section:	21
Township:	01S	Range:	14W
Base meridian:	SB	Elevation:	Not Reported
Locationde:	Not Reported		
Gissourcec:	hud		
Comments:	Not Reported		
Leasename:	Not Reported	Wellnumber:	1
Epawell:	N	Hydraulica:	N
Confidenti:	N	Spuddate:	Not Reported
Welldeptha:	0		
Redrillfoo:	0		
Abandonedd:	Not Reported	Completion:	Not Reported
Directiona:	Unknown	Gissymbol:	POG
Site id:	CAOG11000210636		

GEOCHECK® - PHYSICAL SETTING SOURCE MAP FINDINGS

Map ID
Direction
Distance

Database EDR ID Number

AR218
NE
1/2 - 1 Mile

OIL_GAS CAOG11000210643

District nun:	1	Api number:	03715063
Blm well:	N	Redrill can:	Not Reported
Dryhole:	N	Well status:	P
Operator name:	Rancho La Brea Oil co.		
County name:	Los Angeles	Fieldname:	Salt Lake
Area name:	Any Area	Section:	21
Township:	01S	Range:	14W
Base meridian:	SB	Elevation:	Not Reported
Locationde:	Not Reported		
Gissourcec:	hud		
Comments:	Not Reported		
Leasename:	Not Reported	Wellnumber:	5
Epawell:	N	Hydraulica:	N
Confidenti:	N	Spuddate:	Not Reported
Welldeptha:	0		
Redrillfoo:	0		
Abandonedd:	Not Reported	Completion:	Not Reported
Directiona:	Unknown	Gissymbol:	POG
Site id:	CAOG11000210643		

AS219
NE
1/2 - 1 Mile

OIL_GAS CAOG11000210807

District nun:	1	Api number:	03715236
Blm well:	N	Redrill can:	Not Reported
Dryhole:	N	Well status:	P
Operator name:	Chevron U.S.A. Inc.		
County name:	Los Angeles	Fieldname:	Salt Lake
Area name:	Any Area	Section:	21
Township:	01S	Range:	14W
Base meridian:	SB	Elevation:	Not Reported
Locationde:	Not Reported		
Gissourcec:	hud		
Comments:	Not Reported		
Leasename:	Salt Lake	Wellnumber:	235
Epawell:	N	Hydraulica:	N
Confidenti:	N	Spuddate:	Not Reported
Welldeptha:	0		
Redrillfoo:	0		
Abandonedd:	Not Reported	Completion:	Not Reported
Directiona:	Unknown	Gissymbol:	POG
Site id:	CAOG11000210807		

AQ220
ENE
1/2 - 1 Mile

OIL_GAS CAOG11000210805

GEOCHECK® - PHYSICAL SETTING SOURCE MAP FINDINGS

District nun:	1	Api number:	03715234
Blm well:	N	Redrill can:	Not Reported
Dryhole:	N	Well status:	B
Operator name:	Chevron U.S.A. Inc.		
County name:	Los Angeles	Fieldname:	Salt Lake
Area name:	Any Area	Section:	21
Township:	01S	Range:	14W
Base meridian:	SB	Elevation:	Not Reported
Locationde:	Not Reported		
Gissourcec:	hud		
Comments:	Not Reported		
Leasename:	Salt Lake	Wellnumber:	218
Epawell:	N	Hydraulica:	N
Confidenti:	N	Spuddate:	Not Reported
Welldeptha:	0		
Redrillfoo:	0		
Abandonedd:	Not Reported	Completion:	Not Reported
Directiona:	Unknown	Gissymbol:	AOG
Site id:	CAOG11000210805		

AW221

NE

1/2 - 1 Mile

OIL_GAS

CAOG11000210561

District nun:	1	Api number:	03714945
Blm well:	N	Redrill can:	Not Reported
Dryhole:	N	Well status:	P
Operator name:	Southern California Edison Co.		
County name:	Los Angeles	Fieldname:	Salt Lake
Area name:	Any Area	Section:	21
Township:	01S	Range:	14W
Base meridian:	SB	Elevation:	Not Reported
Locationde:	Not Reported		
Gissourcec:	hud		
Comments:	Not Reported		
Leasename:	Clark	Wellnumber:	114
Epawell:	N	Hydraulica:	N
Confidenti:	N	Spuddate:	Not Reported
Welldeptha:	0		
Redrillfoo:	0		
Abandonedd:	Not Reported	Completion:	Not Reported
Directiona:	Unknown	Gissymbol:	POG
Site id:	CAOG11000210561		

AV222

NNE

1/2 - 1 Mile

OIL_GAS

CAOG11000210539

District nun:	1	Api number:	03714923
Blm well:	N	Redrill can:	Not Reported
Dryhole:	N	Well status:	P
Operator name:	Southern California Edison Co.		
County name:	Los Angeles	Fieldname:	Salt Lake
Area name:	Any Area	Section:	21
Township:	01S	Range:	14W
Base meridian:	SB	Elevation:	Not Reported
Locationde:	Not Reported		
Gissourcec:	hud		

GEOCHECK® - PHYSICAL SETTING SOURCE MAP FINDINGS

Comments:	Not Reported	Wellnumber:	15
Leasename:	Not Reported	Hydraulica:	N
Epawell:	N	Spuddate:	Not Reported
Confidenti:	N		
Welldeptha:	0		
Redrillfoo:	0		
Abandonedd:	Not Reported	Completion:	Not Reported
Directiona:	Unknown	Gissymbol:	POG
Site id:	CAOG11000210539		

**AR223
NE**

1/2 - 1 Mile

OIL_GAS

CAOG11000210650

District nun:	1	Api number:	03715070
Blm well:	N	Redrill can:	Not Reported
Dryhole:	N	Well status:	P
Operator name:	Rancho La Brea Oil co.		
County name:	Los Angeles	Fieldname:	Salt Lake
Area name:	Any Area	Section:	21
Township:	01S	Range:	14W
Base meridian:	SB	Elevation:	Not Reported
Locationde:	Not Reported		
Gissourcec:	hud		
Comments:	Not Reported		
Leasename:	Not Reported	Wellnumber:	12
Epawell:	N	Hydraulica:	N
Confidenti:	N	Spuddate:	Not Reported
Welldeptha:	0		
Redrillfoo:	0		
Abandonedd:	Not Reported	Completion:	Not Reported
Directiona:	Unknown	Gissymbol:	POG
Site id:	CAOG11000210650		

**AR224
NE**

1/2 - 1 Mile

OIL_GAS

CAOG11000210639

District nun:	1	Api number:	03715059
Blm well:	N	Redrill can:	Not Reported
Dryhole:	N	Well status:	P
Operator name:	Rancho La Brea Oil co.		
County name:	Los Angeles	Fieldname:	Salt Lake
Area name:	Any Area	Section:	21
Township:	01S	Range:	14W
Base meridian:	SB	Elevation:	Not Reported
Locationde:	Not Reported		
Gissourcec:	hud		
Comments:	Not Reported		
Leasename:	Not Reported	Wellnumber:	1
Epawell:	N	Hydraulica:	N
Confidenti:	N	Spuddate:	Not Reported
Welldeptha:	0		
Redrillfoo:	0		
Abandonedd:	Not Reported	Completion:	Not Reported
Directiona:	Unknown	Gissymbol:	POG
Site id:	CAOG11000210639		

GEOCHECK® - PHYSICAL SETTING SOURCE MAP FINDINGS

Map ID
Direction
Distance

Database EDR ID Number

AT225
NW
1/2 - 1 Mile

OIL_GAS CAOG11000210719

District nun:	1	Api number:	03715148
Blm well:	N	Redrill can:	Not Reported
Dryhole:	N	Well status:	P
Operator name:	Chevron U.S.A. Inc.		
County name:	Los Angeles	Fieldname:	Salt Lake
Area name:	Any Area	Section:	20
Township:	01S	Range:	14W
Base meridian:	SB	Elevation:	Not Reported
Locationde:	Not Reported		
Gissourcec:	hud		
Comments:	Not Reported		
Leasename:	Not Reported	Wellnumber:	60
Epawell:	N	Hydraulica:	N
Confidenti:	N	Spuddate:	Not Reported
Welldeptha:	0		
Redrillfoo:	0		
Abandonedd:	Not Reported	Completion:	Not Reported
Directiona:	Unknown	Gissymbol:	POG
Site id:	CAOG11000210719		

AX226
East
1/2 - 1 Mile

OIL_GAS CAOG11000201100

District nun:	1	Api number:	03701151
Blm well:	N	Redrill can:	Not Reported
Dryhole:	Y	Well status:	P
Operator name:	Chevron U.S.A. Inc.		
County name:	Los Angeles	Fieldname:	Any Field
Area name:	Any Area	Section:	22
Township:	01S	Range:	14W
Base meridian:	SB	Elevation:	Not Reported
Locationde:	Not Reported		
Gissourcec:	hud		
Comments:	Not Reported		
Leasename:	Highland Corehole	Wellnumber:	1
Epawell:	N	Hydraulica:	N
Confidenti:	N	Spuddate:	Not Reported
Welldeptha:	0		
Redrillfoo:	0		
Abandonedd:	Not Reported	Completion:	Not Reported
Directiona:	Unknown	Gissymbol:	PDH
Site id:	CAOG11000201100		

AU227
NNE
1/2 - 1 Mile

OIL_GAS CAOG11000210542

GEOCHECK® - PHYSICAL SETTING SOURCE MAP FINDINGS

District nun:	1	Api number:	03714926
Blm well:	N	Redrill can:	Not Reported
Dryhole:	N	Well status:	P
Operator name:	Southern California Edison Co.		
County name:	Los Angeles	Fieldname:	Salt Lake
Area name:	Any Area	Section:	21
Township:	01S	Range:	14W
Base meridian:	SB	Elevation:	Not Reported
Locationde:	Not Reported		
Gissourcec:	hud		
Comments:	Not Reported		
Leasename:	Not Reported	Wellnumber:	18
Epawell:	N	Hydraulica:	N
Confidenti:	N	Spuddate:	Not Reported
Welldeptha:	0		
Redrillfoo:	0		
Abandonedd:	Not Reported	Completion:	Not Reported
Directiona:	Unknown	Gissymbol:	POG
Site id:	CAOG11000210542		

AY228

ENE

1/2 - 1 Mile

OIL_GAS

CAOG11000210806

District nun:	1	Api number:	03715235
Blm well:	N	Redrill can:	Not Reported
Dryhole:	N	Well status:	P
Operator name:	Chevron U.S.A. Inc.		
County name:	Los Angeles	Fieldname:	Salt Lake
Area name:	Any Area	Section:	21
Township:	01S	Range:	14W
Base meridian:	SB	Elevation:	Not Reported
Locationde:	Not Reported		
Gissourcec:	hud		
Comments:	Not Reported		
Leasename:	Salt Lake	Wellnumber:	219
Epawell:	N	Hydraulica:	N
Confidenti:	N	Spuddate:	Not Reported
Welldeptha:	0		
Redrillfoo:	0		
Abandonedd:	Not Reported	Completion:	Not Reported
Directiona:	Unknown	Gissymbol:	POG
Site id:	CAOG11000210806		

AS229

NE

1/2 - 1 Mile

OIL_GAS

CAOG11000210815

District nun:	1	Api number:	03715244
Blm well:	N	Redrill can:	Not Reported
Dryhole:	N	Well status:	P
Operator name:	Chevron U.S.A. Inc.		
County name:	Los Angeles	Fieldname:	Salt Lake
Area name:	Any Area	Section:	21
Township:	01S	Range:	14W
Base meridian:	SB	Elevation:	Not Reported
Locationde:	Not Reported		
Gissourcec:	hud		

GEOCHECK® - PHYSICAL SETTING SOURCE MAP FINDINGS

Comments:	Not Reported	Wellnumber:	252
Leasename:	Salt Lake	Hydraulica:	N
Epawell:	N	Spuddate:	Not Reported
Confidenti:	N		
Welldeptha:	0		
Redrillfoo:	0		
Abandonedd:	Not Reported	Completion:	Not Reported
Directiona:	Unknown	Gissymbol:	POG
Site id:	CAOG11000210815		

230
West
1/2 - 1 Mile

OIL_GAS

CAOG11000210730

District nun:	1	Api number:	03715159
Blm well:	N	Redrill can:	Not Reported
Dryhole:	N	Well status:	B
Operator name:	Chevron U.S.A. Inc.		
County name:	Los Angeles	Fieldname:	Salt Lake, South
Area name:	Any Area	Section:	20
Township:	01S	Range:	14W
Base meridian:	SB	Elevation:	Not Reported
Locationde:	Not Reported		
Gissourcec:	hud		
Comments:	Not Reported		
Leasename:	Not Reported	Wellnumber:	108
Epawell:	N	Hydraulica:	N
Confidenti:	N	Spuddate:	Not Reported
Welldeptha:	0		
Redrillfoo:	0		
Abandonedd:	Not Reported	Completion:	Not Reported
Directiona:	Unknown	Gissymbol:	POG
Site id:	CAOG11000210730		

AV231
NNE
1/2 - 1 Mile

OIL_GAS

CAOG11000210321

District nun:	1	Api number:	03714635
Blm well:	N	Redrill can:	Not Reported
Dryhole:	N	Well status:	P
Operator name:	Gilmore Oil Company		
County name:	Los Angeles	Fieldname:	Salt Lake
Area name:	Any Area	Section:	21
Township:	01S	Range:	14W
Base meridian:	SB	Elevation:	Not Reported
Locationde:	Not Reported		
Gissourcec:	hud		
Comments:	Not Reported		
Leasename:	Not Reported	Wellnumber:	8
Epawell:	N	Hydraulica:	N
Confidenti:	N	Spuddate:	Not Reported
Welldeptha:	0		
Redrillfoo:	0		
Abandonedd:	Not Reported	Completion:	Not Reported
Directiona:	Unknown	Gissymbol:	POG
Site id:	CAOG11000210321		

GEOCHECK® - PHYSICAL SETTING SOURCE MAP FINDINGS

Map ID
Direction
Distance

Database EDR ID Number

AW232

NNE

OIL_GAS

CAOG11000210569

1/2 - 1 Mile

District nun:	1	Api number:	03714953
Blm well:	N	Redrill can:	Not Reported
Dryhole:	N	Well status:	P
Operator name:	Southern California Edison Co.		
County name:	Los Angeles	Fieldname:	Salt Lake
Area name:	Any Area	Section:	21
Township:	01S	Range:	14W
Base meridian:	SB	Elevation:	Not Reported
Locationde:	Not Reported		
Gissourcec:	hud		
Comments:	Not Reported		
Leasename:	Clark	Wellnumber:	122
Epawell:	N	Hydraulica:	N
Confidenti:	N	Spuddate:	Not Reported
Welldeptha:	0		
Redrillfoo:	0		
Abandonedd:	Not Reported	Completion:	Not Reported
Directiona:	Unknown	Gissymbol:	POG
Site id:	CAOG11000210569		

AW233

NE

OIL_GAS

CAOG11000210562

1/2 - 1 Mile

District nun:	1	Api number:	03714946
Blm well:	N	Redrill can:	Not Reported
Dryhole:	N	Well status:	P
Operator name:	Southern California Edison Co.		
County name:	Los Angeles	Fieldname:	Salt Lake
Area name:	Any Area	Section:	21
Township:	01S	Range:	14W
Base meridian:	SB	Elevation:	Not Reported
Locationde:	Not Reported		
Gissourcec:	hud		
Comments:	Not Reported		
Leasename:	Clark	Wellnumber:	115
Epawell:	N	Hydraulica:	N
Confidenti:	N	Spuddate:	Not Reported
Welldeptha:	0		
Redrillfoo:	0		
Abandonedd:	Not Reported	Completion:	Not Reported
Directiona:	Unknown	Gissymbol:	POG
Site id:	CAOG11000210562		

AZ234

NE

OIL_GAS

CAOG11000210649

1/2 - 1 Mile

GEOCHECK® - PHYSICAL SETTING SOURCE MAP FINDINGS

District nun:	1	Api number:	03715069
Blm well:	N	Redrill can:	Not Reported
Dryhole:	N	Well status:	P
Operator name:	Rancho La Brea Oil co.		
County name:	Los Angeles	Fieldname:	Salt Lake
Area name:	Any Area	Section:	21
Township:	01S	Range:	14W
Base meridian:	SB	Elevation:	Not Reported
Locationde:	Not Reported		
Gissourcec:	hud		
Comments:	Not Reported		
Leasename:	Not Reported	Wellnumber:	11
Epawell:	N	Hydraulica:	N
Confidenti:	N	Spuddate:	Not Reported
Welldeptha:	0		
Redrillfoo:	0		
Abandonedd:	Not Reported	Completion:	Not Reported
Directiona:	Unknown	Gissymbol:	POG
Site id:	CAOG11000210649		

BA235

NE

1/2 - 1 Mile

OIL_GAS

CAOG11000210644

District nun:	1	Api number:	03715064
Blm well:	N	Redrill can:	Not Reported
Dryhole:	N	Well status:	P
Operator name:	Rancho La Brea Oil co.		
County name:	Los Angeles	Fieldname:	Salt Lake
Area name:	Any Area	Section:	21
Township:	01S	Range:	14W
Base meridian:	SB	Elevation:	Not Reported
Locationde:	Not Reported		
Gissourcec:	hud		
Comments:	Not Reported		
Leasename:	Not Reported	Wellnumber:	6
Epawell:	N	Hydraulica:	N
Confidenti:	N	Spuddate:	Not Reported
Welldeptha:	0		
Redrillfoo:	0		
Abandonedd:	Not Reported	Completion:	Not Reported
Directiona:	Unknown	Gissymbol:	POG
Site id:	CAOG11000210644		

236

SE

1/2 - 1 Mile

OIL_GAS

CAOG11000210363

District nun:	1	Api number:	03714688
Blm well:	N	Redrill can:	Not Reported
Dryhole:	Y	Well status:	P
Operator name:	Union Oil Company of California		
County name:	Los Angeles	Fieldname:	Any Field
Area name:	Any Area	Section:	28
Township:	01S	Range:	14W
Base meridian:	SB	Elevation:	Not Reported
Locationde:	Not Reported		
Gissourcec:	hud		

GEOCHECK® - PHYSICAL SETTING SOURCE MAP FINDINGS

Comments:	Not Reported	Wellnumber:	20
Leasename:	Las Cienegas Core Hole	Hydraulica:	N
Epawell:	N	Spuddate:	Not Reported
Confidenti:	N		
Welldeptha:	0		
Redrillfoo:	0		
Abandonedd:	Not Reported	Completion:	Not Reported
Directiona:	Unknown	Gissymbol:	PDH
Site id:	CAOG11000210363		

237
WNW
1/2 - 1 Mile

OIL_GAS CAOG11000210722

District nun:	1	Api number:	03715151
Blm well:	N	Redrill can:	Not Reported
Dryhole:	N	Well status:	P
Operator name:	Chevron U.S.A. Inc.		
County name:	Los Angeles	Fieldname:	Salt Lake
Area name:	Any Area	Section:	20
Township:	01S	Range:	14W
Base meridian:	SB	Elevation:	Not Reported
Locationde:	Not Reported		
Gissourcec:	hud		
Comments:	Not Reported		
Leasename:	Not Reported	Wellnumber:	82
Epawell:	N	Hydraulica:	N
Confidenti:	N	Spuddate:	Not Reported
Welldeptha:	0		
Redrillfoo:	0		
Abandonedd:	Not Reported	Completion:	Not Reported
Directiona:	Unknown	Gissymbol:	POG
Site id:	CAOG11000210722		

AV238
NNE
1/2 - 1 Mile

OIL_GAS CAOG11000210541

District nun:	1	Api number:	03714925
Blm well:	N	Redrill can:	Not Reported
Dryhole:	N	Well status:	A
Operator name:	Southern California Edison Co.		
County name:	Los Angeles	Fieldname:	Salt Lake
Area name:	Any Area	Section:	21
Township:	01S	Range:	14W
Base meridian:	SB	Elevation:	Not Reported
Locationde:	Not Reported		
Gissourcec:	hud		
Comments:	Not Reported		
Leasename:	Not Reported	Wellnumber:	17
Epawell:	N	Hydraulica:	N
Confidenti:	N	Spuddate:	Not Reported
Welldeptha:	0		
Redrillfoo:	0		
Abandonedd:	Not Reported	Completion:	Not Reported
Directiona:	Unknown	Gissymbol:	AOG
Site id:	CAOG11000210541		

GEOCHECK® - PHYSICAL SETTING SOURCE MAP FINDINGS

Map ID
Direction
Distance

Database EDR ID Number

AZ239
NE
1/2 - 1 Mile

OIL_GAS CAOG11000210677

District nun:	1	Api number:	03715097
Blm well:	N	Redrill can:	Not Reported
Dryhole:	N	Well status:	P
Operator name:	Rancho La Brea Oil co.		
County name:	Los Angeles	Fieldname:	Salt Lake
Area name:	Any Area	Section:	21
Township:	01S	Range:	14W
Base meridian:	SB	Elevation:	Not Reported
Locationde:	Not Reported		
Gissourcec:	hud		
Comments:	Not Reported		
Leasename:	Not Reported	Wellnumber:	39
Epawell:	N	Hydraulica:	N
Confidenti:	N	Spuddate:	Not Reported
Welldeptha:	0		
Redrillfoo:	0		
Abandonedd:	Not Reported	Completion:	Not Reported
Directiona:	Unknown	Gissymbol:	POG
Site id:	CAOG11000210677		

BB240
NNE
1/2 - 1 Mile

OIL_GAS CAOG11000210543

District nun:	1	Api number:	03714927
Blm well:	N	Redrill can:	Not Reported
Dryhole:	N	Well status:	P
Operator name:	Southern California Edison Co.		
County name:	Los Angeles	Fieldname:	Salt Lake
Area name:	Any Area	Section:	21
Township:	01S	Range:	14W
Base meridian:	SB	Elevation:	Not Reported
Locationde:	Not Reported		
Gissourcec:	hud		
Comments:	Not Reported		
Leasename:	Not Reported	Wellnumber:	19
Epawell:	N	Hydraulica:	N
Confidenti:	N	Spuddate:	Not Reported
Welldeptha:	0		
Redrillfoo:	0		
Abandonedd:	Not Reported	Completion:	Not Reported
Directiona:	Unknown	Gissymbol:	POG
Site id:	CAOG11000210543		

BB241
NNE
1/2 - 1 Mile

OIL_GAS CAOG11000210545

GEOCHECK® - PHYSICAL SETTING SOURCE MAP FINDINGS

District nun:	1	Api number:	03714929
Blm well:	N	Redrill can:	Not Reported
Dryhole:	N	Well status:	P
Operator name:	Southern California Edison Co.		
County name:	Los Angeles	Fieldname:	Salt Lake
Area name:	Any Area	Section:	21
Township:	01S	Range:	14W
Base meridian:	SB	Elevation:	Not Reported
Locationde:	Not Reported		
Gissourcec:	hud		
Comments:	Not Reported		
Leasename:	Not Reported	Wellnumber:	21
Epawell:	N	Hydraulica:	N
Confidenti:	N	Spuddate:	Not Reported
Welldeptha:	0		
Redrillfoo:	0		
Abandonedd:	Not Reported	Completion:	Not Reported
Directiona:	Unknown	Gissymbol:	POG
Site id:	CAOG11000210545		

AZ242
NE
1/2 - 1 Mile

OIL_GAS CAOG11000210468

District nun:	1	Api number:	03714851
Blm well:	N	Redrill can:	Not Reported
Dryhole:	N	Well status:	P
Operator name:	Chevron U.S.A. Inc.		
County name:	Los Angeles	Fieldname:	Salt Lake
Area name:	Any Area	Section:	21
Township:	01S	Range:	14W
Base meridian:	SB	Elevation:	Not Reported
Locationde:	Not Reported		
Gissourcec:	hud		
Comments:	Not Reported		
Leasename:	Salt Lake	Wellnumber:	270
Epawell:	N	Hydraulica:	N
Confidenti:	N	Spuddate:	Not Reported
Welldeptha:	0		
Redrillfoo:	0		
Abandonedd:	Not Reported	Completion:	Not Reported
Directiona:	Unknown	Gissymbol:	POG
Site id:	CAOG11000210468		

BB243
NNE
1/2 - 1 Mile

OIL_GAS CAOG11000210546

District nun:	1	Api number:	03714930
Blm well:	N	Redrill can:	Not Reported
Dryhole:	N	Well status:	P
Operator name:	Southern California Edison Co.		
County name:	Los Angeles	Fieldname:	Salt Lake
Area name:	Any Area	Section:	21
Township:	01S	Range:	14W
Base meridian:	SB	Elevation:	Not Reported
Locationde:	Not Reported		
Gissourcec:	hud		

GEOCHECK® - PHYSICAL SETTING SOURCE MAP FINDINGS

Comments:	Not Reported	Wellnumber:	22
Leasename:	Not Reported	Hydraulica:	N
Epawell:	N	Spuddate:	Not Reported
Confidenti:	N		
Welldeptha:	0		
Redrillfoo:	0		
Abandonedd:	Not Reported	Completion:	Not Reported
Directiona:	Unknown	Gissymbol:	POG
Site id:	CAOG11000210546		

AZ244

NE

1/2 - 1 Mile

OIL_GAS

CAOG11000210646

District nun:	1	Api number:	03715066
Blm well:	N	Redrill can:	Not Reported
Dryhole:	N	Well status:	P
Operator name:	Rancho La Brea Oil co.		
County name:	Los Angeles	Fieldname:	Salt Lake
Area name:	Any Area	Section:	21
Township:	01S	Range:	14W
Base meridian:	SB	Elevation:	Not Reported
Locationde:	Not Reported		
Gissourcec:	hud		
Comments:	Not Reported		
Leasename:	Not Reported	Wellnumber:	8
Epawell:	N	Hydraulica:	N
Confidenti:	N	Spuddate:	Not Reported
Welldeptha:	0		
Redrillfoo:	0		
Abandonedd:	Not Reported	Completion:	Not Reported
Directiona:	Unknown	Gissymbol:	POG
Site id:	CAOG11000210646		

BC245

NNE

1/2 - 1 Mile

OIL_GAS

CAOG11000210544

District nun:	1	Api number:	03714928
Blm well:	N	Redrill can:	Not Reported
Dryhole:	N	Well status:	P
Operator name:	Southern California Edison Co.		
County name:	Los Angeles	Fieldname:	Salt Lake
Area name:	Any Area	Section:	21
Township:	01S	Range:	14W
Base meridian:	SB	Elevation:	Not Reported
Locationde:	Not Reported		
Gissourcec:	hud		
Comments:	Not Reported		
Leasename:	Not Reported	Wellnumber:	20
Epawell:	N	Hydraulica:	N
Confidenti:	N	Spuddate:	Not Reported
Welldeptha:	0		
Redrillfoo:	0		
Abandonedd:	Not Reported	Completion:	Not Reported
Directiona:	Unknown	Gissymbol:	POG
Site id:	CAOG11000210544		

GEOCHECK® - PHYSICAL SETTING SOURCE MAP FINDINGS

Map ID
Direction
Distance

Database EDR ID Number

BA246

NE
1/2 - 1 Mile

OIL_GAS CAOG11000210647

District nun:	1	Api number:	03715067
Blm well:	N	Redrill can:	Not Reported
Dryhole:	N	Well status:	P
Operator name:	Rancho La Brea Oil co.		
County name:	Los Angeles	Fieldname:	Salt Lake
Area name:	Any Area	Section:	21
Township:	01S	Range:	14W
Base meridian:	SB	Elevation:	Not Reported
Locationde:	Not Reported		
Gissourcec:	hud		
Comments:	Not Reported		
Leasename:	Not Reported	Wellnumber:	9
Epawell:	N	Hydraulica:	N
Confidenti:	N	Spuddate:	Not Reported
Welldeptha:	0		
Redrillfoo:	0		
Abandonedd:	Not Reported	Completion:	Not Reported
Directiona:	Unknown	Gissymbol:	POG
Site id:	CAOG11000210647		

BD247

NE
1/2 - 1 Mile

OIL_GAS CAOG11000210563

District nun:	1	Api number:	03714947
Blm well:	N	Redrill can:	Not Reported
Dryhole:	N	Well status:	P
Operator name:	Southern California Edison Co.		
County name:	Los Angeles	Fieldname:	Salt Lake
Area name:	Any Area	Section:	21
Township:	01S	Range:	14W
Base meridian:	SB	Elevation:	Not Reported
Locationde:	Not Reported		
Gissourcec:	hud		
Comments:	Not Reported		
Leasename:	Clark	Wellnumber:	116
Epawell:	N	Hydraulica:	N
Confidenti:	N	Spuddate:	Not Reported
Welldeptha:	0		
Redrillfoo:	0		
Abandonedd:	Not Reported	Completion:	Not Reported
Directiona:	Unknown	Gissymbol:	POG
Site id:	CAOG11000210563		

BE248

WNW
1/2 - 1 Mile

OIL_GAS CAOG11000210729

GEOCHECK® - PHYSICAL SETTING SOURCE MAP FINDINGS

District nun:	1	Api number:	03715158
Blm well:	N	Redrill can:	Not Reported
Dryhole:	N	Well status:	P
Operator name:	Chevron U.S.A. Inc.		
County name:	Los Angeles	Fieldname:	Salt Lake
Area name:	Any Area	Section:	20
Township:	01S	Range:	14W
Base meridian:	SB	Elevation:	Not Reported
Locationde:	Not Reported		
Gissourcec:	hud		
Comments:	Not Reported		
Leasename:	Not Reported	Wellnumber:	104
Epawell:	N	Hydraulica:	N
Confidenti:	N	Spuddate:	Not Reported
Welldeptha:	0		
Redrillfoo:	0		
Abandonedd:	Not Reported	Completion:	Not Reported
Directiona:	Unknown	Gissymbol:	POG
Site id:	CAOG11000210729		

BB249
NNE
1/2 - 1 Mile

OIL_GAS CAOG11000210665

District nun:	1	Api number:	03715085
Blm well:	N	Redrill can:	Not Reported
Dryhole:	N	Well status:	P
Operator name:	Rancho La Brea Oil co.		
County name:	Los Angeles	Fieldname:	Salt Lake
Area name:	Any Area	Section:	16
Township:	01S	Range:	14W
Base meridian:	SB	Elevation:	Not Reported
Locationde:	Not Reported		
Gissourcec:	hud		
Comments:	Not Reported		
Leasename:	Not Reported	Wellnumber:	27
Epawell:	N	Hydraulica:	N
Confidenti:	N	Spuddate:	Not Reported
Welldeptha:	0		
Redrillfoo:	0		
Abandonedd:	Not Reported	Completion:	Not Reported
Directiona:	Unknown	Gissymbol:	POG
Site id:	CAOG11000210665		

AX250
East
1/2 - 1 Mile

OIL_GAS CAOG11000213973

District nun:	1	Api number:	03720045
Blm well:	N	Redrill can:	Not Reported
Dryhole:	Y	Well status:	P
Operator name:	Chevron U.S.A. Inc.		
County name:	Los Angeles	Fieldname:	Any Field
Area name:	Any Area	Section:	22
Township:	01S	Range:	14W
Base meridian:	SB	Elevation:	Not Reported
Locationde:	Not Reported		
Gissourcec:	hud		

GEOCHECK® - PHYSICAL SETTING SOURCE MAP FINDINGS

Comments:	Not Reported	Wellnumber:	2
Leasename:	Highland Corehole	Hydraulica:	N
Epawell:	N	Spuddate:	Not Reported
Confidenti:	N		
Welldeptha:	0		
Redrillfoo:	0		
Abandonedd:	Not Reported	Completion:	Not Reported
Directiona:	Unknown	Gissymbol:	PDH
Site id:	CAOG11000213973		

**BF251
NE**

1/2 - 1 Mile

OIL_GAS

CAOG11000210816

District nun:	1	Api number:	03715245
Blm well:	N	Redrill can:	Not Reported
Dryhole:	N	Well status:	P
Operator name:	Chevron U.S.A. Inc.		
County name:	Los Angeles	Fieldname:	Salt Lake
Area name:	Any Area	Section:	21
Township:	01S	Range:	14W
Base meridian:	SB	Elevation:	Not Reported
Locationde:	Not Reported		
Gissourcec:	hud		
Comments:	Not Reported		
Leasename:	Salt Lake	Wellnumber:	254
Epawell:	N	Hydraulica:	N
Confidenti:	N	Spuddate:	Not Reported
Welldeptha:	0		
Redrillfoo:	0		
Abandonedd:	Not Reported	Completion:	Not Reported
Directiona:	Unknown	Gissymbol:	POG
Site id:	CAOG11000210816		

**BE252
WNW**

1/2 - 1 Mile

OIL_GAS

CAOG11000216606

District nun:	1	Api number:	03726469
Blm well:	N	Redrill can:	Not Reported
Dryhole:	N	Well status:	B
Operator name:	Chevron U.S.A. Inc.		
County name:	Los Angeles	Fieldname:	Salt Lake
Area name:	Any Area	Section:	20
Township:	01S	Range:	14W
Base meridian:	SB	Elevation:	Not Reported
Locationde:	Not Reported		
Gissourcec:	unk		
Comments:	Not Reported		
Leasename:	New	Wellnumber:	103
Epawell:	N	Hydraulica:	N
Confidenti:	N	Spuddate:	Not Reported
Welldeptha:	0		
Redrillfoo:	0		
Abandonedd:	Not Reported	Completion:	Not Reported
Directiona:	Unknown	Gissymbol:	AOG
Site id:	CAOG11000216606		

GEOCHECK® - PHYSICAL SETTING SOURCE MAP FINDINGS

Map ID
Direction
Distance

Database EDR ID Number

AY253

ENE

1/2 - 1 Mile

OIL_GAS

CAOG11000210808

District nun:	1	Api number:	03715237
Blm well:	N	Redrill can:	Not Reported
Dryhole:	N	Well status:	P
Operator name:	Chevron U.S.A. Inc.		
County name:	Los Angeles	Fieldname:	Salt Lake
Area name:	Any Area	Section:	22
Township:	01S	Range:	14W
Base meridian:	SB	Elevation:	Not Reported
Locationde:	Not Reported		
Gissourcec:	hud		
Comments:	Not Reported		
Leasename:	Salt Lake	Wellnumber:	237
Epawell:	N	Hydraulica:	N
Confidenti:	N	Spuddate:	Not Reported
Welldeptha:	0		
Redrillfoo:	0		
Abandonedd:	Not Reported	Completion:	Not Reported
Directiona:	Unknown	Gissymbol:	POG
Site id:	CAOG11000210808		

BB254

NNE

1/2 - 1 Mile

OIL_GAS

CAOG11000210670

District nun:	1	Api number:	03715090
Blm well:	N	Redrill can:	Not Reported
Dryhole:	N	Well status:	P
Operator name:	Rancho La Brea Oil co.		
County name:	Los Angeles	Fieldname:	Salt Lake
Area name:	Any Area	Section:	16
Township:	01S	Range:	14W
Base meridian:	SB	Elevation:	Not Reported
Locationde:	Not Reported		
Gissourcec:	hud		
Comments:	Not Reported		
Leasename:	Not Reported	Wellnumber:	32
Epawell:	N	Hydraulica:	N
Confidenti:	N	Spuddate:	Not Reported
Welldeptha:	0		
Redrillfoo:	0		
Abandonedd:	Not Reported	Completion:	Not Reported
Directiona:	Unknown	Gissymbol:	POG
Site id:	CAOG11000210670		

AZ255

NE

1/2 - 1 Mile

OIL_GAS

CAOG11000210476

GEOCHECK® - PHYSICAL SETTING SOURCE MAP FINDINGS

District nun:	1	Api number:	03714859
Blm well:	N	Redrill can:	Not Reported
Dryhole:	N	Well status:	P
Operator name:	Chevron U.S.A. Inc.		
County name:	Los Angeles	Fieldname:	Salt Lake
Area name:	Any Area	Section:	21
Township:	01S	Range:	14W
Base meridian:	SB	Elevation:	Not Reported
Locationde:	Not Reported		
Gissourcec:	hud		
Comments:	Not Reported		
Leasename:	Salt Lake	Wellnumber:	287
Epawell:	N	Hydraulica:	N
Confidenti:	N	Spuddate:	Not Reported
Welldeptha:	0		
Redrillfoo:	0		
Abandonedd:	Not Reported	Completion:	Not Reported
Directiona:	Unknown	Gissymbol:	POG
Site id:	CAOG11000210476		

BG256
SSW
1/2 - 1 Mile

OIL_GAS CAOG11000214701

District nun:	1	Api number:	03721448
Blm well:	N	Redrill can:	Not Reported
Dryhole:	N	Well status:	I
Operator name:	Freeport-McMoRan Oil & Gas LLC		
County name:	Los Angeles	Fieldname:	Salt Lake, South
Area name:	Any Area	Section:	29
Township:	01S	Range:	14W
Base meridian:	SB	Elevation:	Not Reported
Locationde:	Not Reported		
Gissourcec:	hud		
Comments:	Not Reported		
Leasename:	Not Reported	Wellnumber:	P-87
Epawell:	N	Hydraulica:	N
Confidenti:	N	Spuddate:	Not Reported
Welldeptha:	0		
Redrillfoo:	0		
Abandonedd:	Not Reported	Completion:	Not Reported
Directiona:	Directionally drilled	Gissymbol:	AOG
Site id:	CAOG11000214701		

257
NW
1/2 - 1 Mile

OIL_GAS CAOG11000210366

District nun:	1	Api number:	03714691
Blm well:	N	Redrill can:	Not Reported
Dryhole:	N	Well status:	P
Operator name:	Utah California Consolidated Co.		
County name:	Los Angeles	Fieldname:	Salt Lake
Area name:	Any Area	Section:	20
Township:	01S	Range:	14W
Base meridian:	SB	Elevation:	Not Reported
Locationde:	Not Reported		
Gissourcec:	hud		

GEOCHECK® - PHYSICAL SETTING SOURCE MAP FINDINGS

Comments:	Not Reported	Wellnumber:	1
Leasename:	Not Reported	Hydraulica:	N
Epawell:	N	Spuddate:	Not Reported
Confidenti:	N		
Welldeptha:	0		
Redrillfoo:	0		
Abandonedd:	Not Reported	Completion:	Not Reported
Directiona:	Unknown	Gissymbol:	POG
Site id:	CAOG11000210366		

**BG258
SSW**

1/2 - 1 Mile

OIL_GAS

CAOG11000214684

District nun:	1	Api number:	03721437
Blm well:	N	Redrill can:	Not Reported
Dryhole:	N	Well status:	A
Operator name:	Freeport-McMoRan Oil & Gas LLC		
County name:	Los Angeles	Fieldname:	Salt Lake, South
Area name:	Any Area	Section:	29
Township:	01S	Range:	14W
Base meridian:	SB	Elevation:	Not Reported
Locationde:	Not Reported		
Gissourcec:	hud		
Comments:	Not Reported		
Leasename:	Not Reported	Wellnumber:	P-86
Epawell:	N	Hydraulica:	N
Confidenti:	N	Spuddate:	Not Reported
Welldeptha:	0		
Redrillfoo:	0		
Abandonedd:	Not Reported	Completion:	Not Reported
Directiona:	Directionally drilled	Gissymbol:	AOG
Site id:	CAOG11000214684		

**BG259
SSW**

1/2 - 1 Mile

OIL_GAS

CAOG11000214669

District nun:	1	Api number:	03721422
Blm well:	N	Redrill can:	Not Reported
Dryhole:	N	Well status:	A
Operator name:	Freeport-McMoRan Oil & Gas LLC		
County name:	Los Angeles	Fieldname:	Salt Lake, South
Area name:	Any Area	Section:	29
Township:	01S	Range:	14W
Base meridian:	SB	Elevation:	Not Reported
Locationde:	Not Reported		
Gissourcec:	hud		
Comments:	Not Reported		
Leasename:	Not Reported	Wellnumber:	P-80
Epawell:	N	Hydraulica:	N
Confidenti:	N	Spuddate:	Not Reported
Welldeptha:	0		
Redrillfoo:	0		
Abandonedd:	Not Reported	Completion:	Not Reported
Directiona:	Directionally drilled	Gissymbol:	AOG
Site id:	CAOG11000214669		

GEOCHECK® - PHYSICAL SETTING SOURCE MAP FINDINGS

Map ID
Direction
Distance

Database EDR ID Number

BG260
SSW
1/2 - 1 Mile

OIL_GAS **CAOG11000214661**

District nun:	1	Api number:	03721414
Blm well:	N	Redrill can:	Not Reported
Dryhole:	N	Well status:	A
Operator name:	Freeport-McMoRan Oil & Gas LLC		
County name:	Los Angeles	Fieldname:	Salt Lake, South
Area name:	Any Area	Section:	29
Township:	01S	Range:	14W
Base meridian:	SB	Elevation:	Not Reported
Locationde:	Not Reported		
Gissourcec:	hud		
Comments:	Not Reported		
Leasename:	Not Reported	Wellnumber:	P-79
Epawell:	N	Hydraulica:	N
Confidenti:	N	Spuddate:	Not Reported
Welldeptha:	0		
Redrillfoo:	0		
Abandonedd:	Not Reported	Completion:	Not Reported
Directiona:	Directionally drilled	Gissymbol:	AOG
Site id:	CAOG11000214661		

BG261
SSW
1/2 - 1 Mile

OIL_GAS **CAOG11000214225**

District nun:	1	Api number:	03721236
Blm well:	N	Redrill can:	Not Reported
Dryhole:	N	Well status:	A
Operator name:	Freeport-McMoRan Oil & Gas LLC		
County name:	Los Angeles	Fieldname:	Salt Lake, South
Area name:	Any Area	Section:	29
Township:	01S	Range:	14W
Base meridian:	SB	Elevation:	Not Reported
Locationde:	Not Reported		
Gissourcec:	hud		
Comments:	Not Reported		
Leasename:	Not Reported	Wellnumber:	P-77
Epawell:	N	Hydraulica:	N
Confidenti:	N	Spuddate:	Not Reported
Welldeptha:	0		
Redrillfoo:	0		
Abandonedd:	Not Reported	Completion:	Not Reported
Directiona:	Directionally drilled	Gissymbol:	AOG
Site id:	CAOG11000214225		

BH262
WNW
1/2 - 1 Mile

OIL_GAS **CAOG11000210728**

GEOCHECK® - PHYSICAL SETTING SOURCE MAP FINDINGS

District nun:	1	Api number:	03715157
Blm well:	N	Redrill can:	Not Reported
Dryhole:	N	Well status:	B
Operator name:	Chevron U.S.A. Inc.		
County name:	Los Angeles	Fieldname:	Salt Lake
Area name:	Any Area	Section:	20
Township:	01S	Range:	14W
Base meridian:	SB	Elevation:	Not Reported
Locationde:	Not Reported		
Gissourcec:	hud		
Comments:	Not Reported		
Leasename:	Not Reported	Wellnumber:	103
Epawell:	N	Hydraulica:	N
Confidenti:	N	Spuddate:	Not Reported
Welldeptha:	0		
Redrillfoo:	0		
Abandonedd:	Not Reported	Completion:	Not Reported
Directiona:	Unknown	Gissymbol:	AOG
Site id:	CAOG11000210728		

BG263

SSW

1/2 - 1 Mile

OIL_GAS

CAOG11000214612

District nun:	1	Api number:	03721172
Blm well:	N	Redrill can:	Not Reported
Dryhole:	N	Well status:	I
Operator name:	Freeport-McMoRan Oil & Gas LLC		
County name:	Los Angeles	Fieldname:	Salt Lake, South
Area name:	Any Area	Section:	29
Township:	01S	Range:	14W
Base meridian:	SB	Elevation:	Not Reported
Locationde:	Not Reported		
Gissourcec:	hud		
Comments:	Not Reported		
Leasename:	Not Reported	Wellnumber:	P-73
Epawell:	N	Hydraulica:	N
Confidenti:	N	Spuddate:	Not Reported
Welldeptha:	0		
Redrillfoo:	0		
Abandonedd:	Not Reported	Completion:	Not Reported
Directiona:	Directionally drilled	Gissymbol:	AOG
Site id:	CAOG11000214612		

BG264

SSW

1/2 - 1 Mile

OIL_GAS

CAOG11000214613

District nun:	1	Api number:	03721172
Blm well:	N	Redrill can:	Not Reported
Dryhole:	N	Well status:	I
Operator name:	Freeport-McMoRan Oil & Gas LLC		
County name:	Los Angeles	Fieldname:	Salt Lake, South
Area name:	Any Area	Section:	29
Township:	01S	Range:	14W
Base meridian:	SB	Elevation:	Not Reported
Locationde:	Not Reported		
Gissourcec:	hud		

GEOCHECK® - PHYSICAL SETTING SOURCE MAP FINDINGS

Comments:	Not Reported	Wellnumber:	P-73
Leasename:	Not Reported	Hydraulica:	N
Epawell:	N	Spuddate:	Not Reported
Confidenti:	N		
Welldeptha:	0		
Redrillfoo:	0		
Abandonedd:	Not Reported	Completion:	Not Reported
Directiona:	Directionally drilled	Gissymbol:	AOG
Site id:	CAOG11000214613		

**BG265
SSW**

1/2 - 1 Mile

OIL_GAS

CAOG11000214635

District nun:	1	Api number:	03721192
Blm well:	N	Redrill can:	Not Reported
Dryhole:	N	Well status:	A
Operator name:	Freeport-McMoRan Oil & Gas LLC		
County name:	Los Angeles	Fieldname:	Salt Lake, South
Area name:	Any Area	Section:	29
Township:	01S	Range:	14W
Base meridian:	SB	Elevation:	Not Reported
Locationde:	Not Reported		
Gissourcec:	hud		
Comments:	Not Reported		
Leasename:	Not Reported	Wellnumber:	P-75B
Epawell:	N	Hydraulica:	N
Confidenti:	N	Spuddate:	Not Reported
Welldeptha:	1275		
Redrillfoo:	0		
Abandonedd:	Not Reported	Completion:	Not Reported
Directiona:	Directionally drilled	Gissymbol:	AOG
Site id:	CAOG11000214635		

**BG266
SSW**

1/2 - 1 Mile

OIL_GAS

CAOG11000214609

District nun:	1	Api number:	03721167
Blm well:	N	Redrill can:	Not Reported
Dryhole:	N	Well status:	I
Operator name:	Freeport-McMoRan Oil & Gas LLC		
County name:	Los Angeles	Fieldname:	Salt Lake, South
Area name:	Any Area	Section:	29
Township:	01S	Range:	14W
Base meridian:	SB	Elevation:	Not Reported
Locationde:	Not Reported		
Gissourcec:	hud		
Comments:	Not Reported		
Leasename:	Not Reported	Wellnumber:	P-72
Epawell:	N	Hydraulica:	N
Confidenti:	N	Spuddate:	Not Reported
Welldeptha:	5781		
Redrillfoo:	0		
Abandonedd:	Not Reported	Completion:	Not Reported
Directiona:	Directionally drilled	Gissymbol:	AOG
Site id:	CAOG11000214609		

GEOCHECK® - PHYSICAL SETTING SOURCE MAP FINDINGS

Map ID
Direction
Distance

Database EDR ID Number

BG267
SSW
1/2 - 1 Mile

OIL_GAS CAOG11000214647

District nun:	1	Api number:	03721210
Blm well:	N	Redrill can:	Not Reported
Dryhole:	N	Well status:	A
Operator name:	Freeport-McMoRan Oil & Gas LLC		
County name:	Los Angeles	Fieldname:	Salt Lake, South
Area name:	Any Area	Section:	29
Township:	01S	Range:	14W
Base meridian:	SB	Elevation:	Not Reported
Locationde:	Not Reported		
Gissourcec:	hud		
Comments:	Not Reported		
Leasename:	Not Reported	Wellnumber:	P-74
Epawell:	N	Hydraulica:	N
Confidenti:	N	Spuddate:	Not Reported
Welldeptha:	0		
Redrillfoo:	0		
Abandonedd:	Not Reported	Completion:	Not Reported
Directiona:	Directionally drilled	Gissymbol:	AOG
Site id:	CAOG11000214647		

BG268
SSW
1/2 - 1 Mile

OIL_GAS CAOG11000214594

District nun:	1	Api number:	03721144
Blm well:	N	Redrill can:	Not Reported
Dryhole:	N	Well status:	A
Operator name:	Freeport-McMoRan Oil & Gas LLC		
County name:	Los Angeles	Fieldname:	Salt Lake, South
Area name:	Any Area	Section:	29
Township:	01S	Range:	14W
Base meridian:	SB	Elevation:	Not Reported
Locationde:	Not Reported		
Gissourcec:	hud		
Comments:	Not Reported		
Leasename:	Not Reported	Wellnumber:	P-71
Epawell:	N	Hydraulica:	N
Confidenti:	N	Spuddate:	Not Reported
Welldeptha:	0		
Redrillfoo:	0		
Abandonedd:	Not Reported	Completion:	Not Reported
Directiona:	Directionally drilled	Gissymbol:	AOG
Site id:	CAOG11000214594		

BC269
NNE
1/2 - 1 Mile

OIL_GAS CAOG11000210675

GEOCHECK® - PHYSICAL SETTING SOURCE MAP FINDINGS

District nun:	1	Api number:	03715095
Blm well:	N	Redrill can:	Not Reported
Dryhole:	N	Well status:	P
Operator name:	Rancho La Brea Oil co.		
County name:	Los Angeles	Fieldname:	Salt Lake
Area name:	Any Area	Section:	16
Township:	01S	Range:	14W
Base meridian:	SB	Elevation:	Not Reported
Locationde:	Not Reported		
Gissourcec:	hud		
Comments:	Not Reported		
Leasename:	Not Reported	Wellnumber:	37
Epawell:	N	Hydraulica:	N
Confidenti:	N	Spuddate:	Not Reported
Welldeptha:	0		
Redrillfoo:	0		
Abandonedd:	Not Reported	Completion:	Not Reported
Directiona:	Unknown	Gissymbol:	POG
Site id:	CAOG11000210675		

BG270

SSW

1/2 - 1 Mile

OIL_GAS

CAOG11000214579

District nun:	1	Api number:	03721125
Blm well:	N	Redrill can:	Not Reported
Dryhole:	N	Well status:	A
Operator name:	Freeport-McMoRan Oil & Gas LLC		
County name:	Los Angeles	Fieldname:	Salt Lake, South
Area name:	Any Area	Section:	29
Township:	01S	Range:	14W
Base meridian:	SB	Elevation:	Not Reported
Locationde:	Not Reported		
Gissourcec:	hud		
Comments:	Not Reported		
Leasename:	Not Reported	Wellnumber:	P-66
Epawell:	N	Hydraulica:	N
Confidenti:	N	Spuddate:	Not Reported
Welldeptha:	0		
Redrillfoo:	0		
Abandonedd:	Not Reported	Completion:	Not Reported
Directiona:	Directionally drilled	Gissymbol:	AOG
Site id:	CAOG11000214579		

BG272

SSW

1/2 - 1 Mile

OIL_GAS

CAOG11000214606

District nun:	1	Api number:	03721161
Blm well:	N	Redrill can:	Not Reported
Dryhole:	N	Well status:	I
Operator name:	Freeport-McMoRan Oil & Gas LLC		
County name:	Los Angeles	Fieldname:	Salt Lake, South
Area name:	Any Area	Section:	29
Township:	01S	Range:	14W
Base meridian:	SB	Elevation:	Not Reported
Locationde:	Not Reported		
Gissourcec:	hud		

GEOCHECK® - PHYSICAL SETTING SOURCE MAP FINDINGS

Comments:	Not Reported	Wellnumber:	P-70
Leasename:	Not Reported	Hydraulica:	N
Epawell:	N	Spuddate:	Not Reported
Confidenti:	N		
Welldeptha:	4099		
Redrillfoo:	0		
Abandonedd:	Not Reported	Completion:	Not Reported
Directiona:	Unknown	Gissymbol:	AOG
Site id:	CAOG11000214606		

**BG271
SSW**

1/2 - 1 Mile

OIL_GAS

CAOG11000214605

District nun:	1	Api number:	03721161
Blm well:	N	Redrill can:	Not Reported
Dryhole:	N	Well status:	I
Operator name:	Freeport-McMoRan Oil & Gas LLC		
County name:	Los Angeles	Fieldname:	Salt Lake, South
Area name:	Any Area	Section:	29
Township:	01S	Range:	14W
Base meridian:	SB	Elevation:	Not Reported
Locationde:	Not Reported		
Gissourcec:	hud		
Comments:	Not Reported		
Leasename:	Not Reported	Wellnumber:	P-70
Epawell:	N	Hydraulica:	N
Confidenti:	N	Spuddate:	Not Reported
Welldeptha:	4099		
Redrillfoo:	0		
Abandonedd:	Not Reported	Completion:	Not Reported
Directiona:	Unknown	Gissymbol:	AOG
Site id:	CAOG11000214605		

**BG273
SSW**

1/2 - 1 Mile

OIL_GAS

CAOG11000214586

District nun:	1	Api number:	03721135
Blm well:	N	Redrill can:	Not Reported
Dryhole:	N	Well status:	A
Operator name:	Freeport-McMoRan Oil & Gas LLC		
County name:	Los Angeles	Fieldname:	Salt Lake, South
Area name:	Any Area	Section:	29
Township:	01S	Range:	14W
Base meridian:	SB	Elevation:	Not Reported
Locationde:	Not Reported		
Gissourcec:	hud		
Comments:	Not Reported		
Leasename:	Not Reported	Wellnumber:	P-68
Epawell:	N	Hydraulica:	N
Confidenti:	N	Spuddate:	Not Reported
Welldeptha:	0		
Redrillfoo:	0		
Abandonedd:	Not Reported	Completion:	Not Reported
Directiona:	Directionally drilled	Gissymbol:	AOG
Site id:	CAOG11000214586		

GEOCHECK® - PHYSICAL SETTING SOURCE MAP FINDINGS

Map ID
Direction
Distance

Database EDR ID Number

BG274
SSW
1/2 - 1 Mile

OIL_GAS CAOG11000214551

District nun:	1	Api number:	03721056
Blm well:	N	Redrill can:	Not Reported
Dryhole:	N	Well status:	A
Operator name:	Freeport-McMoRan Oil & Gas LLC		
County name:	Los Angeles	Fieldname:	Salt Lake, South
Area name:	Any Area	Section:	29
Township:	01S	Range:	14W
Base meridian:	SB	Elevation:	Not Reported
Locationde:	Not Reported		
Gissourcec:	hud		
Comments:	Not Reported		
Leasename:	Not Reported	Wellnumber:	P-65
Epawell:	N	Hydraulica:	N
Confidenti:	N	Spuddate:	Not Reported
Welldeptha:	0		
Redrillfoo:	0		
Abandonedd:	Not Reported	Completion:	Not Reported
Directiona:	Directionally drilled	Gissymbol:	AOG
Site id:	CAOG11000214551		

BG275
SSW
1/2 - 1 Mile

OIL_GAS CAOG11000214585

District nun:	1	Api number:	03721132
Blm well:	N	Redrill can:	Not Reported
Dryhole:	N	Well status:	A
Operator name:	Freeport-McMoRan Oil & Gas LLC		
County name:	Los Angeles	Fieldname:	Salt Lake, South
Area name:	Any Area	Section:	29
Township:	01S	Range:	14W
Base meridian:	SB	Elevation:	Not Reported
Locationde:	Not Reported		
Gissourcec:	hud		
Comments:	Not Reported		
Leasename:	Not Reported	Wellnumber:	P-67
Epawell:	N	Hydraulica:	N
Confidenti:	N	Spuddate:	Not Reported
Welldeptha:	0		
Redrillfoo:	0		
Abandonedd:	Not Reported	Completion:	Not Reported
Directiona:	Directionally drilled	Gissymbol:	AOG
Site id:	CAOG11000214585		

BG276
SSW
1/2 - 1 Mile

OIL_GAS CAOG11000214574

GEOCHECK® - PHYSICAL SETTING SOURCE MAP FINDINGS

District nun:	1	Api number:	03721117
Blm well:	N	Redrill can:	Not Reported
Dryhole:	N	Well status:	A
Operator name:	Freeport-McMoRan Oil & Gas LLC		
County name:	Los Angeles	Fieldname:	Salt Lake, South
Area name:	Any Area	Section:	29
Township:	01S	Range:	14W
Base meridian:	SB	Elevation:	Not Reported
Locationde:	Not Reported		
Gissourcec:	hud		
Comments:	Not Reported		
Leasename:	Not Reported	Wellnumber:	P-64
Epawell:	N	Hydraulica:	N
Confidenti:	N	Spuddate:	Not Reported
Welldeptha:	0		
Redrillfoo:	0		
Abandonedd:	Not Reported	Completion:	Not Reported
Directiona:	Directionally drilled	Gissymbol:	AOG
Site id:	CAOG11000214574		

BG278

SSW

1/2 - 1 Mile

OIL_GAS

CAOG11000214567

District nun:	1	Api number:	03721097
Blm well:	N	Redrill can:	Not Reported
Dryhole:	N	Well status:	A
Operator name:	Freeport-McMoRan Oil & Gas LLC		
County name:	Los Angeles	Fieldname:	Salt Lake, South
Area name:	Any Area	Section:	29
Township:	01S	Range:	14W
Base meridian:	SB	Elevation:	Not Reported
Locationde:	Not Reported		
Gissourcec:	hud		
Comments:	Not Reported		
Leasename:	Not Reported	Wellnumber:	P-69
Epawell:	N	Hydraulica:	N
Confidenti:	N	Spuddate:	Not Reported
Welldeptha:	0		
Redrillfoo:	0		
Abandonedd:	Not Reported	Completion:	Not Reported
Directiona:	Directionally drilled	Gissymbol:	AOG
Site id:	CAOG11000214567		

BG277

SSW

1/2 - 1 Mile

OIL_GAS

CAOG11000214566

District nun:	1	Api number:	03721097
Blm well:	N	Redrill can:	Not Reported
Dryhole:	N	Well status:	A
Operator name:	Freeport-McMoRan Oil & Gas LLC		
County name:	Los Angeles	Fieldname:	Salt Lake, South
Area name:	Any Area	Section:	29
Township:	01S	Range:	14W
Base meridian:	SB	Elevation:	Not Reported
Locationde:	Not Reported		
Gissourcec:	hud		

GEOCHECK® - PHYSICAL SETTING SOURCE MAP FINDINGS

Comments:	Not Reported	Wellnumber:	P-69
Leasename:	Not Reported	Hydraulica:	N
Epawell:	N	Spuddate:	Not Reported
Confidenti:	N		
Welldeptha:	0		
Redrillfoo:	0		
Abandonedd:	Not Reported	Completion:	Not Reported
Directiona:	Directionally drilled	Gissymbol:	AOG
Site id:	CAOG11000214566		

**BG279
SSW**

OIL_GAS

CAOG11000214524

1/2 - 1 Mile

District nun:	1	Api number:	03721000
Blm well:	N	Redrill can:	Not Reported
Dryhole:	N	Well status:	I
Operator name:	Freeport-McMoRan Oil & Gas LLC		
County name:	Los Angeles	Fieldname:	Salt Lake, South
Area name:	Any Area	Section:	29
Township:	01S	Range:	14W
Base meridian:	SB	Elevation:	Not Reported
Locationde:	Not Reported		
Gissourcec:	hud		
Comments:	Not Reported		
Leasename:	Not Reported	Wellnumber:	P-60
Epawell:	N	Hydraulica:	N
Confidenti:	N	Spuddate:	Not Reported
Welldeptha:	0		
Redrillfoo:	0		
Abandonedd:	Not Reported	Completion:	Not Reported
Directiona:	Directionally drilled	Gissymbol:	AOG
Site id:	CAOG11000214524		

**BI280
NE**

OIL_GAS

CAOG11000210645

1/2 - 1 Mile

District nun:	1	Api number:	03715065
Blm well:	N	Redrill can:	Not Reported
Dryhole:	N	Well status:	P
Operator name:	Rancho La Brea Oil co.		
County name:	Los Angeles	Fieldname:	Salt Lake
Area name:	Any Area	Section:	21
Township:	01S	Range:	14W
Base meridian:	SB	Elevation:	Not Reported
Locationde:	Not Reported		
Gissourcec:	hud		
Comments:	Not Reported		
Leasename:	Not Reported	Wellnumber:	7
Epawell:	N	Hydraulica:	N
Confidenti:	N	Spuddate:	Not Reported
Welldeptha:	0		
Redrillfoo:	0		
Abandonedd:	Not Reported	Completion:	Not Reported
Directiona:	Unknown	Gissymbol:	POG
Site id:	CAOG11000210645		

GEOCHECK® - PHYSICAL SETTING SOURCE MAP FINDINGS

Map ID
Direction
Distance

Database EDR ID Number

BG281
SSW
1/2 - 1 Mile

OIL_GAS CAOG11000213999

District nun:	1	Api number:	03720104
Blm well:	N	Redrill can:	Not Reported
Dryhole:	N	Well status:	A
Operator name:	Freeport-McMoRan Oil & Gas LLC		
County name:	Los Angeles	Fieldname:	Beverly Hills
Area name:	East	Section:	29
Township:	01S	Range:	14W
Base meridian:	SB	Elevation:	Not Reported
Locationde:	Not Reported		
Gissourcec:	hud		
Comments:	Not Reported		
Leasename:	Not Reported	Wellnumber:	P-6
Epawell:	N	Hydraulica:	N
Confidenti:	N	Spuddate:	Not Reported
Welldeptha:	0		
Redrillfoo:	0		
Abandonedd:	Not Reported	Completion:	Not Reported
Directiona:	Directionally drilled	Gissymbol:	AWF
Site id:	CAOG11000213999		

BG282
SSW
1/2 - 1 Mile

OIL_GAS CAOG11000214000

District nun:	1	Api number:	03720104
Blm well:	N	Redrill can:	Not Reported
Dryhole:	N	Well status:	A
Operator name:	Freeport-McMoRan Oil & Gas LLC		
County name:	Los Angeles	Fieldname:	Beverly Hills
Area name:	East	Section:	29
Township:	01S	Range:	14W
Base meridian:	SB	Elevation:	Not Reported
Locationde:	Not Reported		
Gissourcec:	hud		
Comments:	Not Reported		
Leasename:	Not Reported	Wellnumber:	P-6
Epawell:	N	Hydraulica:	N
Confidenti:	N	Spuddate:	Not Reported
Welldeptha:	0		
Redrillfoo:	0		
Abandonedd:	Not Reported	Completion:	Not Reported
Directiona:	Directionally drilled	Gissymbol:	AWF
Site id:	CAOG11000214000		

BG284
SSW
1/2 - 1 Mile

OIL_GAS CAOG11000214513

GEOCHECK® - PHYSICAL SETTING SOURCE MAP FINDINGS

District nun:	1	Api number:	03720983
Blm well:	N	Redrill can:	Not Reported
Dryhole:	N	Well status:	P
Operator name:	Freeport-McMoRan Oil & Gas LLC		
County name:	Los Angeles	Fieldname:	Beverly Hills
Area name:	East	Section:	29
Township:	01S	Range:	14W
Base meridian:	SB	Elevation:	Not Reported
Locationde:	Not Reported		
Gissourcec:	hud		
Comments:	Not Reported		
Leasename:	Not Reported	Wellnumber:	P-61
Epawell:	N	Hydraulica:	N
Confidenti:	N	Spuddate:	Not Reported
Welldeptha:	0		
Redrillfoo:	0		
Abandonedd:	Not Reported	Completion:	Not Reported
Directiona:	Directionally drilled	Gissymbol:	PWF
Site id:	CAOG11000214513		

BG283

SSW

1/2 - 1 Mile

OIL_GAS

CAOG11000214512

District nun:	1	Api number:	03720983
Blm well:	N	Redrill can:	Not Reported
Dryhole:	N	Well status:	P
Operator name:	Freeport-McMoRan Oil & Gas LLC		
County name:	Los Angeles	Fieldname:	Beverly Hills
Area name:	East	Section:	29
Township:	01S	Range:	14W
Base meridian:	SB	Elevation:	Not Reported
Locationde:	Not Reported		
Gissourcec:	hud		
Comments:	Not Reported		
Leasename:	Not Reported	Wellnumber:	P-61
Epawell:	N	Hydraulica:	N
Confidenti:	N	Spuddate:	Not Reported
Welldeptha:	0		
Redrillfoo:	0		
Abandonedd:	Not Reported	Completion:	Not Reported
Directiona:	Directionally drilled	Gissymbol:	PWF
Site id:	CAOG11000214512		

BG285

SSW

1/2 - 1 Mile

OIL_GAS

CAOG11000213971

District nun:	1	Api number:	03720044
Blm well:	N	Redrill can:	Not Reported
Dryhole:	N	Well status:	A
Operator name:	Freeport-McMoRan Oil & Gas LLC		
County name:	Los Angeles	Fieldname:	Beverly Hills
Area name:	East	Section:	29
Township:	01S	Range:	14W
Base meridian:	SB	Elevation:	Not Reported
Locationde:	Not Reported		
Gissourcec:	hud		

GEOCHECK® - PHYSICAL SETTING SOURCE MAP FINDINGS

Comments:	Not Reported	Wellnumber:	P-7
Leasename:	Not Reported	Hydraulica:	N
Epawell:	N	Spuddate:	Not Reported
Confidenti:	N		
Welldeptha:	0		
Redrillfoo:	0		
Abandonedd:	Not Reported	Completion:	Not Reported
Directiona:	Directionally drilled	Gissymbol:	AOG
Site id:	CAOG11000213971		

BG286
SSW

1/2 - 1 Mile

OIL_GAS

CAOG11000213972

District nun:	1	Api number:	03720044
Blm well:	N	Redrill can:	Not Reported
Dryhole:	N	Well status:	A
Operator name:	Freeport-McMoRan Oil & Gas LLC		
County name:	Los Angeles	Fieldname:	Beverly Hills
Area name:	East	Section:	29
Township:	01S	Range:	14W
Base meridian:	SB	Elevation:	Not Reported
Locationde:	Not Reported		
Gissourcec:	hud		
Comments:	Not Reported		
Leasename:	Not Reported	Wellnumber:	P-7
Epawell:	N	Hydraulica:	N
Confidenti:	N	Spuddate:	Not Reported
Welldeptha:	0		
Redrillfoo:	0		
Abandonedd:	Not Reported	Completion:	Not Reported
Directiona:	Directionally drilled	Gissymbol:	AOG
Site id:	CAOG11000213972		

BG287
SSW

1/2 - 1 Mile

OIL_GAS

CAOG11000214504

District nun:	1	Api number:	03720972
Blm well:	N	Redrill can:	Not Reported
Dryhole:	N	Well status:	A
Operator name:	Freeport-McMoRan Oil & Gas LLC		
County name:	Los Angeles	Fieldname:	Beverly Hills
Area name:	East	Section:	29
Township:	01S	Range:	14W
Base meridian:	SB	Elevation:	Not Reported
Locationde:	Not Reported		
Gissourcec:	hud		
Comments:	Not Reported		
Leasename:	Not Reported	Wellnumber:	P-62
Epawell:	N	Hydraulica:	N
Confidenti:	N	Spuddate:	Not Reported
Welldeptha:	7545		
Redrillfoo:	0		
Abandonedd:	Not Reported	Completion:	Not Reported
Directiona:	Unknown	Gissymbol:	AWF
Site id:	CAOG11000214504		

GEOCHECK® - PHYSICAL SETTING SOURCE MAP FINDINGS

Map ID
Direction
Distance

Database EDR ID Number

BG288
SSW
1/2 - 1 Mile

OIL_GAS CAOG11000213995

District nun:	1	Api number:	03720100
Blm well:	N	Redrill can:	Not Reported
Dryhole:	N	Well status:	I
Operator name:	Freeport-McMoRan Oil & Gas LLC		
County name:	Los Angeles	Fieldname:	Beverly Hills
Area name:	East	Section:	29
Township:	01S	Range:	14W
Base meridian:	SB	Elevation:	Not Reported
Locationde:	Not Reported		
Gissourcec:	hud		
Comments:	Not Reported		
Leasename:	Not Reported	Wellnumber:	P-8
Epawell:	N	Hydraulica:	N
Confidenti:	N	Spuddate:	Not Reported
Welldeptha:	0		
Redrillfoo:	0		
Abandonedd:	Not Reported	Completion:	Not Reported
Directiona:	Directionally drilled	Gissymbol:	AOG
Site id:	CAOG11000213995		

BG289
SSW
1/2 - 1 Mile

OIL_GAS CAOG11000213994

District nun:	1	Api number:	03720100
Blm well:	N	Redrill can:	Not Reported
Dryhole:	N	Well status:	I
Operator name:	Freeport-McMoRan Oil & Gas LLC		
County name:	Los Angeles	Fieldname:	Beverly Hills
Area name:	East	Section:	29
Township:	01S	Range:	14W
Base meridian:	SB	Elevation:	Not Reported
Locationde:	Not Reported		
Gissourcec:	hud		
Comments:	Not Reported		
Leasename:	Not Reported	Wellnumber:	P-8
Epawell:	N	Hydraulica:	N
Confidenti:	N	Spuddate:	Not Reported
Welldeptha:	0		
Redrillfoo:	0		
Abandonedd:	Not Reported	Completion:	Not Reported
Directiona:	Directionally drilled	Gissymbol:	AOG
Site id:	CAOG11000213994		

BG290
SSW
1/2 - 1 Mile

OIL_GAS CAOG11000214530

GEOCHECK® - PHYSICAL SETTING SOURCE MAP FINDINGS

District nun:	1	Api number:	03721009
Blm well:	N	Redrill can:	Not Reported
Dryhole:	N	Well status:	A
Operator name:	Freeport-McMoRan Oil & Gas LLC		
County name:	Los Angeles	Fieldname:	Beverly Hills
Area name:	East	Section:	29
Township:	01S	Range:	14W
Base meridian:	SB	Elevation:	Not Reported
Locationde:	Not Reported		
Gissourcec:	hud		
Comments:	Not Reported		
Leasename:	Not Reported	Wellnumber:	P-63
Epawell:	N	Hydraulica:	N
Confidenti:	N	Spuddate:	Not Reported
Welldeptha:	0		
Redrillfoo:	0		
Abandonedd:	Not Reported	Completion:	Not Reported
Directiona:	Directionally drilled	Gissymbol:	AWF
Site id:	CAOG11000214530		

BG291
SSW
1/2 - 1 Mile

OIL_GAS CAOG11000214671

District nun:	1	Api number:	03721425
Blm well:	N	Redrill can:	Not Reported
Dryhole:	N	Well status:	I
Operator name:	Freeport-McMoRan Oil & Gas LLC		
County name:	Los Angeles	Fieldname:	Beverly Hills
Area name:	East	Section:	29
Township:	01S	Range:	14W
Base meridian:	SB	Elevation:	Not Reported
Locationde:	Not Reported		
Gissourcec:	hud		
Comments:	Not Reported		
Leasename:	Not Reported	Wellnumber:	P-84
Epawell:	N	Hydraulica:	N
Confidenti:	N	Spuddate:	Not Reported
Welldeptha:	0		
Redrillfoo:	0		
Abandonedd:	Not Reported	Completion:	Not Reported
Directiona:	Directionally drilled	Gissymbol:	AWF
Site id:	CAOG11000214671		

BG292
SSW
1/2 - 1 Mile

OIL_GAS CAOG11000214670

District nun:	1	Api number:	03721425
Blm well:	N	Redrill can:	Not Reported
Dryhole:	N	Well status:	I
Operator name:	Freeport-McMoRan Oil & Gas LLC		
County name:	Los Angeles	Fieldname:	Beverly Hills
Area name:	East	Section:	29
Township:	01S	Range:	14W
Base meridian:	SB	Elevation:	Not Reported
Locationde:	Not Reported		
Gissourcec:	hud		

GEOCHECK® - PHYSICAL SETTING SOURCE MAP FINDINGS

Comments:	Not Reported	Wellnumber:	P-84
Leasename:	Not Reported	Hydraulica:	N
Epawell:	N	Spuddate:	Not Reported
Confidenti:	N		
Welldeptha:	0		
Redrillfoo:	0		
Abandonedd:	Not Reported	Completion:	Not Reported
Directiona:	Directionally drilled	Gissymbol:	AWF
Site id:	CAOG11000214670		

**BG293
SSW**

1/2 - 1 Mile

OIL_GAS

CAOG11000215124

District nun:	1	Api number:	03723490
Blm well:	N	Redrill can:	Not Reported
Dryhole:	N	Well status:	I
Operator name:	Freeport-McMoRan Oil & Gas LLC		
County name:	Los Angeles	Fieldname:	Beverly Hills
Area name:	East	Section:	29
Township:	01S	Range:	14W
Base meridian:	SB	Elevation:	Not Reported
Locationde:	Not Reported		
Gissourcec:	hud		
Comments:	Not Reported		
Leasename:	Not Reported	Wellnumber:	P-88
Epawell:	N	Hydraulica:	N
Confidenti:	N	Spuddate:	Not Reported
Welldeptha:	0		
Redrillfoo:	0		
Abandonedd:	Not Reported	Completion:	Not Reported
Directiona:	Directionally drilled	Gissymbol:	AOG
Site id:	CAOG11000215124		

**BG295
SSW**

1/2 - 1 Mile

OIL_GAS

CAOG11000215126

District nun:	1	Api number:	03723490
Blm well:	N	Redrill can:	Not Reported
Dryhole:	N	Well status:	I
Operator name:	Freeport-McMoRan Oil & Gas LLC		
County name:	Los Angeles	Fieldname:	Beverly Hills
Area name:	East	Section:	29
Township:	01S	Range:	14W
Base meridian:	SB	Elevation:	Not Reported
Locationde:	Not Reported		
Gissourcec:	hud		
Comments:	Not Reported		
Leasename:	Not Reported	Wellnumber:	P-88
Epawell:	N	Hydraulica:	N
Confidenti:	N	Spuddate:	Not Reported
Welldeptha:	0		
Redrillfoo:	0		
Abandonedd:	Not Reported	Completion:	Not Reported
Directiona:	Directionally drilled	Gissymbol:	AOG
Site id:	CAOG11000215126		

GEOCHECK® - PHYSICAL SETTING SOURCE MAP FINDINGS

Map ID
Direction
Distance

Database EDR ID Number

BG294
SSW
1/2 - 1 Mile

OIL_GAS CAOG11000215125

District nun:	1	Api number:	03723490
Blm well:	N	Redrill can:	Not Reported
Dryhole:	N	Well status:	I
Operator name:	Freeport-McMoRan Oil & Gas LLC		
County name:	Los Angeles	Fieldname:	Beverly Hills
Area name:	East	Section:	29
Township:	01S	Range:	14W
Base meridian:	SB	Elevation:	Not Reported
Locationde:	Not Reported		
Gissourcec:	hud		
Comments:	Not Reported		
Leasename:	Not Reported	Wellnumber:	P-88
Epawell:	N	Hydraulica:	N
Confidenti:	N	Spuddate:	Not Reported
Welldeptha:	0		
Redrillfoo:	0		
Abandonedd:	Not Reported	Completion:	Not Reported
Directiona:	Directionally drilled	Gissymbol:	AOG
Site id:	CAOG11000215125		

BG296
SSW
1/2 - 1 Mile

OIL_GAS CAOG11000214176

District nun:	1	Api number:	03720672
Blm well:	N	Redrill can:	Not Reported
Dryhole:	N	Well status:	A
Operator name:	Freeport-McMoRan Oil & Gas LLC		
County name:	Los Angeles	Fieldname:	Beverly Hills
Area name:	East	Section:	29
Township:	01S	Range:	14W
Base meridian:	SB	Elevation:	Not Reported
Locationde:	Not Reported		
Gissourcec:	hud		
Comments:	Not Reported		
Leasename:	Not Reported	Wellnumber:	P-9
Epawell:	N	Hydraulica:	N
Confidenti:	N	Spuddate:	Not Reported
Welldeptha:	0		
Redrillfoo:	0		
Abandonedd:	Not Reported	Completion:	Not Reported
Directiona:	Directionally drilled	Gissymbol:	AOG
Site id:	CAOG11000214176		

BG297
SSW
1/2 - 1 Mile

OIL_GAS CAOG11000214177

GEOCHECK® - PHYSICAL SETTING SOURCE MAP FINDINGS

District nun:	1	Api number:	03720672
Blm well:	N	Redrill can:	Not Reported
Dryhole:	N	Well status:	A
Operator name:	Freeport-McMoRan Oil & Gas LLC		
County name:	Los Angeles	Fieldname:	Beverly Hills
Area name:	East	Section:	29
Township:	01S	Range:	14W
Base meridian:	SB	Elevation:	Not Reported
Locationde:	Not Reported		
Gissourcec:	hud		
Comments:	Not Reported		
Leasename:	Not Reported	Wellnumber:	P-9
Epawell:	N	Hydraulica:	N
Confidenti:	N	Spuddate:	Not Reported
Welldeptha:	0		
Redrillfoo:	0		
Abandonedd:	Not Reported	Completion:	Not Reported
Directiona:	Directionally drilled	Gissymbol:	AOG
Site id:	CAOG11000214177		

BG298

SSW

1/2 - 1 Mile

OIL_GAS

CAOG11000214178

District nun:	1	Api number:	03720672
Blm well:	N	Redrill can:	Not Reported
Dryhole:	N	Well status:	A
Operator name:	Freeport-McMoRan Oil & Gas LLC		
County name:	Los Angeles	Fieldname:	Beverly Hills
Area name:	East	Section:	29
Township:	01S	Range:	14W
Base meridian:	SB	Elevation:	Not Reported
Locationde:	Not Reported		
Gissourcec:	hud		
Comments:	Not Reported		
Leasename:	Not Reported	Wellnumber:	P-9
Epawell:	N	Hydraulica:	N
Confidenti:	N	Spuddate:	Not Reported
Welldeptha:	0		
Redrillfoo:	0		
Abandonedd:	Not Reported	Completion:	Not Reported
Directiona:	Directionally drilled	Gissymbol:	AOG
Site id:	CAOG11000214178		

BD299

NE

1/2 - 1 Mile

OIL_GAS

CAOG11000210678

District nun:	1	Api number:	03715098
Blm well:	N	Redrill can:	Not Reported
Dryhole:	N	Well status:	P
Operator name:	Rancho La Brea Oil co.		
County name:	Los Angeles	Fieldname:	Salt Lake
Area name:	Any Area	Section:	21
Township:	01S	Range:	14W
Base meridian:	SB	Elevation:	Not Reported
Locationde:	Not Reported		
Gissourcec:	hud		

GEOCHECK® - PHYSICAL SETTING SOURCE MAP FINDINGS

Comments:	Not Reported	Wellnumber:	40
Leasename:	Not Reported	Hydraulica:	N
Epawell:	N	Spuddate:	Not Reported
Confidenti:	N		
Welldeptha:	0		
Redrillfoo:	0		
Abandonedd:	Not Reported	Completion:	Not Reported
Directiona:	Unknown	Gissymbol:	POG
Site id:	CAOG11000210678		

**BG301
SSW**

1/2 - 1 Mile

OIL_GAS

CAOG11000214040

District nun:	1	Api number:	03720293
Blm well:	N	Redrill can:	Not Reported
Dryhole:	N	Well status:	A
Operator name:	Freeport-McMoRan Oil & Gas LLC		
County name:	Los Angeles	Fieldname:	Beverly Hills
Area name:	East	Section:	29
Township:	01S	Range:	14W
Base meridian:	SB	Elevation:	Not Reported
Locationde:	Not Reported		
Gissourcec:	hud		
Comments:	Not Reported		
Leasename:	Not Reported	Wellnumber:	P-19
Epawell:	N	Hydraulica:	N
Confidenti:	N	Spuddate:	Not Reported
Welldeptha:	8450		
Redrillfoo:	0		
Abandonedd:	Not Reported	Completion:	Not Reported
Directiona:	Directionally drilled	Gissymbol:	AOG
Site id:	CAOG11000214040		

**BG300
SSW**

1/2 - 1 Mile

OIL_GAS

CAOG11000214039

District nun:	1	Api number:	03720293
Blm well:	N	Redrill can:	Not Reported
Dryhole:	N	Well status:	A
Operator name:	Freeport-McMoRan Oil & Gas LLC		
County name:	Los Angeles	Fieldname:	Beverly Hills
Area name:	East	Section:	29
Township:	01S	Range:	14W
Base meridian:	SB	Elevation:	Not Reported
Locationde:	Not Reported		
Gissourcec:	hud		
Comments:	Not Reported		
Leasename:	Not Reported	Wellnumber:	P-19
Epawell:	N	Hydraulica:	N
Confidenti:	N	Spuddate:	Not Reported
Welldeptha:	8450		
Redrillfoo:	0		
Abandonedd:	Not Reported	Completion:	Not Reported
Directiona:	Directionally drilled	Gissymbol:	AOG
Site id:	CAOG11000214039		

GEOCHECK® - PHYSICAL SETTING SOURCE MAP FINDINGS

Map ID
Direction
Distance

Database EDR ID Number

BG303

SSW

OIL_GAS

CAOG11000214038

1/2 - 1 Mile

District nun:	1	Api number:	03720292
Blm well:	N	Redrill can:	Not Reported
Dryhole:	N	Well status:	A
Operator name:	Freeport-McMoRan Oil & Gas LLC		
County name:	Los Angeles	Fieldname:	Beverly Hills
Area name:	East	Section:	29
Township:	01S	Range:	14W
Base meridian:	SB	Elevation:	Not Reported
Locationde:	Not Reported		
Gissourcec:	hud		
Comments:	Not Reported		
Leasename:	Not Reported	Wellnumber:	P-18
Epawell:	N	Hydraulica:	N
Confidenti:	N	Spuddate:	Not Reported
Welldeptha:	0		
Redrillfoo:	0		
Abandonedd:	Not Reported	Completion:	Not Reported
Directiona:	Directionally drilled	Gissymbol:	AWF
Site id:	CAOG11000214038		

BG302

SSW

OIL_GAS

CAOG11000214037

1/2 - 1 Mile

District nun:	1	Api number:	03720292
Blm well:	N	Redrill can:	Not Reported
Dryhole:	N	Well status:	A
Operator name:	Freeport-McMoRan Oil & Gas LLC		
County name:	Los Angeles	Fieldname:	Beverly Hills
Area name:	East	Section:	29
Township:	01S	Range:	14W
Base meridian:	SB	Elevation:	Not Reported
Locationde:	Not Reported		
Gissourcec:	hud		
Comments:	Not Reported		
Leasename:	Not Reported	Wellnumber:	P-18
Epawell:	N	Hydraulica:	N
Confidenti:	N	Spuddate:	Not Reported
Welldeptha:	0		
Redrillfoo:	0		
Abandonedd:	Not Reported	Completion:	Not Reported
Directiona:	Directionally drilled	Gissymbol:	AWF
Site id:	CAOG11000214037		

BG304

SSW

OIL_GAS

CAOG11000214034

1/2 - 1 Mile

GEOCHECK® - PHYSICAL SETTING SOURCE MAP FINDINGS

District nun:	1	Api number:	03720268
Blm well:	N	Redrill can:	Not Reported
Dryhole:	N	Well status:	A
Operator name:	Freeport-McMoRan Oil & Gas LLC		
County name:	Los Angeles	Fieldname:	Beverly Hills
Area name:	East	Section:	29
Township:	01S	Range:	14W
Base meridian:	SB	Elevation:	Not Reported
Locationde:	Not Reported		
Gissourcec:	hud		
Comments:	Not Reported		
Leasename:	Not Reported	Wellnumber:	P-17
Epawell:	N	Hydraulica:	N
Confidenti:	N	Spuddate:	Not Reported
Welldeptha:	0		
Redrillfoo:	0		
Abandonedd:	Not Reported	Completion:	Not Reported
Directiona:	Directionally drilled	Gissymbol:	AOG
Site id:	CAOG11000214034		

BG305

SSW

1/2 - 1 Mile

OIL_GAS

CAOG11000214035

District nun:	1	Api number:	03720268
Blm well:	N	Redrill can:	Not Reported
Dryhole:	N	Well status:	A
Operator name:	Freeport-McMoRan Oil & Gas LLC		
County name:	Los Angeles	Fieldname:	Beverly Hills
Area name:	East	Section:	29
Township:	01S	Range:	14W
Base meridian:	SB	Elevation:	Not Reported
Locationde:	Not Reported		
Gissourcec:	hud		
Comments:	Not Reported		
Leasename:	Not Reported	Wellnumber:	P-17
Epawell:	N	Hydraulica:	N
Confidenti:	N	Spuddate:	Not Reported
Welldeptha:	0		
Redrillfoo:	0		
Abandonedd:	Not Reported	Completion:	Not Reported
Directiona:	Directionally drilled	Gissymbol:	AOG
Site id:	CAOG11000214035		

BG306

SSW

1/2 - 1 Mile

OIL_GAS

CAOG11000214031

District nun:	1	Api number:	03720234
Blm well:	N	Redrill can:	Not Reported
Dryhole:	N	Well status:	A
Operator name:	Freeport-McMoRan Oil & Gas LLC		
County name:	Los Angeles	Fieldname:	Beverly Hills
Area name:	East	Section:	29
Township:	01S	Range:	14W
Base meridian:	SB	Elevation:	Not Reported
Locationde:	Not Reported		
Gissourcec:	hud		

GEOCHECK® - PHYSICAL SETTING SOURCE MAP FINDINGS

Comments:	Not Reported	Wellnumber:	P-15
Leasename:	Not Reported	Hydraulica:	N
Epawell:	N	Spuddate:	Not Reported
Confidenti:	N		
Welldeptha:	0		
Redrillfoo:	0		
Abandonedd:	Not Reported	Completion:	Not Reported
Directiona:	Directionally drilled	Gissymbol:	AOG
Site id:	CAOG11000214031		

**BG307
SSW**

1/2 - 1 Mile

OIL_GAS

CAOG11000214032

District nun:	1	Api number:	03720234
Blm well:	N	Redrill can:	Not Reported
Dryhole:	N	Well status:	A
Operator name:	Freeport-McMoRan Oil & Gas LLC		
County name:	Los Angeles	Fieldname:	Beverly Hills
Area name:	East	Section:	29
Township:	01S	Range:	14W
Base meridian:	SB	Elevation:	Not Reported
Locationde:	Not Reported		
Gissourcec:	hud		
Comments:	Not Reported		
Leasename:	Not Reported	Wellnumber:	P-15
Epawell:	N	Hydraulica:	N
Confidenti:	N	Spuddate:	Not Reported
Welldeptha:	0		
Redrillfoo:	0		
Abandonedd:	Not Reported	Completion:	Not Reported
Directiona:	Directionally drilled	Gissymbol:	AOG
Site id:	CAOG11000214032		

**BG309
SSW**

1/2 - 1 Mile

OIL_GAS

CAOG11000214030

District nun:	1	Api number:	03720232
Blm well:	N	Redrill can:	Not Reported
Dryhole:	N	Well status:	A
Operator name:	Freeport-McMoRan Oil & Gas LLC		
County name:	Los Angeles	Fieldname:	Beverly Hills
Area name:	East	Section:	29
Township:	01S	Range:	14W
Base meridian:	SB	Elevation:	Not Reported
Locationde:	Not Reported		
Gissourcec:	hud		
Comments:	Not Reported		
Leasename:	Not Reported	Wellnumber:	P-16A
Epawell:	N	Hydraulica:	N
Confidenti:	N	Spuddate:	Not Reported
Welldeptha:	0		
Redrillfoo:	0		
Abandonedd:	Not Reported	Completion:	Not Reported
Directiona:	Directionally drilled	Gissymbol:	AOG
Site id:	CAOG11000214030		

GEOCHECK® - PHYSICAL SETTING SOURCE MAP FINDINGS

Map ID
Direction
Distance

Database EDR ID Number

BG308
SSW
1/2 - 1 Mile

OIL_GAS CAOG11000214029

District nun:	1	Api number:	03720232
Blm well:	N	Redrill can:	Not Reported
Dryhole:	N	Well status:	A
Operator name:	Freeport-McMoRan Oil & Gas LLC		
County name:	Los Angeles	Fieldname:	Beverly Hills
Area name:	East	Section:	29
Township:	01S	Range:	14W
Base meridian:	SB	Elevation:	Not Reported
Locationde:	Not Reported		
Gissourcec:	hud		
Comments:	Not Reported		
Leasename:	Not Reported	Wellnumber:	P-16A
Epawell:	N	Hydraulica:	N
Confidenti:	N	Spuddate:	Not Reported
Welldeptha:	0		
Redrillfoo:	0		
Abandonedd:	Not Reported	Completion:	Not Reported
Directiona:	Directionally drilled	Gissymbol:	AOG
Site id:	CAOG11000214029		

BG311
SSW
1/2 - 1 Mile

OIL_GAS CAOG11000214023

District nun:	1	Api number:	03720196
Blm well:	N	Redrill can:	Not Reported
Dryhole:	N	Well status:	A
Operator name:	Freeport-McMoRan Oil & Gas LLC		
County name:	Los Angeles	Fieldname:	Beverly Hills
Area name:	East	Section:	29
Township:	01S	Range:	14W
Base meridian:	SB	Elevation:	Not Reported
Locationde:	Not Reported		
Gissourcec:	hud		
Comments:	Not Reported		
Leasename:	Not Reported	Wellnumber:	P-13
Epawell:	N	Hydraulica:	N
Confidenti:	N	Spuddate:	Not Reported
Welldeptha:	0		
Redrillfoo:	0		
Abandonedd:	Not Reported	Completion:	Not Reported
Directiona:	Directionally drilled	Gissymbol:	AOG
Site id:	CAOG11000214023		

BG310
SSW
1/2 - 1 Mile

OIL_GAS CAOG11000214022

GEOCHECK® - PHYSICAL SETTING SOURCE MAP FINDINGS

District nun:	1	Api number:	03720196
Blm well:	N	Redrill can:	Not Reported
Dryhole:	N	Well status:	A
Operator name:	Freeport-McMoRan Oil & Gas LLC		
County name:	Los Angeles	Fieldname:	Beverly Hills
Area name:	East	Section:	29
Township:	01S	Range:	14W
Base meridian:	SB	Elevation:	Not Reported
Locationde:	Not Reported		
Gissourcec:	hud		
Comments:	Not Reported		
Leasename:	Not Reported	Wellnumber:	P-13
Epawell:	N	Hydraulica:	N
Confidenti:	N	Spuddate:	Not Reported
Welldeptha:	0		
Redrillfoo:	0		
Abandonedd:	Not Reported	Completion:	Not Reported
Directiona:	Directionally drilled	Gissymbol:	AOG
Site id:	CAOG11000214022		

BG312

SSW

1/2 - 1 Mile

OIL_GAS

CAOG11000214072

District nun:	1	Api number:	03720407
Blm well:	N	Redrill can:	Not Reported
Dryhole:	N	Well status:	I
Operator name:	Freeport-McMoRan Oil & Gas LLC		
County name:	Los Angeles	Fieldname:	Beverly Hills
Area name:	East	Section:	29
Township:	01S	Range:	14W
Base meridian:	SB	Elevation:	Not Reported
Locationde:	Not Reported		
Gissourcec:	hud		
Comments:	Not Reported		
Leasename:	Not Reported	Wellnumber:	P-12
Epawell:	N	Hydraulica:	N
Confidenti:	N	Spuddate:	Not Reported
Welldeptha:	0		
Redrillfoo:	0		
Abandonedd:	Not Reported	Completion:	Not Reported
Directiona:	Directionally drilled	Gissymbol:	AWF
Site id:	CAOG11000214072		

BG314

SSW

1/2 - 1 Mile

OIL_GAS

CAOG11000214048

District nun:	1	Api number:	03720323
Blm well:	N	Redrill can:	Not Reported
Dryhole:	N	Well status:	A
Operator name:	Freeport-McMoRan Oil & Gas LLC		
County name:	Los Angeles	Fieldname:	Beverly Hills
Area name:	East	Section:	29
Township:	01S	Range:	14W
Base meridian:	SB	Elevation:	Not Reported
Locationde:	Not Reported		
Gissourcec:	hud		

GEOCHECK® - PHYSICAL SETTING SOURCE MAP FINDINGS

Comments:	Not Reported	Wellnumber:	P-14
Leasename:	Not Reported	Hydraulica:	N
Epawell:	N	Spuddate:	Not Reported
Confidenti:	N		
Welldeptha:	0		
Redrillfoo:	0		
Abandonedd:	Not Reported	Completion:	Not Reported
Directiona:	Directionally drilled	Gissymbol:	AOG
Site id:	CAOG11000214048		

**BG313
SSW**

1/2 - 1 Mile

OIL_GAS

CAOG11000214047

District nun:	1	Api number:	03720323
Blm well:	N	Redrill can:	Not Reported
Dryhole:	N	Well status:	A
Operator name:	Freeport-McMoRan Oil & Gas LLC		
County name:	Los Angeles	Fieldname:	Beverly Hills
Area name:	East	Section:	29
Township:	01S	Range:	14W
Base meridian:	SB	Elevation:	Not Reported
Locationde:	Not Reported		
Gissourcec:	hud		
Comments:	Not Reported		
Leasename:	Not Reported	Wellnumber:	P-14
Epawell:	N	Hydraulica:	N
Confidenti:	N	Spuddate:	Not Reported
Welldeptha:	0		
Redrillfoo:	0		
Abandonedd:	Not Reported	Completion:	Not Reported
Directiona:	Directionally drilled	Gissymbol:	AOG
Site id:	CAOG11000214047		

**BC315
NNE**

1/2 - 1 Mile

OIL_GAS

CAOG11000210572

District nun:	1	Api number:	03714956
Blm well:	N	Redrill can:	Not Reported
Dryhole:	N	Well status:	P
Operator name:	Chevron U.S.A. Inc.		
County name:	Los Angeles	Fieldname:	Salt Lake
Area name:	Any Area	Section:	16
Township:	01S	Range:	14W
Base meridian:	SB	Elevation:	Not Reported
Locationde:	Not Reported		
Gissourcec:	hud		
Comments:	Not Reported		
Leasename:	Yavneh Corehole	Wellnumber:	1
Epawell:	N	Hydraulica:	N
Confidenti:	N	Spuddate:	Not Reported
Welldeptha:	0		
Redrillfoo:	0		
Abandonedd:	Not Reported	Completion:	Not Reported
Directiona:	Unknown	Gissymbol:	POG
Site id:	CAOG11000210572		

GEOCHECK® - PHYSICAL SETTING SOURCE MAP FINDINGS

Map ID
Direction
Distance

Database EDR ID Number

BG317

SSW

1/2 - 1 Mile

OIL_GAS

CAOG11000214011

District nun:	1	Api number:	03720147
Blm well:	N	Redrill can:	Not Reported
Dryhole:	N	Well status:	I
Operator name:	Freeport-McMoRan Oil & Gas LLC		
County name:	Los Angeles	Fieldname:	Beverly Hills
Area name:	East	Section:	29
Township:	01S	Range:	14W
Base meridian:	SB	Elevation:	Not Reported
Locationde:	Not Reported		
Gissourcec:	hud		
Comments:	Not Reported		
Leasename:	Not Reported	Wellnumber:	P-11
Epawell:	N	Hydraulica:	N
Confidenti:	N	Spuddate:	Not Reported
Welldeptha:	0		
Redrillfoo:	0		
Abandonedd:	Not Reported	Completion:	Not Reported
Directiona:	Directionally drilled	Gissymbol:	AOG
Site id:	CAOG11000214011		

BG316

SSW

1/2 - 1 Mile

OIL_GAS

CAOG11000214010

District nun:	1	Api number:	03720147
Blm well:	N	Redrill can:	Not Reported
Dryhole:	N	Well status:	I
Operator name:	Freeport-McMoRan Oil & Gas LLC		
County name:	Los Angeles	Fieldname:	Beverly Hills
Area name:	East	Section:	29
Township:	01S	Range:	14W
Base meridian:	SB	Elevation:	Not Reported
Locationde:	Not Reported		
Gissourcec:	hud		
Comments:	Not Reported		
Leasename:	Not Reported	Wellnumber:	P-11
Epawell:	N	Hydraulica:	N
Confidenti:	N	Spuddate:	Not Reported
Welldeptha:	0		
Redrillfoo:	0		
Abandonedd:	Not Reported	Completion:	Not Reported
Directiona:	Directionally drilled	Gissymbol:	AOG
Site id:	CAOG11000214010		

BG318

SSW

1/2 - 1 Mile

OIL_GAS

CAOG11000214012

GEOCHECK® - PHYSICAL SETTING SOURCE MAP FINDINGS

District nun:	1	Api number:	03720147
Blm well:	N	Redrill can:	Not Reported
Dryhole:	N	Well status:	I
Operator name:	Freeport-McMoRan Oil & Gas LLC		
County name:	Los Angeles	Fieldname:	Beverly Hills
Area name:	East	Section:	29
Township:	01S	Range:	14W
Base meridian:	SB	Elevation:	Not Reported
Locationde:	Not Reported		
Gissourcec:	hud		
Comments:	Not Reported		
Leasename:	Not Reported	Wellnumber:	P-11
Epawell:	N	Hydraulica:	N
Confidenti:	N	Spuddate:	Not Reported
Welldeptha:	0		
Redrillfoo:	0		
Abandonedd:	Not Reported	Completion:	Not Reported
Directiona:	Directionally drilled	Gissymbol:	AOG
Site id:	CAOG11000214012		

BD319
NNE
1/2 - 1 Mile

OIL_GAS CAOG11000210564

District nun:	1	Api number:	03714948
Blm well:	N	Redrill can:	Not Reported
Dryhole:	N	Well status:	P
Operator name:	Southern California Edison Co.		
County name:	Los Angeles	Fieldname:	Salt Lake
Area name:	Any Area	Section:	21
Township:	01S	Range:	14W
Base meridian:	SB	Elevation:	Not Reported
Locationde:	Not Reported		
Gissourcec:	hud		
Comments:	Not Reported		
Leasename:	Clark	Wellnumber:	117
Epawell:	N	Hydraulica:	N
Confidenti:	N	Spuddate:	Not Reported
Welldeptha:	0		
Redrillfoo:	0		
Abandonedd:	Not Reported	Completion:	Not Reported
Directiona:	Unknown	Gissymbol:	POG
Site id:	CAOG11000210564		

BG320
SSW
1/2 - 1 Mile

OIL_GAS CAOG11000214014

District nun:	1	Api number:	03720160
Blm well:	N	Redrill can:	Not Reported
Dryhole:	N	Well status:	P
Operator name:	Freeport-McMoRan Oil & Gas LLC		
County name:	Los Angeles	Fieldname:	Beverly Hills
Area name:	East	Section:	29
Township:	01S	Range:	14W
Base meridian:	SB	Elevation:	Not Reported
Locationde:	Not Reported		
Gissourcec:	hud		

GEOCHECK® - PHYSICAL SETTING SOURCE MAP FINDINGS

Comments:	Not Reported	Wellnumber:	P-10
Leasename:	Not Reported	Hydraulica:	N
Epawell:	N	Spuddate:	Not Reported
Confidenti:	N		
Welldeptha:	0		
Redrillfoo:	0		
Abandonedd:	Not Reported	Completion:	Not Reported
Directiona:	Directionally drilled	Gissymbol:	POG
Site id:	CAOG11000214014		

BG321
SSW

1/2 - 1 Mile

OIL_GAS

CAOG11000214076

District nun:	1	Api number:	03720429
Blm well:	N	Redrill can:	Not Reported
Dryhole:	N	Well status:	A
Operator name:	Freeport-McMoRan Oil & Gas LLC		
County name:	Los Angeles	Fieldname:	Beverly Hills
Area name:	East	Section:	29
Township:	01S	Range:	14W
Base meridian:	SB	Elevation:	Not Reported
Locationde:	Not Reported		
Gissourcec:	hud		
Comments:	Not Reported		
Leasename:	Not Reported	Wellnumber:	P-25
Epawell:	N	Hydraulica:	N
Confidenti:	N	Spuddate:	Not Reported
Welldeptha:	0		
Redrillfoo:	0		
Abandonedd:	Not Reported	Completion:	Not Reported
Directiona:	Directionally drilled	Gissymbol:	AOG
Site id:	CAOG11000214076		

BG322
SSW

1/2 - 1 Mile

OIL_GAS

CAOG11000214077

District nun:	1	Api number:	03720429
Blm well:	N	Redrill can:	Not Reported
Dryhole:	N	Well status:	A
Operator name:	Freeport-McMoRan Oil & Gas LLC		
County name:	Los Angeles	Fieldname:	Beverly Hills
Area name:	East	Section:	29
Township:	01S	Range:	14W
Base meridian:	SB	Elevation:	Not Reported
Locationde:	Not Reported		
Gissourcec:	hud		
Comments:	Not Reported		
Leasename:	Not Reported	Wellnumber:	P-25
Epawell:	N	Hydraulica:	N
Confidenti:	N	Spuddate:	Not Reported
Welldeptha:	0		
Redrillfoo:	0		
Abandonedd:	Not Reported	Completion:	Not Reported
Directiona:	Directionally drilled	Gissymbol:	AOG
Site id:	CAOG11000214077		

GEOCHECK® - PHYSICAL SETTING SOURCE MAP FINDINGS

Map ID
Direction
Distance

Database EDR ID Number

BG323
SSW
1/2 - 1 Mile

OIL_GAS CAOG11000214160

District nun:	1	Api number:	03720643
Blm well:	N	Redrill can:	Not Reported
Dryhole:	N	Well status:	A
Operator name:	Freeport-McMoRan Oil & Gas LLC		
County name:	Los Angeles	Fieldname:	Beverly Hills
Area name:	East	Section:	29
Township:	01S	Range:	14W
Base meridian:	SB	Elevation:	Not Reported
Locationde:	Not Reported		
Gissourcec:	hud		
Comments:	Not Reported		
Leasename:	Not Reported	Wellnumber:	P-28
Epawell:	N	Hydraulica:	N
Confidenti:	N	Spuddate:	Not Reported
Welldeptha:	4711		
Redrillfoo:	0		
Abandonedd:	Not Reported	Completion:	Not Reported
Directiona:	Directionally drilled	Gissymbol:	AOG
Site id:	CAOG11000214160		

BG324
SSW
1/2 - 1 Mile

OIL_GAS CAOG11000214161

District nun:	1	Api number:	03720643
Blm well:	N	Redrill can:	Not Reported
Dryhole:	N	Well status:	A
Operator name:	Freeport-McMoRan Oil & Gas LLC		
County name:	Los Angeles	Fieldname:	Beverly Hills
Area name:	East	Section:	29
Township:	01S	Range:	14W
Base meridian:	SB	Elevation:	Not Reported
Locationde:	Not Reported		
Gissourcec:	hud		
Comments:	Not Reported		
Leasename:	Not Reported	Wellnumber:	P-28
Epawell:	N	Hydraulica:	N
Confidenti:	N	Spuddate:	Not Reported
Welldeptha:	4711		
Redrillfoo:	0		
Abandonedd:	Not Reported	Completion:	Not Reported
Directiona:	Directionally drilled	Gissymbol:	AOG
Site id:	CAOG11000214161		

BG325
SSW
1/2 - 1 Mile

OIL_GAS CAOG11000214150

GEOCHECK® - PHYSICAL SETTING SOURCE MAP FINDINGS

District nun:	1	Api number:	03720624
Blm well:	N	Redrill can:	Not Reported
Dryhole:	N	Well status:	A
Operator name:	Freeport-McMoRan Oil & Gas LLC		
County name:	Los Angeles	Fieldname:	Beverly Hills
Area name:	East	Section:	29
Township:	01S	Range:	14W
Base meridian:	SB	Elevation:	Not Reported
Locationde:	Not Reported		
Gissourcec:	hud		
Comments:	Not Reported		
Leasename:	Not Reported	Wellnumber:	P-29
Epawell:	N	Hydraulica:	N
Confidenti:	N	Spuddate:	Not Reported
Welldeptha:	7365		
Redrillfoo:	0		
Abandonedd:	Not Reported	Completion:	Not Reported
Directiona:	Directionally drilled	Gissymbol:	AOG
Site id:	CAOG11000214150		

BG326

SSW

1/2 - 1 Mile

OIL_GAS

CAOG11000214151

District nun:	1	Api number:	03720624
Blm well:	N	Redrill can:	Not Reported
Dryhole:	N	Well status:	A
Operator name:	Freeport-McMoRan Oil & Gas LLC		
County name:	Los Angeles	Fieldname:	Beverly Hills
Area name:	East	Section:	29
Township:	01S	Range:	14W
Base meridian:	SB	Elevation:	Not Reported
Locationde:	Not Reported		
Gissourcec:	hud		
Comments:	Not Reported		
Leasename:	Not Reported	Wellnumber:	P-29
Epawell:	N	Hydraulica:	N
Confidenti:	N	Spuddate:	Not Reported
Welldeptha:	7365		
Redrillfoo:	0		
Abandonedd:	Not Reported	Completion:	Not Reported
Directiona:	Directionally drilled	Gissymbol:	AOG
Site id:	CAOG11000214151		

BG327

SSW

1/2 - 1 Mile

OIL_GAS

CAOG11000214152

District nun:	1	Api number:	03720624
Blm well:	N	Redrill can:	Not Reported
Dryhole:	N	Well status:	A
Operator name:	Freeport-McMoRan Oil & Gas LLC		
County name:	Los Angeles	Fieldname:	Beverly Hills
Area name:	East	Section:	29
Township:	01S	Range:	14W
Base meridian:	SB	Elevation:	Not Reported
Locationde:	Not Reported		
Gissourcec:	hud		

GEOCHECK® - PHYSICAL SETTING SOURCE MAP FINDINGS

Comments:	Not Reported	Wellnumber:	P-29
Leasename:	Not Reported	Hydraulica:	N
Epawell:	N	Spuddate:	Not Reported
Confidenti:	N		
Welldeptha:	7365		
Redrillfoo:	0		
Abandonedd:	Not Reported	Completion:	Not Reported
Directiona:	Directionally drilled	Gissymbol:	AOG
Site id:	CAOG11000214152		

**BG329
SSW**

1/2 - 1 Mile

OIL_GAS

CAOG11000214089

District nun:	1	Api number:	03720463
Blm well:	N	Redrill can:	Not Reported
Dryhole:	N	Well status:	A
Operator name:	Freeport-McMoRan Oil & Gas LLC		
County name:	Los Angeles	Fieldname:	Beverly Hills
Area name:	East	Section:	29
Township:	01S	Range:	14W
Base meridian:	SB	Elevation:	Not Reported
Locationde:	Not Reported		
Gissourcec:	hud		
Comments:	Not Reported		
Leasename:	Not Reported	Wellnumber:	P-27
Epawell:	N	Hydraulica:	N
Confidenti:	N	Spuddate:	Not Reported
Welldeptha:	0		
Redrillfoo:	0		
Abandonedd:	Not Reported	Completion:	Not Reported
Directiona:	Directionally drilled	Gissymbol:	AWF
Site id:	CAOG11000214089		

**BG328
SSW**

1/2 - 1 Mile

OIL_GAS

CAOG11000214088

District nun:	1	Api number:	03720463
Blm well:	N	Redrill can:	Not Reported
Dryhole:	N	Well status:	A
Operator name:	Freeport-McMoRan Oil & Gas LLC		
County name:	Los Angeles	Fieldname:	Beverly Hills
Area name:	East	Section:	29
Township:	01S	Range:	14W
Base meridian:	SB	Elevation:	Not Reported
Locationde:	Not Reported		
Gissourcec:	hud		
Comments:	Not Reported		
Leasename:	Not Reported	Wellnumber:	P-27
Epawell:	N	Hydraulica:	N
Confidenti:	N	Spuddate:	Not Reported
Welldeptha:	0		
Redrillfoo:	0		
Abandonedd:	Not Reported	Completion:	Not Reported
Directiona:	Directionally drilled	Gissymbol:	AWF
Site id:	CAOG11000214088		

GEOCHECK® - PHYSICAL SETTING SOURCE MAP FINDINGS

Map ID
Direction
Distance

Database EDR ID Number

BG330

SSW

1/2 - 1 Mile

OIL_GAS

CAOG11000214081

District nun:	1	Api number:	03720441
Blm well:	N	Redrill can:	Not Reported
Dryhole:	N	Well status:	A
Operator name:	Freeport-McMoRan Oil & Gas LLC		
County name:	Los Angeles	Fieldname:	Beverly Hills
Area name:	East	Section:	29
Township:	01S	Range:	14W
Base meridian:	SB	Elevation:	Not Reported
Locationde:	Not Reported		
Gissourcec:	hud		
Comments:	Not Reported		
Leasename:	Not Reported	Wellnumber:	P-26
Epawell:	N	Hydraulica:	N
Confidenti:	N	Spuddate:	Not Reported
Welldeptha:	0		
Redrillfoo:	0		
Abandonedd:	Not Reported	Completion:	Not Reported
Directiona:	Directionally drilled	Gissymbol:	AOG
Site id:	CAOG11000214081		

BG331

SSW

1/2 - 1 Mile

OIL_GAS

CAOG11000214082

District nun:	1	Api number:	03720441
Blm well:	N	Redrill can:	Not Reported
Dryhole:	N	Well status:	A
Operator name:	Freeport-McMoRan Oil & Gas LLC		
County name:	Los Angeles	Fieldname:	Beverly Hills
Area name:	East	Section:	29
Township:	01S	Range:	14W
Base meridian:	SB	Elevation:	Not Reported
Locationde:	Not Reported		
Gissourcec:	hud		
Comments:	Not Reported		
Leasename:	Not Reported	Wellnumber:	P-26
Epawell:	N	Hydraulica:	N
Confidenti:	N	Spuddate:	Not Reported
Welldeptha:	0		
Redrillfoo:	0		
Abandonedd:	Not Reported	Completion:	Not Reported
Directiona:	Directionally drilled	Gissymbol:	AOG
Site id:	CAOG11000214082		

BG332

SSW

1/2 - 1 Mile

OIL_GAS

CAOG11000214059

GEOCHECK® - PHYSICAL SETTING SOURCE MAP FINDINGS

District nun:	1	Api number:	03720365
Blm well:	N	Redrill can:	Not Reported
Dryhole:	N	Well status:	A
Operator name:	Freeport-McMoRan Oil & Gas LLC		
County name:	Los Angeles	Fieldname:	Beverly Hills
Area name:	East	Section:	29
Township:	01S	Range:	14W
Base meridian:	SB	Elevation:	Not Reported
Locationde:	Not Reported		
Gissourcec:	hud		
Comments:	Not Reported		
Leasename:	Not Reported	Wellnumber:	P-21
Epawell:	N	Hydraulica:	N
Confidenti:	N	Spuddate:	Not Reported
Welldeptha:	8697		
Redrillfoo:	0		
Abandonedd:	Not Reported	Completion:	Not Reported
Directiona:	Directionally drilled	Gissymbol:	AOG
Site id:	CAOG11000214059		

BG333

SSW

1/2 - 1 Mile

OIL_GAS

CAOG11000214060

District nun:	1	Api number:	03720365
Blm well:	N	Redrill can:	Not Reported
Dryhole:	N	Well status:	A
Operator name:	Freeport-McMoRan Oil & Gas LLC		
County name:	Los Angeles	Fieldname:	Beverly Hills
Area name:	East	Section:	29
Township:	01S	Range:	14W
Base meridian:	SB	Elevation:	Not Reported
Locationde:	Not Reported		
Gissourcec:	hud		
Comments:	Not Reported		
Leasename:	Not Reported	Wellnumber:	P-21
Epawell:	N	Hydraulica:	N
Confidenti:	N	Spuddate:	Not Reported
Welldeptha:	8697		
Redrillfoo:	0		
Abandonedd:	Not Reported	Completion:	Not Reported
Directiona:	Directionally drilled	Gissymbol:	AOG
Site id:	CAOG11000214060		

BG334

SSW

1/2 - 1 Mile

OIL_GAS

CAOG11000214092

District nun:	1	Api number:	03720477
Blm well:	N	Redrill can:	Not Reported
Dryhole:	N	Well status:	A
Operator name:	Freeport-McMoRan Oil & Gas LLC		
County name:	Los Angeles	Fieldname:	Beverly Hills
Area name:	East	Section:	29
Township:	01S	Range:	14W
Base meridian:	SB	Elevation:	Not Reported
Locationde:	Not Reported		
Gissourcec:	hud		

GEOCHECK® - PHYSICAL SETTING SOURCE MAP FINDINGS

Comments:	Not Reported	Wellnumber:	P-24
Leasename:	Not Reported	Hydraulica:	N
Epawell:	N	Spuddate:	Not Reported
Confidenti:	N		
Welldeptha:	0		
Redrillfoo:	0		
Abandonedd:	Not Reported	Completion:	Not Reported
Directiona:	Directionally drilled	Gissymbol:	AOG
Site id:	CAOG11000214092		

**BG335
SSW**

1/2 - 1 Mile

OIL_GAS

CAOG11000214093

District nun:	1	Api number:	03720477
Blm well:	N	Redrill can:	Not Reported
Dryhole:	N	Well status:	A
Operator name:	Freeport-McMoRan Oil & Gas LLC		
County name:	Los Angeles	Fieldname:	Beverly Hills
Area name:	East	Section:	29
Township:	01S	Range:	14W
Base meridian:	SB	Elevation:	Not Reported
Locationde:	Not Reported		
Gissourcec:	hud		
Comments:	Not Reported		
Leasename:	Not Reported	Wellnumber:	P-24
Epawell:	N	Hydraulica:	N
Confidenti:	N	Spuddate:	Not Reported
Welldeptha:	0		
Redrillfoo:	0		
Abandonedd:	Not Reported	Completion:	Not Reported
Directiona:	Directionally drilled	Gissymbol:	AOG
Site id:	CAOG11000214093		

**BG336
SSW**

1/2 - 1 Mile

OIL_GAS

CAOG11000214055

District nun:	1	Api number:	03720360
Blm well:	N	Redrill can:	Not Reported
Dryhole:	N	Well status:	I
Operator name:	Freeport-McMoRan Oil & Gas LLC		
County name:	Los Angeles	Fieldname:	Beverly Hills
Area name:	East	Section:	29
Township:	01S	Range:	14W
Base meridian:	SB	Elevation:	Not Reported
Locationde:	Not Reported		
Gissourcec:	hud		
Comments:	Not Reported		
Leasename:	Not Reported	Wellnumber:	P-22
Epawell:	N	Hydraulica:	N
Confidenti:	N	Spuddate:	Not Reported
Welldeptha:	0		
Redrillfoo:	0		
Abandonedd:	Not Reported	Completion:	Not Reported
Directiona:	Unknown	Gissymbol:	AWF
Site id:	CAOG11000214055		

GEOCHECK® - PHYSICAL SETTING SOURCE MAP FINDINGS

Map ID
Direction
Distance

Database EDR ID Number

BG337

SSW

OIL_GAS

CAOG11000214057

1/2 - 1 Mile

District nun:	1	Api number:	03720363
Blm well:	N	Redrill can:	Not Reported
Dryhole:	N	Well status:	A
Operator name:	Freeport-McMoRan Oil & Gas LLC		
County name:	Los Angeles	Fieldname:	Beverly Hills
Area name:	East	Section:	29
Township:	01S	Range:	14W
Base meridian:	SB	Elevation:	Not Reported
Locationde:	Not Reported		
Gissourcec:	hud		
Comments:	Not Reported		
Leasename:	Not Reported	Wellnumber:	P-23
Epawell:	N	Hydraulica:	N
Confidenti:	N	Spuddate:	Not Reported
Welldeptha:	9391		
Redrillfoo:	0		
Abandonedd:	Not Reported	Completion:	Not Reported
Directiona:	Directionally drilled	Gissymbol:	AOG
Site id:	CAOG11000214057		

BG338

SSW

OIL_GAS

CAOG11000214058

1/2 - 1 Mile

District nun:	1	Api number:	03720363
Blm well:	N	Redrill can:	Not Reported
Dryhole:	N	Well status:	A
Operator name:	Freeport-McMoRan Oil & Gas LLC		
County name:	Los Angeles	Fieldname:	Beverly Hills
Area name:	East	Section:	29
Township:	01S	Range:	14W
Base meridian:	SB	Elevation:	Not Reported
Locationde:	Not Reported		
Gissourcec:	hud		
Comments:	Not Reported		
Leasename:	Not Reported	Wellnumber:	P-23
Epawell:	N	Hydraulica:	N
Confidenti:	N	Spuddate:	Not Reported
Welldeptha:	9391		
Redrillfoo:	0		
Abandonedd:	Not Reported	Completion:	Not Reported
Directiona:	Directionally drilled	Gissymbol:	AOG
Site id:	CAOG11000214058		

BG340

SSW

OIL_GAS

CAOG11000213964

1/2 - 1 Mile

GEOCHECK® - PHYSICAL SETTING SOURCE MAP FINDINGS

District nun:	1	Api number:	03720011
Blm well:	N	Redrill can:	Not Reported
Dryhole:	N	Well status:	I
Operator name:	Freeport-McMoRan Oil & Gas LLC		
County name:	Los Angeles	Fieldname:	Beverly Hills
Area name:	East	Section:	29
Township:	01S	Range:	14W
Base meridian:	SB	Elevation:	Not Reported
Locationde:	Not Reported		
Gissourcec:	hud		
Comments:	Not Reported		
Leasename:	Not Reported	Wellnumber:	P-2
Epawell:	N	Hydraulica:	N
Confidenti:	N	Spuddate:	Not Reported
Welldeptha:	0		
Redrillfoo:	0		
Abandonedd:	Not Reported	Completion:	Not Reported
Directiona:	Unknown	Gissymbol:	AWF
Site id:	CAOG11000213964		

BG339

SSW

1/2 - 1 Mile

OIL_GAS

CAOG11000213963

District nun:	1	Api number:	03720011
Blm well:	N	Redrill can:	Not Reported
Dryhole:	N	Well status:	I
Operator name:	Freeport-McMoRan Oil & Gas LLC		
County name:	Los Angeles	Fieldname:	Beverly Hills
Area name:	East	Section:	29
Township:	01S	Range:	14W
Base meridian:	SB	Elevation:	Not Reported
Locationde:	Not Reported		
Gissourcec:	hud		
Comments:	Not Reported		
Leasename:	Not Reported	Wellnumber:	P-2
Epawell:	N	Hydraulica:	N
Confidenti:	N	Spuddate:	Not Reported
Welldeptha:	0		
Redrillfoo:	0		
Abandonedd:	Not Reported	Completion:	Not Reported
Directiona:	Unknown	Gissymbol:	AWF
Site id:	CAOG11000213963		

BG341

SSW

1/2 - 1 Mile

OIL_GAS

CAOG11000214056

District nun:	1	Api number:	03720362
Blm well:	N	Redrill can:	Not Reported
Dryhole:	N	Well status:	A
Operator name:	Freeport-McMoRan Oil & Gas LLC		
County name:	Los Angeles	Fieldname:	Beverly Hills
Area name:	East	Section:	29
Township:	01S	Range:	14W
Base meridian:	SB	Elevation:	Not Reported
Locationde:	Not Reported		
Gissourcec:	hud		

GEOCHECK® - PHYSICAL SETTING SOURCE MAP FINDINGS

Comments:	Not Reported	Wellnumber:	P-20
Leasename:	Not Reported	Hydraulica:	N
Epawell:	N	Spuddate:	Not Reported
Confidenti:	N		
Welldeptha:	0		
Redrillfoo:	0		
Abandonedd:	Not Reported	Completion:	Not Reported
Directiona:	Unknown	Gissymbol:	AWF
Site id:	CAOG11000214056		

**BC342
NNE**

1/2 - 1 Mile

OIL_GAS

CAOG11000210686

District nun:	1	Api number:	03715106
Blm well:	N	Redrill can:	Not Reported
Dryhole:	N	Well status:	P
Operator name:	Rancho La Brea Oil co.		
County name:	Los Angeles	Fieldname:	Salt Lake
Area name:	Any Area	Section:	16
Township:	01S	Range:	14W
Base meridian:	SB	Elevation:	Not Reported
Locationde:	Not Reported		
Gissourcec:	hud		
Comments:	Not Reported		
Leasename:	Not Reported	Wellnumber:	48
Epawell:	N	Hydraulica:	N
Confidenti:	N	Spuddate:	Not Reported
Welldeptha:	0		
Redrillfoo:	0		
Abandonedd:	Not Reported	Completion:	Not Reported
Directiona:	Unknown	Gissymbol:	POG
Site id:	CAOG11000210686		

**BH343
WNW**

1/2 - 1 Mile

OIL_GAS

CAOG11000210727

District nun:	1	Api number:	03715156
Blm well:	N	Redrill can:	Not Reported
Dryhole:	N	Well status:	P
Operator name:	Chevron U.S.A. Inc.		
County name:	Los Angeles	Fieldname:	Salt Lake
Area name:	Any Area	Section:	20
Township:	01S	Range:	14W
Base meridian:	SB	Elevation:	Not Reported
Locationde:	Not Reported		
Gissourcec:	hud		
Comments:	Not Reported		
Leasename:	Not Reported	Wellnumber:	102
Epawell:	N	Hydraulica:	N
Confidenti:	N	Spuddate:	Not Reported
Welldeptha:	0		
Redrillfoo:	0		
Abandonedd:	Not Reported	Completion:	Not Reported
Directiona:	Unknown	Gissymbol:	POG
Site id:	CAOG11000210727		

GEOCHECK® - PHYSICAL SETTING SOURCE MAP FINDINGS

Map ID
Direction
Distance

Database EDR ID Number

BG344
SSW
1/2 - 1 Mile

OIL_GAS CAOG11000214169

District nun:	1	Api number:	03720660
Blm well:	N	Redrill can:	Not Reported
Dryhole:	N	Well status:	I
Operator name:	Freeport-McMoRan Oil & Gas LLC		
County name:	Los Angeles	Fieldname:	Beverly Hills
Area name:	East	Section:	29
Township:	01S	Range:	14W
Base meridian:	SB	Elevation:	Not Reported
Locationde:	Not Reported		
Gissourcec:	hud		
Comments:	Not Reported		
Leasename:	Not Reported	Wellnumber:	P-38
Epawell:	N	Hydraulica:	N
Confidenti:	N	Spuddate:	Not Reported
Welldeptha:	0		
Redrillfoo:	0		
Abandonedd:	Not Reported	Completion:	Not Reported
Directiona:	Directionally drilled	Gissymbol:	AWF
Site id:	CAOG11000214169		

BG346
SSW
1/2 - 1 Mile

OIL_GAS CAOG11000214142

District nun:	1	Api number:	03720603
Blm well:	N	Redrill can:	Not Reported
Dryhole:	N	Well status:	A
Operator name:	Freeport-McMoRan Oil & Gas LLC		
County name:	Los Angeles	Fieldname:	Beverly Hills
Area name:	East	Section:	29
Township:	01S	Range:	14W
Base meridian:	SB	Elevation:	Not Reported
Locationde:	Not Reported		
Gissourcec:	hud		
Comments:	Not Reported		
Leasename:	Not Reported	Wellnumber:	P-37
Epawell:	N	Hydraulica:	N
Confidenti:	N	Spuddate:	Not Reported
Welldeptha:	0		
Redrillfoo:	0		
Abandonedd:	Not Reported	Completion:	Not Reported
Directiona:	Directionally drilled	Gissymbol:	AOG
Site id:	CAOG11000214142		

BG345
SSW
1/2 - 1 Mile

OIL_GAS CAOG11000214141

GEOCHECK® - PHYSICAL SETTING SOURCE MAP FINDINGS

District nun:	1	Api number:	03720603
Blm well:	N	Redrill can:	Not Reported
Dryhole:	N	Well status:	A
Operator name:	Freeport-McMoRan Oil & Gas LLC		
County name:	Los Angeles	Fieldname:	Beverly Hills
Area name:	East	Section:	29
Township:	01S	Range:	14W
Base meridian:	SB	Elevation:	Not Reported
Locationde:	Not Reported		
Gissourcec:	hud		
Comments:	Not Reported		
Leasename:	Not Reported	Wellnumber:	P-37
Epawell:	N	Hydraulica:	N
Confidenti:	N	Spuddate:	Not Reported
Welldeptha:	0		
Redrillfoo:	0		
Abandonedd:	Not Reported	Completion:	Not Reported
Directiona:	Directionally drilled	Gissymbol:	AOG
Site id:	CAOG11000214141		

BG347

SSW

1/2 - 1 Mile

OIL_GAS

CAOG11000204845

District nun:	1	Api number:	03705686
Blm well:	N	Redrill can:	Not Reported
Dryhole:	N	Well status:	P
Operator name:	Chevron U.S.A. Inc.		
County name:	Los Angeles	Fieldname:	Beverly Hills
Area name:	East	Section:	29
Township:	01S	Range:	14W
Base meridian:	SB	Elevation:	Not Reported
Locationde:	Not Reported		
Gissourcec:	hud		
Comments:	Not Reported		
Leasename:	Packard Corehole	Wellnumber:	1
Epawell:	N	Hydraulica:	N
Confidenti:	N	Spuddate:	Not Reported
Welldeptha:	0		
Redrillfoo:	0		
Abandonedd:	Not Reported	Completion:	Not Reported
Directiona:	Unknown	Gissymbol:	PDH
Site id:	CAOG11000204845		

BG348

SSW

1/2 - 1 Mile

OIL_GAS

CAOG11000214101

District nun:	1	Api number:	03720520
Blm well:	N	Redrill can:	Not Reported
Dryhole:	N	Well status:	A
Operator name:	Freeport-McMoRan Oil & Gas LLC		
County name:	Los Angeles	Fieldname:	Beverly Hills
Area name:	East	Section:	29
Township:	01S	Range:	14W
Base meridian:	SB	Elevation:	Not Reported
Locationde:	Not Reported		
Gissourcec:	hud		

GEOCHECK® - PHYSICAL SETTING SOURCE MAP FINDINGS

Comments:	Not Reported	Wellnumber:	P-32
Leasename:	Not Reported	Hydraulica:	N
Epawell:	N	Spuddate:	Not Reported
Confidenti:	N		
Welldeptha:	0		
Redrillfoo:	0		
Abandonedd:	Not Reported	Completion:	Not Reported
Directiona:	Unknown	Gissymbol:	AWF
Site id:	CAOG11000214101		

**BG349
SSW**

1/2 - 1 Mile

OIL_GAS

CAOG11000214109

District nun:	1	Api number:	03720547
Blm well:	N	Redrill can:	Not Reported
Dryhole:	N	Well status:	A
Operator name:	Freeport-McMoRan Oil & Gas LLC		
County name:	Los Angeles	Fieldname:	Beverly Hills
Area name:	East	Section:	29
Township:	01S	Range:	14W
Base meridian:	SB	Elevation:	Not Reported
Locationde:	Not Reported		
Gissourcec:	hud		
Comments:	Not Reported		
Leasename:	Not Reported	Wellnumber:	P-34
Epawell:	N	Hydraulica:	N
Confidenti:	N	Spuddate:	Not Reported
Welldeptha:	0		
Redrillfoo:	0		
Abandonedd:	Not Reported	Completion:	Not Reported
Directiona:	Directionally drilled	Gissymbol:	AWF
Site id:	CAOG11000214109		

**BG351
SSW**

1/2 - 1 Mile

OIL_GAS

CAOG11000214115

District nun:	1	Api number:	03720562
Blm well:	N	Redrill can:	Not Reported
Dryhole:	N	Well status:	A
Operator name:	Freeport-McMoRan Oil & Gas LLC		
County name:	Los Angeles	Fieldname:	Beverly Hills
Area name:	East	Section:	29
Township:	01S	Range:	14W
Base meridian:	SB	Elevation:	Not Reported
Locationde:	Not Reported		
Gissourcec:	hud		
Comments:	Not Reported		
Leasename:	Not Reported	Wellnumber:	P-36
Epawell:	N	Hydraulica:	N
Confidenti:	N	Spuddate:	Not Reported
Welldeptha:	0		
Redrillfoo:	0		
Abandonedd:	Not Reported	Completion:	Not Reported
Directiona:	Directionally drilled	Gissymbol:	AOG
Site id:	CAOG11000214115		

GEOCHECK® - PHYSICAL SETTING SOURCE MAP FINDINGS

Map ID
Direction
Distance

Database EDR ID Number

BG350

SSW

OIL_GAS

CAOG11000214114

1/2 - 1 Mile

District nun:	1	Api number:	03720562
Blm well:	N	Redrill can:	Not Reported
Dryhole:	N	Well status:	A
Operator name:	Freeport-McMoRan Oil & Gas LLC		
County name:	Los Angeles	Fieldname:	Beverly Hills
Area name:	East	Section:	29
Township:	01S	Range:	14W
Base meridian:	SB	Elevation:	Not Reported
Locationde:	Not Reported		
Gissourcec:	hud		
Comments:	Not Reported		
Leasename:	Not Reported	Wellnumber:	P-36
Epawell:	N	Hydraulica:	N
Confidenti:	N	Spuddate:	Not Reported
Welldeptha:	0		
Redrillfoo:	0		
Abandonedd:	Not Reported	Completion:	Not Reported
Directiona:	Directionally drilled	Gissymbol:	AOG
Site id:	CAOG11000214114		

BG352

SSW

OIL_GAS

CAOG11000214099

1/2 - 1 Mile

District nun:	1	Api number:	03720512
Blm well:	N	Redrill can:	Not Reported
Dryhole:	N	Well status:	A
Operator name:	Freeport-McMoRan Oil & Gas LLC		
County name:	Los Angeles	Fieldname:	Beverly Hills
Area name:	East	Section:	29
Township:	01S	Range:	14W
Base meridian:	SB	Elevation:	Not Reported
Locationde:	Not Reported		
Gissourcec:	hud		
Comments:	Not Reported		
Leasename:	Not Reported	Wellnumber:	P-33
Epawell:	N	Hydraulica:	N
Confidenti:	N	Spuddate:	Not Reported
Welldeptha:	0		
Redrillfoo:	0		
Abandonedd:	Not Reported	Completion:	Not Reported
Directiona:	Directionally drilled	Gissymbol:	AOG
Site id:	CAOG11000214099		

BG353

SSW

OIL_GAS

CAOG11000214100

1/2 - 1 Mile

GEOCHECK® - PHYSICAL SETTING SOURCE MAP FINDINGS

District nun:	1	Api number:	03720512
Blm well:	N	Redrill can:	Not Reported
Dryhole:	N	Well status:	A
Operator name:	Freeport-McMoRan Oil & Gas LLC		
County name:	Los Angeles	Fieldname:	Beverly Hills
Area name:	East	Section:	29
Township:	01S	Range:	14W
Base meridian:	SB	Elevation:	Not Reported
Locationde:	Not Reported		
Gissourcec:	hud		
Comments:	Not Reported		
Leasename:	Not Reported	Wellnumber:	P-33
Epawell:	N	Hydraulica:	N
Confidenti:	N	Spuddate:	Not Reported
Welldeptha:	0		
Redrillfoo:	0		
Abandonedd:	Not Reported	Completion:	Not Reported
Directiona:	Directionally drilled	Gissymbol:	AOG
Site id:	CAOG11000214100		

BG354
SSW
1/2 - 1 Mile

OIL_GAS CAOG11000214111

District nun:	1	Api number:	03720553
Blm well:	N	Redrill can:	Not Reported
Dryhole:	N	Well status:	A
Operator name:	Freeport-McMoRan Oil & Gas LLC		
County name:	Los Angeles	Fieldname:	Beverly Hills
Area name:	East	Section:	29
Township:	01S	Range:	14W
Base meridian:	SB	Elevation:	Not Reported
Locationde:	Not Reported		
Gissourcec:	hud		
Comments:	Not Reported		
Leasename:	Not Reported	Wellnumber:	P-35
Epawell:	N	Hydraulica:	N
Confidenti:	N	Spuddate:	Not Reported
Welldeptha:	0		
Redrillfoo:	0		
Abandonedd:	Not Reported	Completion:	Not Reported
Directiona:	Directionally drilled	Gissymbol:	AOG
Site id:	CAOG11000214111		

BG355
SSW
1/2 - 1 Mile

OIL_GAS CAOG11000214112

District nun:	1	Api number:	03720553
Blm well:	N	Redrill can:	Not Reported
Dryhole:	N	Well status:	A
Operator name:	Freeport-McMoRan Oil & Gas LLC		
County name:	Los Angeles	Fieldname:	Beverly Hills
Area name:	East	Section:	29
Township:	01S	Range:	14W
Base meridian:	SB	Elevation:	Not Reported
Locationde:	Not Reported		
Gissourcec:	hud		

GEOCHECK® - PHYSICAL SETTING SOURCE MAP FINDINGS

Comments:	Not Reported	Wellnumber:	P-35
Leasename:	Not Reported	Hydraulica:	N
Epawell:	N	Spuddate:	Not Reported
Confidenti:	N		
Welldeptha:	0		
Redrillfoo:	0		
Abandonedd:	Not Reported	Completion:	Not Reported
Directiona:	Directionally drilled	Gissymbol:	AOG
Site id:	CAOG11000214112		

**BG357
SSW**

1/2 - 1 Mile

OIL_GAS

CAOG11000214183

District nun:	1	Api number:	03720688
Blm well:	N	Redrill can:	Not Reported
Dryhole:	N	Well status:	A
Operator name:	Freeport-McMoRan Oil & Gas LLC		
County name:	Los Angeles	Fieldname:	Beverly Hills
Area name:	East	Section:	29
Township:	01S	Range:	14W
Base meridian:	SB	Elevation:	Not Reported
Locationde:	Not Reported		
Gissourcec:	hud		
Comments:	Not Reported		
Leasename:	Not Reported	Wellnumber:	P-31
Epawell:	N	Hydraulica:	N
Confidenti:	N	Spuddate:	Not Reported
Welldeptha:	0		
Redrillfoo:	0		
Abandonedd:	Not Reported	Completion:	Not Reported
Directiona:	Directionally drilled	Gissymbol:	AOG
Site id:	CAOG11000214183		

**BG358
SSW**

1/2 - 1 Mile

OIL_GAS

CAOG11000214184

District nun:	1	Api number:	03720688
Blm well:	N	Redrill can:	Not Reported
Dryhole:	N	Well status:	A
Operator name:	Freeport-McMoRan Oil & Gas LLC		
County name:	Los Angeles	Fieldname:	Beverly Hills
Area name:	East	Section:	29
Township:	01S	Range:	14W
Base meridian:	SB	Elevation:	Not Reported
Locationde:	Not Reported		
Gissourcec:	hud		
Comments:	Not Reported		
Leasename:	Not Reported	Wellnumber:	P-31
Epawell:	N	Hydraulica:	N
Confidenti:	N	Spuddate:	Not Reported
Welldeptha:	0		
Redrillfoo:	0		
Abandonedd:	Not Reported	Completion:	Not Reported
Directiona:	Directionally drilled	Gissymbol:	AOG
Site id:	CAOG11000214184		

GEOCHECK® - PHYSICAL SETTING SOURCE MAP FINDINGS

Map ID
Direction
Distance

Database EDR ID Number

BG356
SSW
1/2 - 1 Mile

OIL_GAS CAOG11000214182

District nun:	1	Api number:	03720688
Blm well:	N	Redrill can:	Not Reported
Dryhole:	N	Well status:	A
Operator name:	Freeport-McMoRan Oil & Gas LLC		
County name:	Los Angeles	Fieldname:	Beverly Hills
Area name:	East	Section:	29
Township:	01S	Range:	14W
Base meridian:	SB	Elevation:	Not Reported
Locationde:	Not Reported		
Gissourcec:	hud		
Comments:	Not Reported		
Leasename:	Not Reported	Wellnumber:	P-31
Epawell:	N	Hydraulica:	N
Confidenti:	N	Spuddate:	Not Reported
Welldeptha:	0		
Redrillfoo:	0		
Abandonedd:	Not Reported	Completion:	Not Reported
Directiona:	Directionally drilled	Gissymbol:	AOG
Site id:	CAOG11000214182		

BG359
SSW
1/2 - 1 Mile

OIL_GAS CAOG11000213989

District nun:	1	Api number:	03720090
Blm well:	N	Redrill can:	Not Reported
Dryhole:	N	Well status:	I
Operator name:	Freeport-McMoRan Oil & Gas LLC		
County name:	Los Angeles	Fieldname:	Beverly Hills
Area name:	East	Section:	29
Township:	01S	Range:	14W
Base meridian:	SB	Elevation:	Not Reported
Locationde:	Not Reported		
Gissourcec:	hud		
Comments:	Not Reported		
Leasename:	Not Reported	Wellnumber:	P-3
Epawell:	N	Hydraulica:	N
Confidenti:	N	Spuddate:	Not Reported
Welldeptha:	0		
Redrillfoo:	0		
Abandonedd:	Not Reported	Completion:	Not Reported
Directiona:	Directionally drilled	Gissymbol:	AWF
Site id:	CAOG11000213989		

BG360
SSW
1/2 - 1 Mile

OIL_GAS CAOG11000213990

GEOCHECK® - PHYSICAL SETTING SOURCE MAP FINDINGS

District nun:	1	Api number:	03720090
Blm well:	N	Redrill can:	Not Reported
Dryhole:	N	Well status:	I
Operator name:	Freeport-McMoRan Oil & Gas LLC		
County name:	Los Angeles	Fieldname:	Beverly Hills
Area name:	East	Section:	29
Township:	01S	Range:	14W
Base meridian:	SB	Elevation:	Not Reported
Locationde:	Not Reported		
Gissourcec:	hud		
Comments:	Not Reported		
Leasename:	Not Reported	Wellnumber:	P-3
Epawell:	N	Hydraulica:	N
Confidenti:	N	Spuddate:	Not Reported
Welldeptha:	0		
Redrillfoo:	0		
Abandonedd:	Not Reported	Completion:	Not Reported
Directiona:	Directionally drilled	Gissymbol:	AWF
Site id:	CAOG11000213990		

BG361

SSW

1/2 - 1 Mile

OIL_GAS

CAOG11000213991

District nun:	1	Api number:	03720090
Blm well:	N	Redrill can:	Not Reported
Dryhole:	N	Well status:	I
Operator name:	Freeport-McMoRan Oil & Gas LLC		
County name:	Los Angeles	Fieldname:	Beverly Hills
Area name:	East	Section:	29
Township:	01S	Range:	14W
Base meridian:	SB	Elevation:	Not Reported
Locationde:	Not Reported		
Gissourcec:	hud		
Comments:	Not Reported		
Leasename:	Not Reported	Wellnumber:	P-3
Epawell:	N	Hydraulica:	N
Confidenti:	N	Spuddate:	Not Reported
Welldeptha:	0		
Redrillfoo:	0		
Abandonedd:	Not Reported	Completion:	Not Reported
Directiona:	Directionally drilled	Gissymbol:	AWF
Site id:	CAOG11000213991		

BG362

SSW

1/2 - 1 Mile

OIL_GAS

CAOG11000214203

District nun:	1	Api number:	03720727
Blm well:	N	Redrill can:	Not Reported
Dryhole:	N	Well status:	P
Operator name:	Freeport-McMoRan Oil & Gas LLC		
County name:	Los Angeles	Fieldname:	Beverly Hills
Area name:	East	Section:	29
Township:	01S	Range:	14W
Base meridian:	SB	Elevation:	Not Reported
Locationde:	Not Reported		
Gissourcec:	hud		

GEOCHECK® - PHYSICAL SETTING SOURCE MAP FINDINGS

Comments:	Not Reported	Wellnumber:	P-30
Leasename:	Not Reported	Hydraulica:	N
Epawell:	N	Spuddate:	Not Reported
Confidenti:	N		
Welldeptha:	0		
Redrillfoo:	0		
Abandonedd:	Not Reported	Completion:	Not Reported
Directiona:	Unknown	Gissymbol:	POG
Site id:	CAOG11000214203		

**BG363
SSW**

1/2 - 1 Mile

OIL_GAS

CAOG11000214204

District nun:	1	Api number:	03720727
Blm well:	N	Redrill can:	Not Reported
Dryhole:	N	Well status:	P
Operator name:	Freeport-McMoRan Oil & Gas LLC		
County name:	Los Angeles	Fieldname:	Beverly Hills
Area name:	East	Section:	29
Township:	01S	Range:	14W
Base meridian:	SB	Elevation:	Not Reported
Locationde:	Not Reported		
Gissourcec:	hud		
Comments:	Not Reported		
Leasename:	Not Reported	Wellnumber:	P-30
Epawell:	N	Hydraulica:	N
Confidenti:	N	Spuddate:	Not Reported
Welldeptha:	0		
Redrillfoo:	0		
Abandonedd:	Not Reported	Completion:	Not Reported
Directiona:	Unknown	Gissymbol:	POG
Site id:	CAOG11000214204		

**BI364
NE**

1/2 - 1 Mile

OIL_GAS

CAOG11000210484

District nun:	1	Api number:	03714867
Blm well:	N	Redrill can:	Not Reported
Dryhole:	N	Well status:	P
Operator name:	Chevron U.S.A. Inc.		
County name:	Los Angeles	Fieldname:	Salt Lake
Area name:	Any Area	Section:	21
Township:	01S	Range:	14W
Base meridian:	SB	Elevation:	Not Reported
Locationde:	Not Reported		
Gissourcec:	hud		
Comments:	Not Reported		
Leasename:	Salt Lake	Wellnumber:	305
Epawell:	N	Hydraulica:	N
Confidenti:	N	Spuddate:	Not Reported
Welldeptha:	0		
Redrillfoo:	0		
Abandonedd:	Not Reported	Completion:	Not Reported
Directiona:	Unknown	Gissymbol:	POG
Site id:	CAOG11000210484		

GEOCHECK® - PHYSICAL SETTING SOURCE MAP FINDINGS

Map ID
Direction
Distance

Database EDR ID Number

BG365

SSW

OIL_GAS

CAOG11000213969

1/2 - 1 Mile

District nun:	1	Api number:	03720043
Blm well:	N	Redrill can:	Not Reported
Dryhole:	N	Well status:	I
Operator name:	Freeport-McMoRan Oil & Gas LLC		
County name:	Los Angeles	Fieldname:	Beverly Hills
Area name:	East	Section:	29
Township:	01S	Range:	14W
Base meridian:	SB	Elevation:	Not Reported
Locationde:	Not Reported		
Gissourcec:	hud		
Comments:	Not Reported		
Leasename:	Not Reported	Wellnumber:	P-4A
Epawell:	N	Hydraulica:	N
Confidenti:	N	Spuddate:	Not Reported
Welldeptha:	8160		
Redrillfoo:	0		
Abandonedd:	Not Reported	Completion:	Not Reported
Directiona:	Directionally drilled	Gissymbol:	AOG
Site id:	CAOG11000213969		

BG366

SSW

OIL_GAS

CAOG11000213970

1/2 - 1 Mile

District nun:	1	Api number:	03720043
Blm well:	N	Redrill can:	Not Reported
Dryhole:	N	Well status:	I
Operator name:	Freeport-McMoRan Oil & Gas LLC		
County name:	Los Angeles	Fieldname:	Beverly Hills
Area name:	East	Section:	29
Township:	01S	Range:	14W
Base meridian:	SB	Elevation:	Not Reported
Locationde:	Not Reported		
Gissourcec:	hud		
Comments:	Not Reported		
Leasename:	Not Reported	Wellnumber:	P-4A
Epawell:	N	Hydraulica:	N
Confidenti:	N	Spuddate:	Not Reported
Welldeptha:	8160		
Redrillfoo:	0		
Abandonedd:	Not Reported	Completion:	Not Reported
Directiona:	Directionally drilled	Gissymbol:	AOG
Site id:	CAOG11000213970		

BG368

SSW

OIL_GAS

CAOG11000214300

1/2 - 1 Mile

GEOCHECK® - PHYSICAL SETTING SOURCE MAP FINDINGS

District nun:	1	Api number:	03720760
Blm well:	N	Redrill can:	Not Reported
Dryhole:	N	Well status:	I
Operator name:	Freeport-McMoRan Oil & Gas LLC		
County name:	Los Angeles	Fieldname:	Beverly Hills
Area name:	East	Section:	29
Township:	01S	Range:	14W
Base meridian:	SB	Elevation:	Not Reported
Locationde:	Not Reported		
Gissourcec:	hud		
Comments:	Not Reported		
Leasename:	Not Reported	Wellnumber:	P-48
Epawell:	N	Hydraulica:	N
Confidenti:	N	Spuddate:	Not Reported
Welldeptha:	0		
Redrillfoo:	0		
Abandonedd:	Not Reported	Completion:	Not Reported
Directiona:	Directionally drilled	Gissymbol:	AOG
Site id:	CAOG11000214300		

BG367

SSW

1/2 - 1 Mile

OIL_GAS

CAOG11000214299

District nun:	1	Api number:	03720760
Blm well:	N	Redrill can:	Not Reported
Dryhole:	N	Well status:	I
Operator name:	Freeport-McMoRan Oil & Gas LLC		
County name:	Los Angeles	Fieldname:	Beverly Hills
Area name:	East	Section:	29
Township:	01S	Range:	14W
Base meridian:	SB	Elevation:	Not Reported
Locationde:	Not Reported		
Gissourcec:	hud		
Comments:	Not Reported		
Leasename:	Not Reported	Wellnumber:	P-48
Epawell:	N	Hydraulica:	N
Confidenti:	N	Spuddate:	Not Reported
Welldeptha:	0		
Redrillfoo:	0		
Abandonedd:	Not Reported	Completion:	Not Reported
Directiona:	Directionally drilled	Gissymbol:	AOG
Site id:	CAOG11000214299		

BG369

SSW

1/2 - 1 Mile

OIL_GAS

CAOG11000214304

District nun:	1	Api number:	03720769
Blm well:	N	Redrill can:	Not Reported
Dryhole:	N	Well status:	A
Operator name:	Freeport-McMoRan Oil & Gas LLC		
County name:	Los Angeles	Fieldname:	Beverly Hills
Area name:	East	Section:	29
Township:	01S	Range:	14W
Base meridian:	SB	Elevation:	Not Reported
Locationde:	Not Reported		
Gissourcec:	hud		

GEOCHECK® - PHYSICAL SETTING SOURCE MAP FINDINGS

Comments:	Not Reported	Wellnumber:	P-49
Leasename:	Not Reported	Hydraulica:	N
Epawell:	N	Spuddate:	Not Reported
Confidenti:	N		
Welldeptha:	8599		
Redrillfoo:	0		
Abandonedd:	Not Reported	Completion:	Not Reported
Directiona:	Directionally drilled	Gissymbol:	AOG
Site id:	CAOG11000214304		

**BG370
SSW**

1/2 - 1 Mile

OIL_GAS

CAOG11000214305

District nun:	1	Api number:	03720769
Blm well:	N	Redrill can:	Not Reported
Dryhole:	N	Well status:	A
Operator name:	Freeport-McMoRan Oil & Gas LLC		
County name:	Los Angeles	Fieldname:	Beverly Hills
Area name:	East	Section:	29
Township:	01S	Range:	14W
Base meridian:	SB	Elevation:	Not Reported
Locationde:	Not Reported		
Gissourcec:	hud		
Comments:	Not Reported		
Leasename:	Not Reported	Wellnumber:	P-49
Epawell:	N	Hydraulica:	N
Confidenti:	N	Spuddate:	Not Reported
Welldeptha:	8599		
Redrillfoo:	0		
Abandonedd:	Not Reported	Completion:	Not Reported
Directiona:	Directionally drilled	Gissymbol:	AOG
Site id:	CAOG11000214305		

**BG373
SSW**

1/2 - 1 Mile

OIL_GAS

CAOG11000214196

District nun:	1	Api number:	03720715
Blm well:	N	Redrill can:	Not Reported
Dryhole:	N	Well status:	A
Operator name:	Freeport-McMoRan Oil & Gas LLC		
County name:	Los Angeles	Fieldname:	Beverly Hills
Area name:	East	Section:	29
Township:	01S	Range:	14W
Base meridian:	SB	Elevation:	Not Reported
Locationde:	Not Reported		
Gissourcec:	hud		
Comments:	Not Reported		
Leasename:	Not Reported	Wellnumber:	P-44
Epawell:	N	Hydraulica:	N
Confidenti:	N	Spuddate:	Not Reported
Welldeptha:	0		
Redrillfoo:	0		
Abandonedd:	Not Reported	Completion:	Not Reported
Directiona:	Directionally drilled	Gissymbol:	AOG
Site id:	CAOG11000214196		

GEOCHECK® - PHYSICAL SETTING SOURCE MAP FINDINGS

Map ID
Direction
Distance

Database EDR ID Number

BG372
SSW
1/2 - 1 Mile

OIL_GAS **CAOG11000214195**

District nun:	1	Api number:	03720715
Blm well:	N	Redrill can:	Not Reported
Dryhole:	N	Well status:	A
Operator name:	Freeport-McMoRan Oil & Gas LLC		
County name:	Los Angeles	Fieldname:	Beverly Hills
Area name:	East	Section:	29
Township:	01S	Range:	14W
Base meridian:	SB	Elevation:	Not Reported
Locationde:	Not Reported		
Gissourcec:	hud		
Comments:	Not Reported		
Leasename:	Not Reported	Wellnumber:	P-44
Epawell:	N	Hydraulica:	N
Confidenti:	N	Spuddate:	Not Reported
Welldeptha:	0		
Redrillfoo:	0		
Abandonedd:	Not Reported	Completion:	Not Reported
Directiona:	Directionally drilled	Gissymbol:	AOG
Site id:	CAOG11000214195		

BG371
SSW
1/2 - 1 Mile

OIL_GAS **CAOG11000214194**

District nun:	1	Api number:	03720715
Blm well:	N	Redrill can:	Not Reported
Dryhole:	N	Well status:	A
Operator name:	Freeport-McMoRan Oil & Gas LLC		
County name:	Los Angeles	Fieldname:	Beverly Hills
Area name:	East	Section:	29
Township:	01S	Range:	14W
Base meridian:	SB	Elevation:	Not Reported
Locationde:	Not Reported		
Gissourcec:	hud		
Comments:	Not Reported		
Leasename:	Not Reported	Wellnumber:	P-44
Epawell:	N	Hydraulica:	N
Confidenti:	N	Spuddate:	Not Reported
Welldeptha:	0		
Redrillfoo:	0		
Abandonedd:	Not Reported	Completion:	Not Reported
Directiona:	Directionally drilled	Gissymbol:	AOG
Site id:	CAOG11000214194		

BG376
SSW
1/2 - 1 Mile

OIL_GAS **CAOG11000214481**

GEOCHECK® - PHYSICAL SETTING SOURCE MAP FINDINGS

District nun:	1	Api number:	03720916
Blm well:	N	Redrill can:	Not Reported
Dryhole:	N	Well status:	A
Operator name:	Freeport-McMoRan Oil & Gas LLC		
County name:	Los Angeles	Fieldname:	Beverly Hills
Area name:	East	Section:	29
Township:	01S	Range:	14W
Base meridian:	SB	Elevation:	Not Reported
Locationde:	Not Reported		
Gissourcec:	hud		
Comments:	Not Reported		
Leasename:	Not Reported	Wellnumber:	P-43
Epawell:	N	Hydraulica:	N
Confidenti:	N	Spuddate:	Not Reported
Welldeptha:	10423		
Redrillfoo:	0		
Abandonedd:	Not Reported	Completion:	Not Reported
Directiona:	Directionally drilled	Gissymbol:	AOG
Site id:	CAOG11000214481		

BG375
SSW
1/2 - 1 Mile

OIL_GAS CAOG11000214480

District nun:	1	Api number:	03720916
Blm well:	N	Redrill can:	Not Reported
Dryhole:	N	Well status:	A
Operator name:	Freeport-McMoRan Oil & Gas LLC		
County name:	Los Angeles	Fieldname:	Beverly Hills
Area name:	East	Section:	29
Township:	01S	Range:	14W
Base meridian:	SB	Elevation:	Not Reported
Locationde:	Not Reported		
Gissourcec:	hud		
Comments:	Not Reported		
Leasename:	Not Reported	Wellnumber:	P-43
Epawell:	N	Hydraulica:	N
Confidenti:	N	Spuddate:	Not Reported
Welldeptha:	10423		
Redrillfoo:	0		
Abandonedd:	Not Reported	Completion:	Not Reported
Directiona:	Directionally drilled	Gissymbol:	AOG
Site id:	CAOG11000214480		

BG374
SSW
1/2 - 1 Mile

OIL_GAS CAOG11000214479

District nun:	1	Api number:	03720916
Blm well:	N	Redrill can:	Not Reported
Dryhole:	N	Well status:	A
Operator name:	Freeport-McMoRan Oil & Gas LLC		
County name:	Los Angeles	Fieldname:	Beverly Hills
Area name:	East	Section:	29
Township:	01S	Range:	14W
Base meridian:	SB	Elevation:	Not Reported
Locationde:	Not Reported		
Gissourcec:	hud		

GEOCHECK® - PHYSICAL SETTING SOURCE MAP FINDINGS

Comments:	Not Reported	Wellnumber:	P-43
Leasename:	Not Reported	Hydraulica:	N
Epawell:	N	Spuddate:	Not Reported
Confidenti:	N		
Welldeptha:	10423		
Redrillfoo:	0		
Abandonedd:	Not Reported	Completion:	Not Reported
Directiona:	Directionally drilled	Gissymbol:	AOG
Site id:	CAOG11000214479		

**BG379
SSW**

1/2 - 1 Mile

OIL_GAS

CAOG11000214207

District nun:	1	Api number:	03720729
Blm well:	N	Redrill can:	Not Reported
Dryhole:	N	Well status:	A
Operator name:	Freeport-McMoRan Oil & Gas LLC		
County name:	Los Angeles	Fieldname:	Beverly Hills
Area name:	East	Section:	29
Township:	01S	Range:	14W
Base meridian:	SB	Elevation:	Not Reported
Locationde:	Not Reported		
Gissourcec:	hud		
Comments:	Not Reported		
Leasename:	Not Reported	Wellnumber:	P-45
Epawell:	N	Hydraulica:	N
Confidenti:	N	Spuddate:	Not Reported
Welldeptha:	10608		
Redrillfoo:	0		
Abandonedd:	Not Reported	Completion:	Not Reported
Directiona:	Directionally drilled	Gissymbol:	AOG
Site id:	CAOG11000214207		

**BG378
SSW**

1/2 - 1 Mile

OIL_GAS

CAOG11000214206

District nun:	1	Api number:	03720729
Blm well:	N	Redrill can:	Not Reported
Dryhole:	N	Well status:	A
Operator name:	Freeport-McMoRan Oil & Gas LLC		
County name:	Los Angeles	Fieldname:	Beverly Hills
Area name:	East	Section:	29
Township:	01S	Range:	14W
Base meridian:	SB	Elevation:	Not Reported
Locationde:	Not Reported		
Gissourcec:	hud		
Comments:	Not Reported		
Leasename:	Not Reported	Wellnumber:	P-45
Epawell:	N	Hydraulica:	N
Confidenti:	N	Spuddate:	Not Reported
Welldeptha:	10608		
Redrillfoo:	0		
Abandonedd:	Not Reported	Completion:	Not Reported
Directiona:	Directionally drilled	Gissymbol:	AOG
Site id:	CAOG11000214206		

GEOCHECK® - PHYSICAL SETTING SOURCE MAP FINDINGS

Map ID
Direction
Distance

Database EDR ID Number

BG377

SSW

1/2 - 1 Mile

OIL_GAS

CAOG11000214205

District nun:	1	Api number:	03720729
Blm well:	N	Redrill can:	Not Reported
Dryhole:	N	Well status:	A
Operator name:	Freeport-McMoRan Oil & Gas LLC		
County name:	Los Angeles	Fieldname:	Beverly Hills
Area name:	East	Section:	29
Township:	01S	Range:	14W
Base meridian:	SB	Elevation:	Not Reported
Locationde:	Not Reported		
Gissourcec:	hud		
Comments:	Not Reported		
Leasename:	Not Reported	Wellnumber:	P-45
Epawell:	N	Hydraulica:	N
Confidenti:	N	Spuddate:	Not Reported
Welldeptha:	10608		
Redrillfoo:	0		
Abandonedd:	Not Reported	Completion:	Not Reported
Directiona:	Directionally drilled	Gissymbol:	AOG
Site id:	CAOG11000214205		

BG380

SSW

1/2 - 1 Mile

OIL_GAS

CAOG11000214298

District nun:	1	Api number:	03720759
Blm well:	N	Redrill can:	Not Reported
Dryhole:	N	Well status:	I
Operator name:	Freeport-McMoRan Oil & Gas LLC		
County name:	Los Angeles	Fieldname:	Beverly Hills
Area name:	East	Section:	29
Township:	01S	Range:	14W
Base meridian:	SB	Elevation:	Not Reported
Locationde:	Not Reported		
Gissourcec:	hud		
Comments:	Not Reported		
Leasename:	Not Reported	Wellnumber:	P-46
Epawell:	N	Hydraulica:	N
Confidenti:	N	Spuddate:	Not Reported
Welldeptha:	0		
Redrillfoo:	0		
Abandonedd:	Not Reported	Completion:	Not Reported
Directiona:	Directionally drilled	Gissymbol:	AWF
Site id:	CAOG11000214298		

BG382

SSW

1/2 - 1 Mile

OIL_GAS

CAOG11000214171

GEOCHECK® - PHYSICAL SETTING SOURCE MAP FINDINGS

District nun:	1	Api number:	03720664
Blm well:	N	Redrill can:	Not Reported
Dryhole:	N	Well status:	I
Operator name:	Freeport-McMoRan Oil & Gas LLC		
County name:	Los Angeles	Fieldname:	Beverly Hills
Area name:	East	Section:	29
Township:	01S	Range:	14W
Base meridian:	SB	Elevation:	Not Reported
Locationde:	Not Reported		
Gissourcec:	hud		
Comments:	Not Reported		
Leasename:	Not Reported	Wellnumber:	P-42
Epawell:	N	Hydraulica:	N
Confidenti:	N	Spuddate:	Not Reported
Welldeptha:	0		
Redrillfoo:	0		
Abandonedd:	Not Reported	Completion:	Not Reported
Directiona:	Directionally drilled	Gissymbol:	AOG
Site id:	CAOG11000214171		

BG381

SSW

1/2 - 1 Mile

OIL_GAS

CAOG11000214170

District nun:	1	Api number:	03720664
Blm well:	N	Redrill can:	Not Reported
Dryhole:	N	Well status:	I
Operator name:	Freeport-McMoRan Oil & Gas LLC		
County name:	Los Angeles	Fieldname:	Beverly Hills
Area name:	East	Section:	29
Township:	01S	Range:	14W
Base meridian:	SB	Elevation:	Not Reported
Locationde:	Not Reported		
Gissourcec:	hud		
Comments:	Not Reported		
Leasename:	Not Reported	Wellnumber:	P-42
Epawell:	N	Hydraulica:	N
Confidenti:	N	Spuddate:	Not Reported
Welldeptha:	0		
Redrillfoo:	0		
Abandonedd:	Not Reported	Completion:	Not Reported
Directiona:	Directionally drilled	Gissymbol:	AOG
Site id:	CAOG11000214170		

BG384

SSW

1/2 - 1 Mile

OIL_GAS

CAOG11000214572

District nun:	1	Api number:	03721114
Blm well:	N	Redrill can:	Not Reported
Dryhole:	N	Well status:	A
Operator name:	Freeport-McMoRan Oil & Gas LLC		
County name:	Los Angeles	Fieldname:	Beverly Hills
Area name:	East	Section:	29
Township:	01S	Range:	14W
Base meridian:	SB	Elevation:	Not Reported
Locationde:	Not Reported		
Gissourcec:	hud		

GEOCHECK® - PHYSICAL SETTING SOURCE MAP FINDINGS

Comments:	Not Reported	Wellnumber:	P-39
Leasename:	Not Reported	Hydraulica:	N
Epawell:	N	Spuddate:	Not Reported
Confidenti:	N		
Welldeptha:	7026		
Redrillfoo:	0		
Abandonedd:	Not Reported	Completion:	Not Reported
Directiona:	Directionally drilled	Gissymbol:	AOG
Site id:	CAOG11000214572		

**BG383
SSW**

1/2 - 1 Mile

OIL_GAS

CAOG11000214571

District nun:	1	Api number:	03721114
Blm well:	N	Redrill can:	Not Reported
Dryhole:	N	Well status:	A
Operator name:	Freeport-McMoRan Oil & Gas LLC		
County name:	Los Angeles	Fieldname:	Beverly Hills
Area name:	East	Section:	29
Township:	01S	Range:	14W
Base meridian:	SB	Elevation:	Not Reported
Locationde:	Not Reported		
Gissourcec:	hud		
Comments:	Not Reported		
Leasename:	Not Reported	Wellnumber:	P-39
Epawell:	N	Hydraulica:	N
Confidenti:	N	Spuddate:	Not Reported
Welldeptha:	7026		
Redrillfoo:	0		
Abandonedd:	Not Reported	Completion:	Not Reported
Directiona:	Directionally drilled	Gissymbol:	AOG
Site id:	CAOG11000214571		

**BG385
SSW**

1/2 - 1 Mile

OIL_GAS

CAOG11000214153

District nun:	1	Api number:	03720625
Blm well:	N	Redrill can:	Not Reported
Dryhole:	N	Well status:	A
Operator name:	Freeport-McMoRan Oil & Gas LLC		
County name:	Los Angeles	Fieldname:	Beverly Hills
Area name:	East	Section:	29
Township:	01S	Range:	14W
Base meridian:	SB	Elevation:	Not Reported
Locationde:	Not Reported		
Gissourcec:	hud		
Comments:	Not Reported		
Leasename:	Not Reported	Wellnumber:	P-40B
Epawell:	N	Hydraulica:	N
Confidenti:	N	Spuddate:	Not Reported
Welldeptha:	0		
Redrillfoo:	0		
Abandonedd:	Not Reported	Completion:	Not Reported
Directiona:	Unknown	Gissymbol:	AWF
Site id:	CAOG11000214153		

GEOCHECK® - PHYSICAL SETTING SOURCE MAP FINDINGS

Map ID
Direction
Distance

Database EDR ID Number

BG386
SSW
1/2 - 1 Mile

OIL_GAS CAOG11000200658

District nun:	1	Api number:	03700029
Blm well:	N	Redrill can:	Not Reported
Dryhole:	N	Well status:	A
Operator name:	Freeport-McMoRan Oil & Gas LLC		
County name:	Los Angeles	Fieldname:	Beverly Hills
Area name:	East	Section:	29
Township:	01S	Range:	14W
Base meridian:	SB	Elevation:	Not Reported
Locationde:	Not Reported		
Gissourcec:	hud		
Comments:	Not Reported		
Leasename:	Not Reported	Wellnumber:	P-1
Epawell:	N	Hydraulica:	N
Confidenti:	N	Spuddate:	Not Reported
Welldeptha:	0		
Redrillfoo:	0		
Abandonedd:	Not Reported	Completion:	Not Reported
Directiona:	Directionally drilled	Gissymbol:	AOG
Site id:	CAOG11000200658		

BG387
SSW
1/2 - 1 Mile

OIL_GAS CAOG11000200659

District nun:	1	Api number:	03700029
Blm well:	N	Redrill can:	Not Reported
Dryhole:	N	Well status:	A
Operator name:	Freeport-McMoRan Oil & Gas LLC		
County name:	Los Angeles	Fieldname:	Beverly Hills
Area name:	East	Section:	29
Township:	01S	Range:	14W
Base meridian:	SB	Elevation:	Not Reported
Locationde:	Not Reported		
Gissourcec:	hud		
Comments:	Not Reported		
Leasename:	Not Reported	Wellnumber:	P-1
Epawell:	N	Hydraulica:	N
Confidenti:	N	Spuddate:	Not Reported
Welldeptha:	0		
Redrillfoo:	0		
Abandonedd:	Not Reported	Completion:	Not Reported
Directiona:	Directionally drilled	Gissymbol:	AOG
Site id:	CAOG11000200659		

BG389
SSW
1/2 - 1 Mile

OIL_GAS CAOG11000214467

GEOCHECK® - PHYSICAL SETTING SOURCE MAP FINDINGS

District nun:	1	Api number:	03720896
Blm well:	N	Redrill can:	Not Reported
Dryhole:	N	Well status:	A
Operator name:	Freeport-McMoRan Oil & Gas LLC		
County name:	Los Angeles	Fieldname:	Beverly Hills
Area name:	East	Section:	29
Township:	01S	Range:	14W
Base meridian:	SB	Elevation:	Not Reported
Locationde:	Not Reported		
Gissourcec:	hud		
Comments:	Not Reported		
Leasename:	Not Reported	Wellnumber:	P-55
Epawell:	N	Hydraulica:	N
Confidenti:	N	Spuddate:	Not Reported
Welldeptha:	0		
Redrillfoo:	0		
Abandonedd:	Not Reported	Completion:	Not Reported
Directiona:	Directionally drilled	Gissymbol:	AOG
Site id:	CAOG11000214467		

BG388

SSW

1/2 - 1 Mile

OIL_GAS

CAOG11000214466

District nun:	1	Api number:	03720896
Blm well:	N	Redrill can:	Not Reported
Dryhole:	N	Well status:	A
Operator name:	Freeport-McMoRan Oil & Gas LLC		
County name:	Los Angeles	Fieldname:	Beverly Hills
Area name:	East	Section:	29
Township:	01S	Range:	14W
Base meridian:	SB	Elevation:	Not Reported
Locationde:	Not Reported		
Gissourcec:	hud		
Comments:	Not Reported		
Leasename:	Not Reported	Wellnumber:	P-55
Epawell:	N	Hydraulica:	N
Confidenti:	N	Spuddate:	Not Reported
Welldeptha:	0		
Redrillfoo:	0		
Abandonedd:	Not Reported	Completion:	Not Reported
Directiona:	Directionally drilled	Gissymbol:	AOG
Site id:	CAOG11000214466		

BG391

SSW

1/2 - 1 Mile

OIL_GAS

CAOG11000214473

District nun:	1	Api number:	03720904
Blm well:	N	Redrill can:	Not Reported
Dryhole:	N	Well status:	A
Operator name:	Freeport-McMoRan Oil & Gas LLC		
County name:	Los Angeles	Fieldname:	Beverly Hills
Area name:	East	Section:	29
Township:	01S	Range:	14W
Base meridian:	SB	Elevation:	Not Reported
Locationde:	Not Reported		
Gissourcec:	hud		

GEOCHECK® - PHYSICAL SETTING SOURCE MAP FINDINGS

Comments:	Not Reported	Wellnumber:	P-56
Leasename:	Not Reported	Hydraulica:	N
Epawell:	N	Spuddate:	Not Reported
Confidenti:	N		
Welldeptha:	6399		
Redrillfoo:	0		
Abandonedd:	Not Reported	Completion:	Not Reported
Directiona:	Directionally drilled	Gissymbol:	AOG
Site id:	CAOG11000214473		

**BG390
SSW**

1/2 - 1 Mile

OIL_GAS

CAOG11000214472

District nun:	1	Api number:	03720904
Blm well:	N	Redrill can:	Not Reported
Dryhole:	N	Well status:	A
Operator name:	Freeport-McMoRan Oil & Gas LLC		
County name:	Los Angeles	Fieldname:	Beverly Hills
Area name:	East	Section:	29
Township:	01S	Range:	14W
Base meridian:	SB	Elevation:	Not Reported
Locationde:	Not Reported		
Gissourcec:	hud		
Comments:	Not Reported		
Leasename:	Not Reported	Wellnumber:	P-56
Epawell:	N	Hydraulica:	N
Confidenti:	N	Spuddate:	Not Reported
Welldeptha:	6399		
Redrillfoo:	0		
Abandonedd:	Not Reported	Completion:	Not Reported
Directiona:	Directionally drilled	Gissymbol:	AOG
Site id:	CAOG11000214472		

**BG392
SSW**

1/2 - 1 Mile

OIL_GAS

CAOG11000214477

District nun:	1	Api number:	03720915
Blm well:	N	Redrill can:	Not Reported
Dryhole:	N	Well status:	A
Operator name:	Freeport-McMoRan Oil & Gas LLC		
County name:	Los Angeles	Fieldname:	Beverly Hills
Area name:	East	Section:	29
Township:	01S	Range:	14W
Base meridian:	SB	Elevation:	Not Reported
Locationde:	Not Reported		
Gissourcec:	hud		
Comments:	Not Reported		
Leasename:	Not Reported	Wellnumber:	P-57
Epawell:	N	Hydraulica:	N
Confidenti:	N	Spuddate:	Not Reported
Welldeptha:	10286		
Redrillfoo:	0		
Abandonedd:	Not Reported	Completion:	Not Reported
Directiona:	Directionally drilled	Gissymbol:	AOG
Site id:	CAOG11000214477		

GEOCHECK® - PHYSICAL SETTING SOURCE MAP FINDINGS

Map ID
Direction
Distance

Database EDR ID Number

BG393

SSW

OIL_GAS

CAOG11000214478

1/2 - 1 Mile

District nun:	1	Api number:	03720915
Blm well:	N	Redrill can:	Not Reported
Dryhole:	N	Well status:	A
Operator name:	Freeport-McMoRan Oil & Gas LLC		
County name:	Los Angeles	Fieldname:	Beverly Hills
Area name:	East	Section:	29
Township:	01S	Range:	14W
Base meridian:	SB	Elevation:	Not Reported
Locationde:	Not Reported		
Gissourcec:	hud		
Comments:	Not Reported		
Leasename:	Not Reported	Wellnumber:	P-57
Epawell:	N	Hydraulica:	N
Confidenti:	N	Spuddate:	Not Reported
Welldeptha:	10286		
Redrillfoo:	0		
Abandonedd:	Not Reported	Completion:	Not Reported
Directiona:	Directionally drilled	Gissymbol:	AOG
Site id:	CAOG11000214478		

BG395

SSW

OIL_GAS

CAOG11000214313

1/2 - 1 Mile

District nun:	1	Api number:	03720779
Blm well:	N	Redrill can:	Not Reported
Dryhole:	N	Well status:	A
Operator name:	Freeport-McMoRan Oil & Gas LLC		
County name:	Los Angeles	Fieldname:	Beverly Hills
Area name:	East	Section:	29
Township:	01S	Range:	14W
Base meridian:	SB	Elevation:	Not Reported
Locationde:	Not Reported		
Gissourcec:	hud		
Comments:	Not Reported		
Leasename:	Not Reported	Wellnumber:	P-58
Epawell:	N	Hydraulica:	N
Confidenti:	N	Spuddate:	Not Reported
Welldeptha:	0		
Redrillfoo:	0		
Abandonedd:	Not Reported	Completion:	Not Reported
Directiona:	Directionally drilled	Gissymbol:	AOG
Site id:	CAOG11000214313		

BG396

SSW

OIL_GAS

CAOG11000214314

1/2 - 1 Mile

GEOCHECK® - PHYSICAL SETTING SOURCE MAP FINDINGS

District nun:	1	Api number:	03720779
Blm well:	N	Redrill can:	Not Reported
Dryhole:	N	Well status:	A
Operator name:	Freeport-McMoRan Oil & Gas LLC		
County name:	Los Angeles	Fieldname:	Beverly Hills
Area name:	East	Section:	29
Township:	01S	Range:	14W
Base meridian:	SB	Elevation:	Not Reported
Locationde:	Not Reported		
Gissourcec:	hud		
Comments:	Not Reported		
Leasename:	Not Reported	Wellnumber:	P-58
Epawell:	N	Hydraulica:	N
Confidenti:	N	Spuddate:	Not Reported
Welldeptha:	0		
Redrillfoo:	0		
Abandonedd:	Not Reported	Completion:	Not Reported
Directiona:	Directionally drilled	Gissymbol:	AOG
Site id:	CAOG11000214314		

BG394

SSW

1/2 - 1 Mile

OIL_GAS

CAOG11000214312

District nun:	1	Api number:	03720779
Blm well:	N	Redrill can:	Not Reported
Dryhole:	N	Well status:	A
Operator name:	Freeport-McMoRan Oil & Gas LLC		
County name:	Los Angeles	Fieldname:	Beverly Hills
Area name:	East	Section:	29
Township:	01S	Range:	14W
Base meridian:	SB	Elevation:	Not Reported
Locationde:	Not Reported		
Gissourcec:	hud		
Comments:	Not Reported		
Leasename:	Not Reported	Wellnumber:	P-58
Epawell:	N	Hydraulica:	N
Confidenti:	N	Spuddate:	Not Reported
Welldeptha:	0		
Redrillfoo:	0		
Abandonedd:	Not Reported	Completion:	Not Reported
Directiona:	Directionally drilled	Gissymbol:	AOG
Site id:	CAOG11000214312		

BG397

SSW

1/2 - 1 Mile

OIL_GAS

CAOG11000214483

District nun:	1	Api number:	03720936
Blm well:	N	Redrill can:	Not Reported
Dryhole:	N	Well status:	A
Operator name:	Freeport-McMoRan Oil & Gas LLC		
County name:	Los Angeles	Fieldname:	Beverly Hills
Area name:	East	Section:	29
Township:	01S	Range:	14W
Base meridian:	SB	Elevation:	Not Reported
Locationde:	Not Reported		
Gissourcec:	hud		

GEOCHECK® - PHYSICAL SETTING SOURCE MAP FINDINGS

Comments:	Not Reported	Wellnumber:	P-53
Leasename:	Not Reported	Hydraulica:	N
Epawell:	N	Spuddate:	Not Reported
Confidenti:	N		
Welldeptha:	0		
Redrillfoo:	0		
Abandonedd:	Not Reported	Completion:	Not Reported
Directiona:	Directionally drilled	Gissymbol:	AOG
Site id:	CAOG11000214483		

**BG398
SSW**

1/2 - 1 Mile

OIL_GAS

CAOG11000214484

District nun:	1	Api number:	03720936
Blm well:	N	Redrill can:	Not Reported
Dryhole:	N	Well status:	A
Operator name:	Freeport-McMoRan Oil & Gas LLC		
County name:	Los Angeles	Fieldname:	Beverly Hills
Area name:	East	Section:	29
Township:	01S	Range:	14W
Base meridian:	SB	Elevation:	Not Reported
Locationde:	Not Reported		
Gissourcec:	hud		
Comments:	Not Reported		
Leasename:	Not Reported	Wellnumber:	P-53
Epawell:	N	Hydraulica:	N
Confidenti:	N	Spuddate:	Not Reported
Welldeptha:	0		
Redrillfoo:	0		
Abandonedd:	Not Reported	Completion:	Not Reported
Directiona:	Directionally drilled	Gissymbol:	AOG
Site id:	CAOG11000214484		

**BG400
SSW**

1/2 - 1 Mile

OIL_GAS

CAOG11000214317

District nun:	1	Api number:	03720790
Blm well:	N	Redrill can:	Not Reported
Dryhole:	N	Well status:	A
Operator name:	Freeport-McMoRan Oil & Gas LLC		
County name:	Los Angeles	Fieldname:	Beverly Hills
Area name:	East	Section:	29
Township:	01S	Range:	14W
Base meridian:	SB	Elevation:	Not Reported
Locationde:	Not Reported		
Gissourcec:	hud		
Comments:	Not Reported		
Leasename:	Not Reported	Wellnumber:	P-52A
Epawell:	N	Hydraulica:	N
Confidenti:	N	Spuddate:	Not Reported
Welldeptha:	8685		
Redrillfoo:	0		
Abandonedd:	Not Reported	Completion:	Not Reported
Directiona:	Directionally drilled	Gissymbol:	AOG
Site id:	CAOG11000214317		

GEOCHECK® - PHYSICAL SETTING SOURCE MAP FINDINGS

Map ID
Direction
Distance

Database EDR ID Number

BG401
SSW
1/2 - 1 Mile

OIL_GAS CAOG11000214318

District nun:	1	Api number:	03720790
Blm well:	N	Redrill can:	Not Reported
Dryhole:	N	Well status:	A
Operator name:	Freeport-McMoRan Oil & Gas LLC		
County name:	Los Angeles	Fieldname:	Beverly Hills
Area name:	East	Section:	29
Township:	01S	Range:	14W
Base meridian:	SB	Elevation:	Not Reported
Locationde:	Not Reported		
Gissourcec:	hud		
Comments:	Not Reported		
Leasename:	Not Reported	Wellnumber:	P-52A
Epawell:	N	Hydraulica:	N
Confidenti:	N	Spuddate:	Not Reported
Welldeptha:	8685		
Redrillfoo:	0		
Abandonedd:	Not Reported	Completion:	Not Reported
Directiona:	Directionally drilled	Gissymbol:	AOG
Site id:	CAOG11000214318		

BG399
SSW
1/2 - 1 Mile

OIL_GAS CAOG11000214316

District nun:	1	Api number:	03720790
Blm well:	N	Redrill can:	Not Reported
Dryhole:	N	Well status:	A
Operator name:	Freeport-McMoRan Oil & Gas LLC		
County name:	Los Angeles	Fieldname:	Beverly Hills
Area name:	East	Section:	29
Township:	01S	Range:	14W
Base meridian:	SB	Elevation:	Not Reported
Locationde:	Not Reported		
Gissourcec:	hud		
Comments:	Not Reported		
Leasename:	Not Reported	Wellnumber:	P-52A
Epawell:	N	Hydraulica:	N
Confidenti:	N	Spuddate:	Not Reported
Welldeptha:	8685		
Redrillfoo:	0		
Abandonedd:	Not Reported	Completion:	Not Reported
Directiona:	Directionally drilled	Gissymbol:	AOG
Site id:	CAOG11000214316		

BJ402
ENE
1/2 - 1 Mile

OIL_GAS CAOG11000210817

GEOCHECK® - PHYSICAL SETTING SOURCE MAP FINDINGS

District nun:	1	Api number:	03715246
Blm well:	N	Redrill can:	Not Reported
Dryhole:	N	Well status:	P
Operator name:	Chevron U.S.A. Inc.		
County name:	Los Angeles	Fieldname:	Salt Lake
Area name:	Any Area	Section:	22
Township:	01S	Range:	14W
Base meridian:	SB	Elevation:	Not Reported
Locationde:	Not Reported		
Gissourcec:	hud		
Comments:	Not Reported		
Leasename:	Salt Lake	Wellnumber:	255
Epawell:	N	Hydraulica:	N
Confidenti:	N	Spuddate:	Not Reported
Welldeptha:	0		
Redrillfoo:	0		
Abandonedd:	Not Reported	Completion:	Not Reported
Directiona:	Unknown	Gissymbol:	POG
Site id:	CAOG11000210817		

BG403

SSW

1/2 - 1 Mile

OIL_GAS

CAOG11000214411

District nun:	1	Api number:	03720831
Blm well:	N	Redrill can:	Not Reported
Dryhole:	N	Well status:	A
Operator name:	Freeport-McMoRan Oil & Gas LLC		
County name:	Los Angeles	Fieldname:	Beverly Hills
Area name:	East	Section:	29
Township:	01S	Range:	14W
Base meridian:	SB	Elevation:	Not Reported
Locationde:	Not Reported		
Gissourcec:	hud		
Comments:	Not Reported		
Leasename:	Not Reported	Wellnumber:	P-54
Epawell:	N	Hydraulica:	N
Confidenti:	N	Spuddate:	Not Reported
Welldeptha:	8039		
Redrillfoo:	0		
Abandonedd:	Not Reported	Completion:	Not Reported
Directiona:	Directionally drilled	Gissymbol:	AOG
Site id:	CAOG11000214411		

BG404

SSW

1/2 - 1 Mile

OIL_GAS

CAOG11000214412

District nun:	1	Api number:	03720831
Blm well:	N	Redrill can:	Not Reported
Dryhole:	N	Well status:	A
Operator name:	Freeport-McMoRan Oil & Gas LLC		
County name:	Los Angeles	Fieldname:	Beverly Hills
Area name:	East	Section:	29
Township:	01S	Range:	14W
Base meridian:	SB	Elevation:	Not Reported
Locationde:	Not Reported		
Gissourcec:	hud		

GEOCHECK® - PHYSICAL SETTING SOURCE MAP FINDINGS

Comments:	Not Reported	Wellnumber:	P-54
Leasename:	Not Reported	Hydraulica:	N
Epawell:	N	Spuddate:	Not Reported
Confidenti:	N		
Welldeptha:	8039		
Redrillfoo:	0		
Abandonedd:	Not Reported	Completion:	Not Reported
Directiona:	Directionally drilled	Gissymbol:	AOG
Site id:	CAOG11000214412		

**BG405
SSW**

1/2 - 1 Mile

OIL_GAS

CAOG11000214413

District nun:	1	Api number:	03720831
Blm well:	N	Redrill can:	Not Reported
Dryhole:	N	Well status:	A
Operator name:	Freeport-McMoRan Oil & Gas LLC		
County name:	Los Angeles	Fieldname:	Beverly Hills
Area name:	East	Section:	29
Township:	01S	Range:	14W
Base meridian:	SB	Elevation:	Not Reported
Locationde:	Not Reported		
Gissourcec:	hud		
Comments:	Not Reported		
Leasename:	Not Reported	Wellnumber:	P-54
Epawell:	N	Hydraulica:	N
Confidenti:	N	Spuddate:	Not Reported
Welldeptha:	8039		
Redrillfoo:	0		
Abandonedd:	Not Reported	Completion:	Not Reported
Directiona:	Directionally drilled	Gissymbol:	AOG
Site id:	CAOG11000214413		

**BG407
SSW**

1/2 - 1 Mile

OIL_GAS

CAOG11000214309

District nun:	1	Api number:	03720777
Blm well:	N	Redrill can:	Not Reported
Dryhole:	N	Well status:	A
Operator name:	Freeport-McMoRan Oil & Gas LLC		
County name:	Los Angeles	Fieldname:	Beverly Hills
Area name:	East	Section:	29
Township:	01S	Range:	14W
Base meridian:	SB	Elevation:	Not Reported
Locationde:	Not Reported		
Gissourcec:	hud		
Comments:	Not Reported		
Leasename:	Not Reported	Wellnumber:	P-50B
Epawell:	N	Hydraulica:	N
Confidenti:	N	Spuddate:	Not Reported
Welldeptha:	0		
Redrillfoo:	0		
Abandonedd:	Not Reported	Completion:	Not Reported
Directiona:	Directionally drilled	Gissymbol:	AWF
Site id:	CAOG11000214309		

GEOCHECK® - PHYSICAL SETTING SOURCE MAP FINDINGS

Map ID
Direction
Distance

Database EDR ID Number

BG406
SSW
1/2 - 1 Mile

OIL_GAS CAOG11000214308

District nun:	1	Api number:	03720777
Blm well:	N	Redrill can:	Not Reported
Dryhole:	N	Well status:	A
Operator name:	Freeport-McMoRan Oil & Gas LLC		
County name:	Los Angeles	Fieldname:	Beverly Hills
Area name:	East	Section:	29
Township:	01S	Range:	14W
Base meridian:	SB	Elevation:	Not Reported
Locationde:	Not Reported		
Gissourcec:	hud		
Comments:	Not Reported		
Leasename:	Not Reported	Wellnumber:	P-50B
Epawell:	N	Hydraulica:	N
Confidenti:	N	Spuddate:	Not Reported
Welldeptha:	0		
Redrillfoo:	0		
Abandonedd:	Not Reported	Completion:	Not Reported
Directiona:	Directionally drilled	Gissymbol:	AWF
Site id:	CAOG11000214308		

BG409
SSW
1/2 - 1 Mile

OIL_GAS CAOG11000213977

District nun:	1	Api number:	03720055
Blm well:	N	Redrill can:	Not Reported
Dryhole:	N	Well status:	A
Operator name:	Freeport-McMoRan Oil & Gas LLC		
County name:	Los Angeles	Fieldname:	Beverly Hills
Area name:	East	Section:	29
Township:	01S	Range:	14W
Base meridian:	SB	Elevation:	Not Reported
Locationde:	Not Reported		
Gissourcec:	hud		
Comments:	Not Reported		
Leasename:	Not Reported	Wellnumber:	P-5
Epawell:	N	Hydraulica:	N
Confidenti:	N	Spuddate:	Not Reported
Welldeptha:	6640		
Redrillfoo:	0		
Abandonedd:	Not Reported	Completion:	Not Reported
Directiona:	Directionally drilled	Gissymbol:	AOG
Site id:	CAOG11000213977		

BG408
SSW
1/2 - 1 Mile

OIL_GAS CAOG11000213976

GEOCHECK® - PHYSICAL SETTING SOURCE MAP FINDINGS

District nun:	1	Api number:	03720055
Blm well:	N	Redrill can:	Not Reported
Dryhole:	N	Well status:	A
Operator name:	Freeport-McMoRan Oil & Gas LLC		
County name:	Los Angeles	Fieldname:	Beverly Hills
Area name:	East	Section:	29
Township:	01S	Range:	14W
Base meridian:	SB	Elevation:	Not Reported
Locationde:	Not Reported		
Gissourcec:	hud		
Comments:	Not Reported		
Leasename:	Not Reported	Wellnumber:	P-5
Epawell:	N	Hydraulica:	N
Confidenti:	N	Spuddate:	Not Reported
Welldeptha:	6640		
Redrillfoo:	0		
Abandonedd:	Not Reported	Completion:	Not Reported
Directiona:	Directionally drilled	Gissymbol:	AOG
Site id:	CAOG11000213976		

BG411
SSW
1/2 - 1 Mile

OIL_GAS CAOG11000214491

District nun:	1	Api number:	03720946
Blm well:	N	Redrill can:	Not Reported
Dryhole:	N	Well status:	A
Operator name:	Freeport-McMoRan Oil & Gas LLC		
County name:	Los Angeles	Fieldname:	Beverly Hills
Area name:	East	Section:	29
Township:	01S	Range:	14W
Base meridian:	SB	Elevation:	Not Reported
Locationde:	Not Reported		
Gissourcec:	hud		
Comments:	Not Reported		
Leasename:	Not Reported	Wellnumber:	P-59B
Epawell:	N	Hydraulica:	N
Confidenti:	N	Spuddate:	Not Reported
Welldeptha:	10043		
Redrillfoo:	0		
Abandonedd:	Not Reported	Completion:	Not Reported
Directiona:	Directionally drilled	Gissymbol:	AOG
Site id:	CAOG11000214491		

BG412
SSW
1/2 - 1 Mile

OIL_GAS CAOG11000214492

District nun:	1	Api number:	03720946
Blm well:	N	Redrill can:	Not Reported
Dryhole:	N	Well status:	A
Operator name:	Freeport-McMoRan Oil & Gas LLC		
County name:	Los Angeles	Fieldname:	Beverly Hills
Area name:	East	Section:	29
Township:	01S	Range:	14W
Base meridian:	SB	Elevation:	Not Reported
Locationde:	Not Reported		
Gissourcec:	hud		

GEOCHECK® - PHYSICAL SETTING SOURCE MAP FINDINGS

Comments:	Not Reported	Wellnumber:	P-59B
Leasename:	Not Reported	Hydraulica:	N
Epawell:	N	Spuddate:	Not Reported
Confidenti:	N		
Welldeptha:	10043		
Redrillfoo:	0		
Abandonedd:	Not Reported	Completion:	Not Reported
Directiona:	Directionally drilled	Gissymbol:	AOG
Site id:	CAOG11000214492		

**BG410
SSW**

1/2 - 1 Mile

OIL_GAS

CAOG11000214490

District nun:	1	Api number:	03720946
Blm well:	N	Redrill can:	Not Reported
Dryhole:	N	Well status:	A
Operator name:	Freeport-McMoRan Oil & Gas LLC		
County name:	Los Angeles	Fieldname:	Beverly Hills
Area name:	East	Section:	29
Township:	01S	Range:	14W
Base meridian:	SB	Elevation:	Not Reported
Locationde:	Not Reported		
Gissourcec:	hud		
Comments:	Not Reported		
Leasename:	Not Reported	Wellnumber:	P-59B
Epawell:	N	Hydraulica:	N
Confidenti:	N	Spuddate:	Not Reported
Welldeptha:	10043		
Redrillfoo:	0		
Abandonedd:	Not Reported	Completion:	Not Reported
Directiona:	Directionally drilled	Gissymbol:	AOG
Site id:	CAOG11000214490		

413

NE

1/2 - 1 Mile

OIL_GAS

CAOG11000210477

District nun:	1	Api number:	03714860
Blm well:	N	Redrill can:	Not Reported
Dryhole:	N	Well status:	P
Operator name:	Chevron U.S.A. Inc.		
County name:	Los Angeles	Fieldname:	Salt Lake
Area name:	Any Area	Section:	21
Township:	01S	Range:	14W
Base meridian:	SB	Elevation:	Not Reported
Locationde:	Not Reported		
Gissourcec:	hud		
Comments:	Not Reported		
Leasename:	Salt Lake	Wellnumber:	289
Epawell:	N	Hydraulica:	N
Confidenti:	N	Spuddate:	Not Reported
Welldeptha:	0		
Redrillfoo:	0		
Abandonedd:	Not Reported	Completion:	Not Reported
Directiona:	Unknown	Gissymbol:	POG
Site id:	CAOG11000210477		

GEOCHECK® - PHYSICAL SETTING SOURCE MAP FINDINGS

Map ID
Direction
Distance

Database EDR ID Number

BJ414
ENE
1/2 - 1 Mile

OIL_GAS CAOG11000210809

District nun:	1	Api number:	03715238
Blm well:	N	Redrill can:	Not Reported
Dryhole:	N	Well status:	P
Operator name:	Chevron U.S.A. Inc.		
County name:	Los Angeles	Fieldname:	Salt Lake
Area name:	Any Area	Section:	22
Township:	01S	Range:	14W
Base meridian:	SB	Elevation:	Not Reported
Locationde:	Not Reported		
Gissourcec:	hud		
Comments:	Not Reported		
Leasename:	Salt Lake	Wellnumber:	238
Epawell:	N	Hydraulica:	N
Confidenti:	N	Spuddate:	Not Reported
Welldeptha:	0		
Redrillfoo:	0		
Abandonedd:	Not Reported	Completion:	Not Reported
Directiona:	Unknown	Gissymbol:	POG
Site id:	CAOG11000210809		

BK415
NNE
1/2 - 1 Mile

OIL_GAS CAOG11000210689

District nun:	1	Api number:	03715109
Blm well:	N	Redrill can:	Not Reported
Dryhole:	N	Well status:	P
Operator name:	Rancho La Brea Oil co.		
County name:	Los Angeles	Fieldname:	Salt Lake
Area name:	Any Area	Section:	16
Township:	01S	Range:	14W
Base meridian:	SB	Elevation:	Not Reported
Locationde:	Not Reported		
Gissourcec:	hud		
Comments:	Not Reported		
Leasename:	Not Reported	Wellnumber:	51
Epawell:	N	Hydraulica:	N
Confidenti:	N	Spuddate:	Not Reported
Welldeptha:	0		
Redrillfoo:	0		
Abandonedd:	Not Reported	Completion:	Not Reported
Directiona:	Unknown	Gissymbol:	POG
Site id:	CAOG11000210689		

BL416
NNE
1/2 - 1 Mile

OIL_GAS CAOG11000210707

GEOCHECK® - PHYSICAL SETTING SOURCE MAP FINDINGS

District nun:	1	Api number:	03715127
Blm well:	N	Redrill can:	Not Reported
Dryhole:	N	Well status:	P
Operator name:	Rancho La Brea Oil co.		
County name:	Los Angeles	Fieldname:	Salt Lake
Area name:	Any Area	Section:	16
Township:	01S	Range:	14W
Base meridian:	SB	Elevation:	Not Reported
Locationde:	Not Reported		
Gissourcec:	hud		
Comments:	Not Reported		
Leasename:	Not Reported	Wellnumber:	69
Epawell:	N	Hydraulica:	N
Confidenti:	N	Spuddate:	Not Reported
Welldeptha:	0		
Redrillfoo:	0		
Abandonedd:	Not Reported	Completion:	Not Reported
Directiona:	Unknown	Gissymbol:	POG
Site id:	CAOG11000210707		

BF417
NE
1/2 - 1 Mile

OIL_GAS CAOG11000210469

District nun:	1	Api number:	03714852
Blm well:	N	Redrill can:	Not Reported
Dryhole:	N	Well status:	P
Operator name:	Chevron U.S.A. Inc.		
County name:	Los Angeles	Fieldname:	Salt Lake
Area name:	Any Area	Section:	22
Township:	01S	Range:	14W
Base meridian:	SB	Elevation:	Not Reported
Locationde:	Not Reported		
Gissourcec:	hud		
Comments:	Not Reported		
Leasename:	Salt Lake	Wellnumber:	272
Epawell:	N	Hydraulica:	N
Confidenti:	N	Spuddate:	Not Reported
Welldeptha:	0		
Redrillfoo:	0		
Abandonedd:	Not Reported	Completion:	Not Reported
Directiona:	Unknown	Gissymbol:	POG
Site id:	CAOG11000210469		

BI418
NE
1/2 - 1 Mile

OIL_GAS CAOG11000210648

District nun:	1	Api number:	03715068
Blm well:	N	Redrill can:	Not Reported
Dryhole:	N	Well status:	P
Operator name:	Rancho La Brea Oil co.		
County name:	Los Angeles	Fieldname:	Salt Lake
Area name:	Any Area	Section:	21
Township:	01S	Range:	14W
Base meridian:	SB	Elevation:	Not Reported
Locationde:	Not Reported		
Gissourcec:	hud		

GEOCHECK® - PHYSICAL SETTING SOURCE MAP FINDINGS

Comments:	Not Reported	Wellnumber:	10
Leasename:	Not Reported	Hydraulica:	N
Epawell:	N	Spuddate:	Not Reported
Confidenti:	N		
Welldeptha:	0		
Redrillfoo:	0		
Abandonedd:	Not Reported	Completion:	Not Reported
Directiona:	Unknown	Gissymbol:	POG
Site id:	CAOG11000210648		

**BH419
WNW**

1/2 - 1 Mile

OIL_GAS

CAOG11000210731

District nun:	1	Api number:	03715160
Blm well:	N	Redrill can:	Not Reported
Dryhole:	N	Well status:	P
Operator name:	Chevron U.S.A. Inc.		
County name:	Los Angeles	Fieldname:	Salt Lake
Area name:	Any Area	Section:	20
Township:	01S	Range:	14W
Base meridian:	SB	Elevation:	Not Reported
Locationde:	Not Reported		
Gissourcec:	hud		
Comments:	Not Reported		
Leasename:	Not Reported	Wellnumber:	114
Epawell:	N	Hydraulica:	N
Confidenti:	N	Spuddate:	Not Reported
Welldeptha:	0		
Redrillfoo:	0		
Abandonedd:	Not Reported	Completion:	Not Reported
Directiona:	Unknown	Gissymbol:	POG
Site id:	CAOG11000210731		

**420
NW**

1/2 - 1 Mile

OIL_GAS

CAOG11000210725

District nun:	1	Api number:	03715154
Blm well:	N	Redrill can:	Not Reported
Dryhole:	N	Well status:	P
Operator name:	Chevron U.S.A. Inc.		
County name:	Los Angeles	Fieldname:	Salt Lake
Area name:	Any Area	Section:	20
Township:	01S	Range:	14W
Base meridian:	SB	Elevation:	Not Reported
Locationde:	Not Reported		
Gissourcec:	hud		
Comments:	Not Reported		
Leasename:	Not Reported	Wellnumber:	99
Epawell:	N	Hydraulica:	N
Confidenti:	N	Spuddate:	Not Reported
Welldeptha:	0		
Redrillfoo:	0		
Abandonedd:	Not Reported	Completion:	Not Reported
Directiona:	Unknown	Gissymbol:	POG
Site id:	CAOG11000210725		

GEOCHECK® - PHYSICAL SETTING SOURCE MAP FINDINGS

Map ID
Direction
Distance

Database EDR ID Number

BL421
NNE
1/2 - 1 Mile

OIL_GAS CAOG11000210705

District nun:	1	Api number:	03715125
Blm well:	N	Redrill can:	Not Reported
Dryhole:	N	Well status:	P
Operator name:	Rancho La Brea Oil co.		
County name:	Los Angeles	Fieldname:	Salt Lake
Area name:	Any Area	Section:	16
Township:	01S	Range:	14W
Base meridian:	SB	Elevation:	Not Reported
Locationde:	Not Reported		
Gissourcec:	hud		
Comments:	Not Reported		
Leasename:	Not Reported	Wellnumber:	67
Epawell:	N	Hydraulica:	N
Confidenti:	N	Spuddate:	Not Reported
Welldeptha:	0		
Redrillfoo:	0		
Abandonedd:	Not Reported	Completion:	Not Reported
Directiona:	Unknown	Gissymbol:	POG
Site id:	CAOG11000210705		

422
NNE
1/2 - 1 Mile

OIL_GAS CAOG11000210687

District nun:	1	Api number:	03715107
Blm well:	N	Redrill can:	Not Reported
Dryhole:	N	Well status:	P
Operator name:	Rancho La Brea Oil co.		
County name:	Los Angeles	Fieldname:	Salt Lake
Area name:	Any Area	Section:	21
Township:	01S	Range:	14W
Base meridian:	SB	Elevation:	Not Reported
Locationde:	Not Reported		
Gissourcec:	hud		
Comments:	Not Reported		
Leasename:	Not Reported	Wellnumber:	49
Epawell:	N	Hydraulica:	N
Confidenti:	N	Spuddate:	Not Reported
Welldeptha:	0		
Redrillfoo:	0		
Abandonedd:	Not Reported	Completion:	Not Reported
Directiona:	Unknown	Gissymbol:	POG
Site id:	CAOG11000210687		

423
WNW
1/2 - 1 Mile

OIL_GAS CAOG11000210726

GEOCHECK® - PHYSICAL SETTING SOURCE MAP FINDINGS

District nun:	1	Api number:	03715155
Blm well:	N	Redrill can:	Not Reported
Dryhole:	N	Well status:	P
Operator name:	Chevron U.S.A. Inc.		
County name:	Los Angeles	Fieldname:	Salt Lake
Area name:	Any Area	Section:	20
Township:	01S	Range:	14W
Base meridian:	SB	Elevation:	Not Reported
Locationde:	Not Reported		
Gissourcec:	hud		
Comments:	Not Reported		
Leasename:	Not Reported	Wellnumber:	101
Epawell:	N	Hydraulica:	N
Confidenti:	N	Spuddate:	Not Reported
Welldeptha:	0		
Redrillfoo:	0		
Abandonedd:	Not Reported	Completion:	Not Reported
Directiona:	Unknown	Gissymbol:	POG
Site id:	CAOG11000210726		

**424
WNW
1/2 - 1 Mile**

OIL_GAS CAOG11000210251

District nun:	1	Api number:	03714549
Blm well:	N	Redrill can:	Not Reported
Dryhole:	N	Well status:	B
Operator name:	Chevron U.S.A. Inc.		
County name:	Los Angeles	Fieldname:	Salt Lake
Area name:	Any Area	Section:	20
Township:	01S	Range:	14W
Base meridian:	SB	Elevation:	Not Reported
Locationde:	Not Reported		
Gissourcec:	hud		
Comments:	Not Reported		
Leasename:	Rodeo	Wellnumber:	1
Epawell:	N	Hydraulica:	N
Confidenti:	N	Spuddate:	Not Reported
Welldeptha:	0		
Redrillfoo:	0		
Abandonedd:	Not Reported	Completion:	Not Reported
Directiona:	Unknown	Gissymbol:	AOG
Site id:	CAOG11000210251		

**BK425
NNE
1/2 - 1 Mile**

OIL_GAS CAOG11000210688

District nun:	1	Api number:	03715108
Blm well:	N	Redrill can:	Not Reported
Dryhole:	N	Well status:	P
Operator name:	Rancho La Brea Oil co.		
County name:	Los Angeles	Fieldname:	Salt Lake
Area name:	Any Area	Section:	15
Township:	01S	Range:	14W
Base meridian:	SB	Elevation:	Not Reported
Locationde:	Not Reported		
Gissourcec:	hud		

GEOCHECK® - PHYSICAL SETTING SOURCE MAP FINDINGS

Comments:	Not Reported	Wellnumber:	50
Leasename:	Not Reported	Hydraulica:	N
Epawell:	N	Spuddate:	Not Reported
Confidenti:	N		
Welldeptha:	0		
Redrillfoo:	0		
Abandonedd:	Not Reported	Completion:	Not Reported
Directiona:	Unknown	Gissymbol:	POG
Site id:	CAOG11000210688		

BI426
NE
1/2 - 1 Mile

OIL_GAS

CAOG11000210493

District nun:	1	Api number:	03714876
Blm well:	N	Redrill can:	Not Reported
Dryhole:	N	Well status:	P
Operator name:	Chevron U.S.A. Inc.		
County name:	Los Angeles	Fieldname:	Salt Lake
Area name:	Any Area	Section:	21
Township:	01S	Range:	14W
Base meridian:	SB	Elevation:	Not Reported
Locationde:	Not Reported		
Gissourcec:	hud		
Comments:	Not Reported		
Leasename:	Salt Lake	Wellnumber:	322
Epawell:	N	Hydraulica:	N
Confidenti:	N	Spuddate:	Not Reported
Welldeptha:	0		
Redrillfoo:	0		
Abandonedd:	Not Reported	Completion:	Not Reported
Directiona:	Unknown	Gissymbol:	POG
Site id:	CAOG11000210493		

GEOCHECK® - PHYSICAL SETTING SOURCE MAP FINDINGS RADON

AREA RADON INFORMATION

State Database: CA Radon

Radon Test Results

Zipcode	Num Tests	> 4 pCi/L
90036	48	1

Federal EPA Radon Zone for LOS ANGELES County: 2

- Note: Zone 1 indoor average level > 4 pCi/L.
 : Zone 2 indoor average level >= 2 pCi/L and <= 4 pCi/L.
 : Zone 3 indoor average level < 2 pCi/L.

Federal Area Radon Information for LOS ANGELES COUNTY, CA

Number of sites tested: 63

Area	Average Activity	% <4 pCi/L	% 4-20 pCi/L	% >20 pCi/L
Living Area - 1st Floor	0.711 pCi/L	98%	2%	0%
Living Area - 2nd Floor	Not Reported	Not Reported	Not Reported	Not Reported
Basement	0.933 pCi/L	100%	0%	0%

PHYSICAL SETTING SOURCE RECORDS SEARCHED

TOPOGRAPHIC INFORMATION

USGS 7.5' Digital Elevation Model (DEM)

Source: United States Geologic Survey

EDR acquired the USGS 7.5' Digital Elevation Model in 2002 and updated it in 2006. The 7.5 minute DEM corresponds to the USGS 1:24,000- and 1:25,000-scale topographic quadrangle maps. The DEM provides elevation data with consistent elevation units and projection.

Current USGS 7.5 Minute Topographic Map

Source: U.S. Geological Survey

HYDROLOGIC INFORMATION

Flood Zone Data: This data, available in select counties across the country, was obtained by EDR in 2003 & 2011 from the Federal Emergency Management Agency (FEMA). Data depicts 100-year and 500-year flood zones as defined by FEMA.

NWI: National Wetlands Inventory. This data, available in select counties across the country, was obtained by EDR in 2002, 2005 and 2010 from the U.S. Fish and Wildlife Service.

State Wetlands Data: Wetland Inventory

Source: Department of Fish & Game

Telephone: 916-445-0411

HYDROGEOLOGIC INFORMATION

AQUIFLOW^R Information System

Source: EDR proprietary database of groundwater flow information

EDR has developed the AQUIFLOW Information System (AIS) to provide data on the general direction of groundwater flow at specific points. EDR has reviewed reports submitted to regulatory authorities at select sites and has extracted the date of the report, hydrogeologically determined groundwater flow direction and depth to water table information.

GEOLOGIC INFORMATION

Geologic Age and Rock Stratigraphic Unit

Source: P.G. Schruben, R.E. Arndt and W.J. Bawiec, Geology of the Conterminous U.S. at 1:2,500,000 Scale - A digital representation of the 1974 P.B. King and H.M. Beikman Map, USGS Digital Data Series DDS - 11 (1994).

STATSGO: State Soil Geographic Database

Source: Department of Agriculture, Natural Resources Conservation Service (NRCS)

The U.S. Department of Agriculture's (USDA) Natural Resources Conservation Service (NRCS) leads the national Conservation Soil Survey (NCSS) and is responsible for collecting, storing, maintaining and distributing soil survey information for privately owned lands in the United States. A soil map in a soil survey is a representation of soil patterns in a landscape. Soil maps for STATSGO are compiled by generalizing more detailed (SSURGO) soil survey maps.

SSURGO: Soil Survey Geographic Database

Source: Department of Agriculture, Natural Resources Conservation Service (NRCS)

Telephone: 800-672-5559

SSURGO is the most detailed level of mapping done by the Natural Resources Conservation Service, mapping scales generally range from 1:12,000 to 1:63,360. Field mapping methods using national standards are used to construct the soil maps in the Soil Survey Geographic (SSURGO) database. SSURGO digitizing duplicates the original soil survey maps. This level of mapping is designed for use by landowners, townships and county natural resource planning and management.

PHYSICAL SETTING SOURCE RECORDS SEARCHED

LOCAL / REGIONAL WATER AGENCY RECORDS

FEDERAL WATER WELLS

PWS: Public Water Systems

Source: EPA/Office of Drinking Water

Telephone: 202-564-3750

Public Water System data from the Federal Reporting Data System. A PWS is any water system which provides water to at least 25 people for at least 60 days annually. PWSs provide water from wells, rivers and other sources.

PWS ENF: Public Water Systems Violation and Enforcement Data

Source: EPA/Office of Drinking Water

Telephone: 202-564-3750

Violation and Enforcement data for Public Water Systems from the Safe Drinking Water Information System (SDWIS) after August 1995. Prior to August 1995, the data came from the Federal Reporting Data System (FRDS).

USGS Water Wells: USGS National Water Inventory System (NWIS)

This database contains descriptive information on sites where the USGS collects or has collected data on surface water and/or groundwater. The groundwater data includes information on wells, springs, and other sources of groundwater.

STATE RECORDS

Water Well Database

Source: Department of Water Resources

Telephone: 916-651-9648

California Drinking Water Quality Database

Source: Department of Public Health

Telephone: 916-324-2319

The database includes all drinking water compliance and special studies monitoring for the state of California since 1984. It consists of over 3,200,000 individual analyses along with well and water system information.

OTHER STATE DATABASE INFORMATION

California Oil and Gas Well Locations

Source: Department of Conservation

Telephone: 916-323-1779

Oil and Gas well locations in the state.

RADON

State Database: CA Radon

Source: Department of Health Services

Telephone: 916-324-2208

Radon Database for California

Area Radon Information

Source: USGS

Telephone: 703-356-4020

The National Radon Database has been developed by the U.S. Environmental Protection Agency (USEPA) and is a compilation of the EPA/State Residential Radon Survey and the National Residential Radon Survey. The study covers the years 1986 - 1992. Where necessary data has been supplemented by information collected at private sources such as universities and research institutions.

EPA Radon Zones

Source: EPA

Telephone: 703-356-4020

Sections 307 & 309 of IRAA directed EPA to list and identify areas of U.S. with the potential for elevated indoor radon levels.

PHYSICAL SETTING SOURCE RECORDS SEARCHED

OTHER

Airport Landing Facilities: Private and public use landing facilities
Source: Federal Aviation Administration, 800-457-6656

Epicenters: World earthquake epicenters, Richter 5 or greater
Source: Department of Commerce, National Oceanic and Atmospheric Administration

California Earthquake Fault Lines: The fault lines displayed on EDR's Topographic map are digitized quaternary fault lines, prepared in 1975 by the United State Geological Survey. Additional information (also from 1975) regarding activity at specific fault lines comes from California's Preliminary Fault Activity Map prepared by the California Division of Mines and Geology.

STREET AND ADDRESS INFORMATION

© 2015 TomTom North America, Inc. All rights reserved. This material is proprietary and the subject of copyright protection and other intellectual property rights owned by or licensed to Tele Atlas North America, Inc. The use of this material is subject to the terms of a license agreement. You will be held liable for any unauthorized copying or disclosure of this material.

Appendix C

EDR Historical Sources



LACMA

5905 Wilshire Boulevard

Los Angeles, CA 90036

Inquiry Number: 4647858.9

June 16, 2016

The EDR Aerial Photo Decade Package



6 Armstrong Road, 4th floor
Shelton, CT 06484
Toll Free: 800.352.0050
www.edrnet.com

EDR Aerial Photo Decade Package

06/16/16

Site Name:

LACMA
5905 Wilshire Boulevard
Los Angeles, CA 90036
EDR Inquiry # 4647858.9

Client Name:

AECOM
915 Wilshire Blvd, Suite 700
Los Angeles, CA 90017
Contact: Jessica Himebauch



Environmental Data Resources, Inc. (EDR) Aerial Photo Decade Package is a screening tool designed to assist environmental professionals in evaluating potential liability on a target property resulting from past activities. EDR's professional researchers provide digitally reproduced historical aerial photographs, and when available, provide one photo per decade.

Search Results:

<u>Year</u>	<u>Scale</u>	<u>Details</u>	<u>Source</u>
2012	1"=500'	Flight Year: 2012	USDA/NAIP
2010	1"=500'	Flight Year: 2010	USDA/NAIP
2009	1"=500'	Flight Year: 2009	USDA/NAIP
2005	1"=500'	Flight Year: 2005	USDA/NAIP
2002	1"=500'	Flight Date: June, 10 2002	USDA
1994	1"=500'	Acquisition Date: May, 31 1994	USGS/DOQQ
1989	1"=500'	Flight Date: August, 22 1989	USDA
1983	1"=500'	Flight Date: November, 19 1983	EDR Proprietary Brewster Pacific
1977	1"=500'	Flight Date: April, 25 1977	EDR Proprietary Brewster Pacific
1972	1"=500'	Flight Date: November, 21 1972	EDR Proprietary Brewster Pacific
1964	1"=500'	Flight Date: July, 28 1964	USGS
1952	1"=500'	Flight Date: August, 01 1952	USGS
1948	1"=500'	Flight Date: July, 10 1948	USGS
1938	1"=500'	Flight Date: May, 22 1938	USDA
1928	1"=500'	Flight Date: January, 01 1928	FAIR
1923	1"=500'	Flight Date: January, 01 1923	FAIR

When delivered electronically by EDR, the aerial photo images included with this report are for ONE TIME USE ONLY. Further reproduction of these aerial photo images is prohibited without permission from EDR. For more information contact your EDR Account Executive.

Disclaimer - Copyright and Trademark Notice

This Report contains certain information obtained from a variety of public and other sources reasonably available to Environmental Data Resources, Inc. It cannot be concluded from this Report that coverage information for the target and surrounding properties does not exist from other sources. NO WARRANTY EXPRESSED OR IMPLIED, IS MADE WHATSOEVER IN CONNECTION WITH THIS REPORT. ENVIRONMENTAL DATA RESOURCES, INC. SPECIFICALLY DISCLAIMS THE MAKING OF ANY SUCH WARRANTIES, INCLUDING WITHOUT LIMITATION, MERCHANTABILITY OR FITNESS FOR A PARTICULAR USE OR PURPOSE. ALL RISK IS ASSUMED BY THE USER. IN NO EVENT SHALL ENVIRONMENTAL DATA RESOURCES, INC. BE LIABLE TO ANYONE, WHETHER ARISING OUT OF ERRORS OR OMISSIONS, NEGLIGENCE, ACCIDENT OR ANY OTHER CAUSE, FOR ANY LOSS OF DAMAGE, INCLUDING, WITHOUT LIMITATION, SPECIAL, INCIDENTAL, CONSEQUENTIAL, OR EXEMPLARY DAMAGES. ANY LIABILITY ON THE PART OF ENVIRONMENTAL DATA RESOURCES, INC. IS STRICTLY LIMITED TO A REFUND OF THE AMOUNT PAID FOR THIS REPORT. Purchaser accepts this Report "AS IS". Any analyses, estimates, ratings, environmental risk levels or risk codes provided in this Report are provided for illustrative purposes only, and are not intended to provide, nor should they be interpreted as providing any facts regarding, or prediction or forecast of, any environmental risk for any property. Only a Phase I Environmental Site Assessment performed by an environmental professional can provide information regarding the environmental risk for any property. Additionally, the information provided in this Report is not to be construed as legal advice.

Copyright 2016 by Environmental Data Resources, Inc. All rights reserved. Reproduction in any media or format, in whole or in part, of any report or map of Environmental Data Resources, Inc., or its affiliates, is prohibited without prior written permission.

EDR and its logos (including Sanborn and Sanborn Map) are trademarks of Environmental Data Resources, Inc. or its affiliates. All other trademarks used herein are the property of their respective owners.



INQUIRY #: 4647858.9

YEAR: 2012

— = 500'





INQUIRY #: 4647858.9

YEAR: 2010

— = 500'



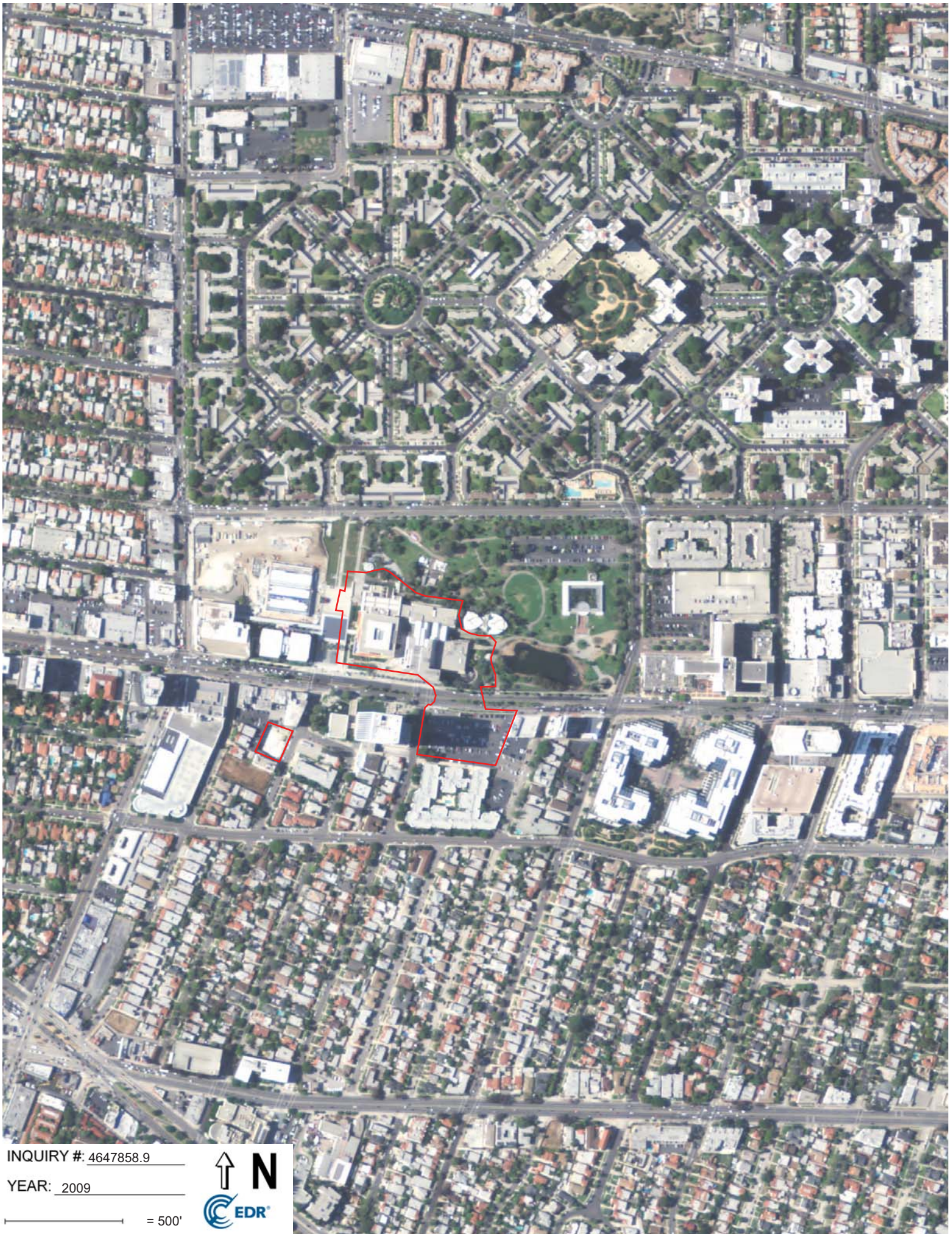

INQUIRY #: 4647858.9

YEAR: 2009

— = 500'





INQUIRY #: 4647858.9

YEAR: 2005

— = 500'





INQUIRY #: 4647858.9

YEAR: 2002

— = 500'





INQUIRY #: 4647858.9

YEAR: 1994



500'



INQUIRY #: 4647858.9

YEAR: 1989

— = 500'



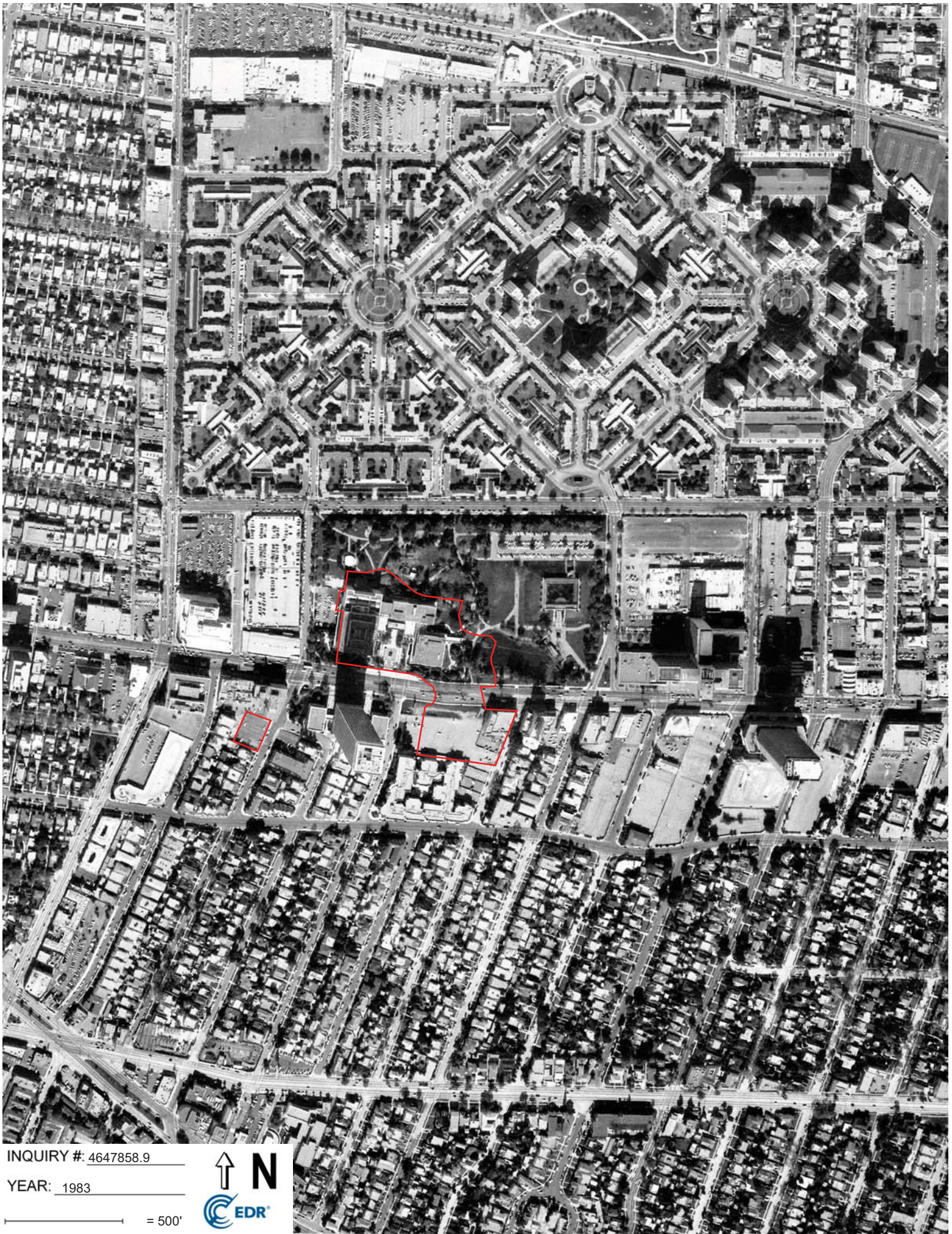

INQUIRY #: 4647858.9

YEAR: 1983

— = 500'



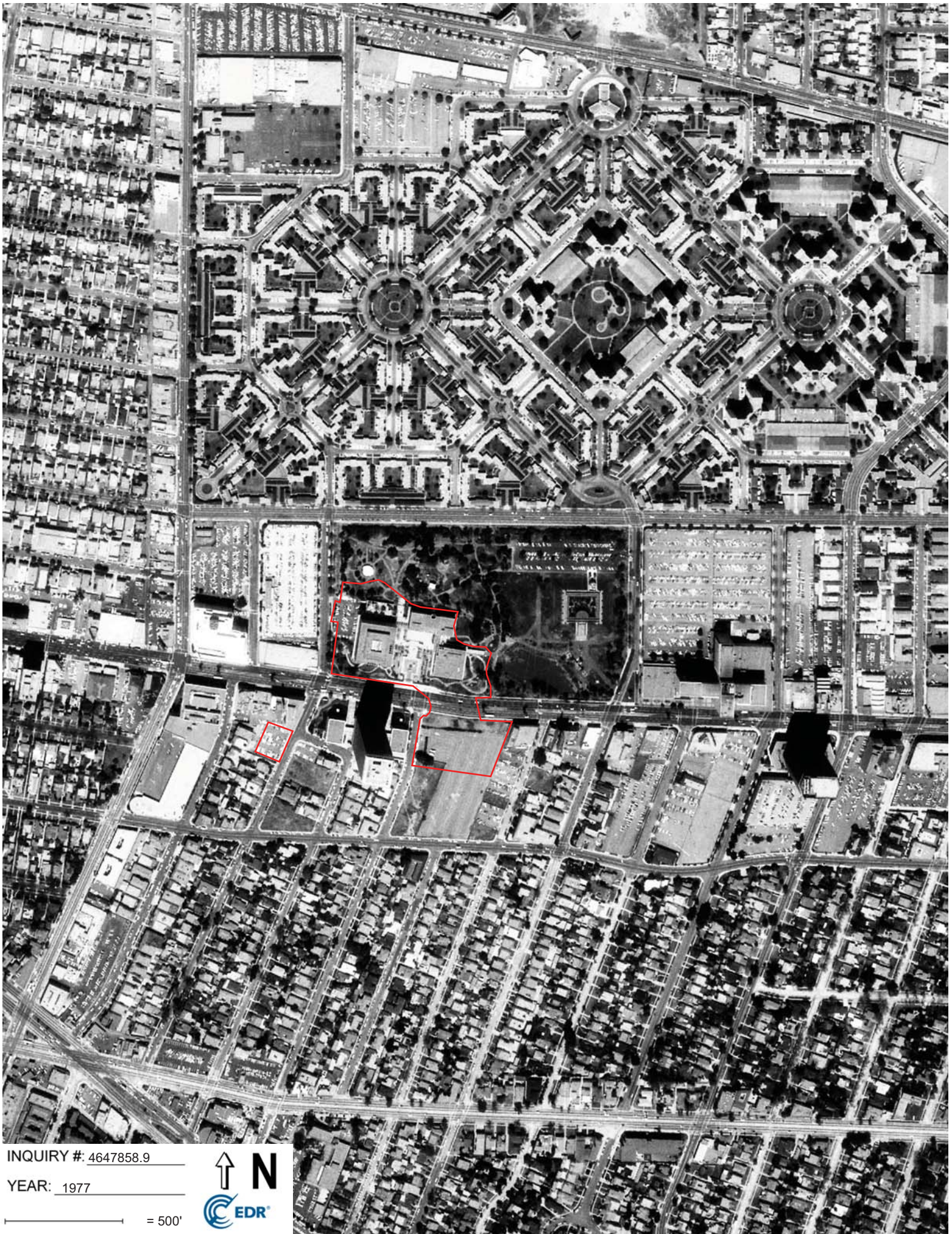

INQUIRY #: 4647858.9

YEAR: 1977

— = 500'



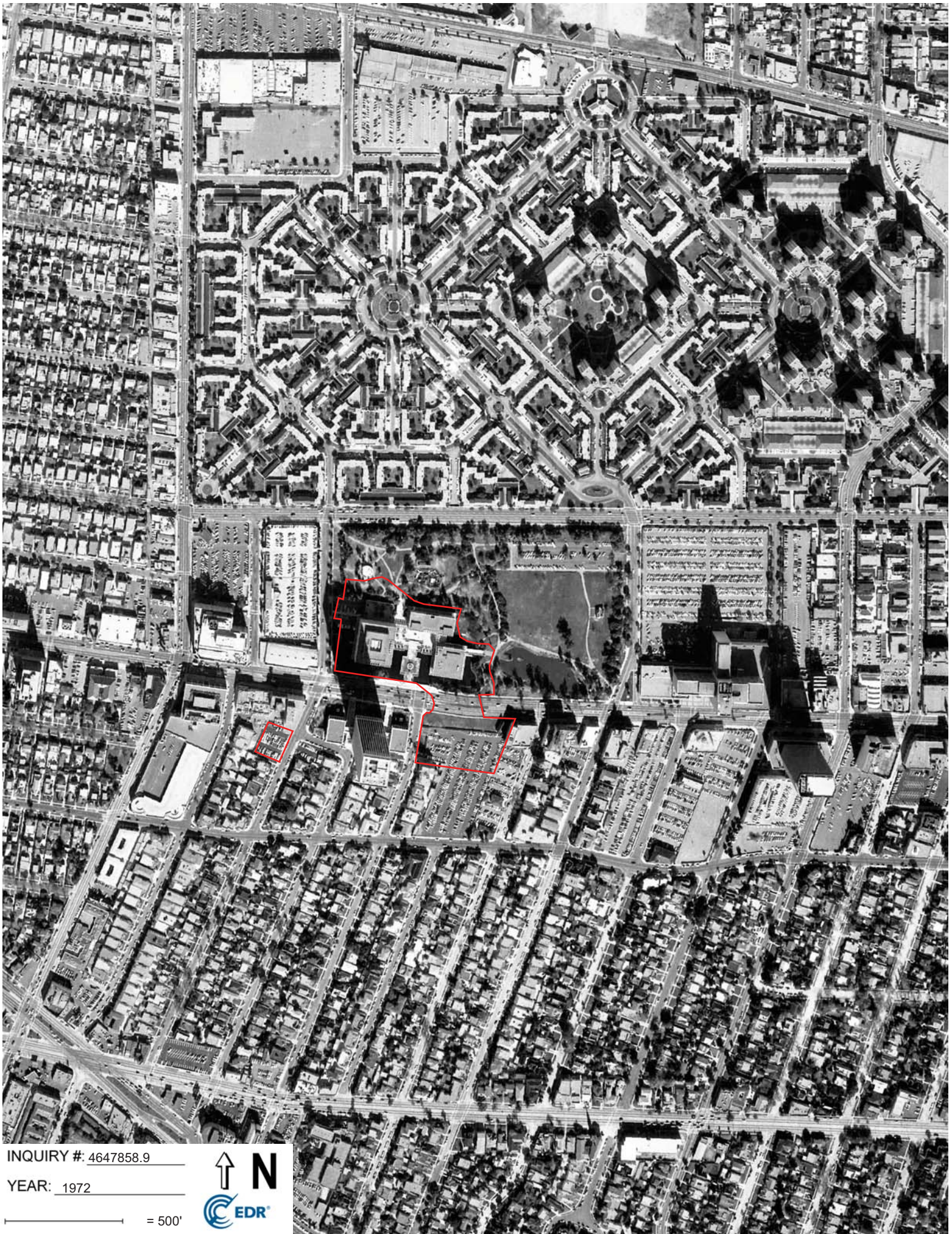

INQUIRY #: 4647858.9

YEAR: 1972



= 500'



INQUIRY #: 4647858.9

YEAR: 1964

— = 500'





INQUIRY #: 4647858.9

YEAR: 1952

— = 500'





INQUIRY #: 4647858.9

YEAR: 1948



= 500'



INQUIRY #: 4647858.9

YEAR: 1938

— = 500'





INQUIRY #: 4647858.9

YEAR: 1928

— = 500'





INQUIRY #: 4647858.9

YEAR: 1923

— = 500'





LACMA

5905 Wilshire Boulevard

Los Angeles, CA 90036

Inquiry Number: 4647858.3

June 17, 2016

Certified Sanborn® Map Report



6 Armstrong Road, 4th floor
Shelton, CT 06484
Toll Free: 800.352.0050
www.edrnet.com

Certified Sanborn® Map Report

06/17/16

Site Name:

LACMA
5905 Wilshire Boulevard
Los Angeles, CA 90036
EDR Inquiry # 4647858.3

Client Name:

AECOM
915 Wilshire Blvd, Suite 700
Los Angeles, CA 90017
Contact: Jessica Himebauch



The Sanborn Library has been searched by EDR and maps covering the target property location as provided by AECOM were identified for the years listed below. The Sanborn Library is the largest, most complete collection of fire insurance maps. The collection includes maps from Sanborn, Bromley, Perris & Browne, Hopkins, Barlow, and others. Only Environmental Data Resources Inc. (EDR) is authorized to grant rights for commercial reproduction of maps by the Sanborn Library LLC, the copyright holder for the collection. Results can be authenticated by visiting www.edrnet.com/sanborn.

The Sanborn Library is continually enhanced with newly identified map archives. This report accesses all maps in the collection as of the day this report was generated.

Certified Sanborn Results:

Certification # 7E5D-468B-B329

PO # 60506707.1

Project LACMA

Maps Provided:

- 1969
- 1950
- 1927



Sanborn® Library search results

Certification #: 7E5D-468B-B329

The Sanborn Library includes more than 1.2 million fire insurance maps from Sanborn, Bromley, Perris & Browne, Hopkins, Barlow and others which track historical property usage in approximately 12,000 American cities and towns. Collections searched:

- Library of Congress
- University Publications of America
- EDR Private Collection

The Sanborn Library LLC Since 1866™

Limited Permission To Make Copies

AECOM (the client) is permitted to make up to FIVE photocopies of this Sanborn Map transmittal and each fire insurance map accompanying this report solely for the limited use of its customer. No one other than the client is authorized to make copies. Upon request made directly to an EDR Account Executive, the client may be permitted to make a limited number of additional photocopies. This permission is conditioned upon compliance by the client, its customer and their agents with EDR's copyright policy; a copy of which is available upon request.

Disclaimer - Copyright and Trademark Notice

This Report contains certain information obtained from a variety of public and other sources reasonably available to Environmental Data Resources, Inc. It cannot be concluded from this Report that coverage information for the target and surrounding properties does not exist from other sources. NO WARRANTY EXPRESSED OR IMPLIED, IS MADE WHATSOEVER IN CONNECTION WITH THIS REPORT. ENVIRONMENTAL DATA RESOURCES, INC. SPECIFICALLY DISCLAIMS THE MAKING OF ANY SUCH WARRANTIES, INCLUDING WITHOUT LIMITATION, MERCHANTABILITY OR FITNESS FOR A PARTICULAR USE OR PURPOSE. ALL RISK IS ASSUMED BY THE USER. IN NO EVENT SHALL ENVIRONMENTAL DATA RESOURCES, INC. BE LIABLE TO ANYONE, WHETHER ARISING OUT OF ERRORS OR OMISSIONS, NEGLIGENCE, ACCIDENT OR ANY OTHER CAUSE, FOR ANY LOSS OF DAMAGE, INCLUDING, WITHOUT LIMITATION, SPECIAL, INCIDENTAL, CONSEQUENTIAL, OR EXEMPLARY DAMAGES. ANY LIABILITY ON THE PART OF ENVIRONMENTAL DATA RESOURCES, INC. IS STRICTLY LIMITED TO A REFUND OF THE AMOUNT PAID FOR THIS REPORT. Purchaser accepts this Report "AS IS". Any analyses, estimates, ratings, environmental risk levels or risk codes provided in this Report are provided for illustrative purposes only, and are not intended to provide, nor should they be interpreted as providing any facts regarding, or prediction or forecast of, any environmental risk for any property. Only a Phase I Environmental Site Assessment performed by an environmental professional can provide information regarding the environmental risk for any property. Additionally, the information provided in this Report is not to be construed as legal advice.

Copyright 2016 by Environmental Data Resources, Inc. All rights reserved. Reproduction in any media or format, in whole or in part, of any report or map of Environmental Data Resources, Inc., or its affiliates, is prohibited without prior written permission.

EDR and its logos (including Sanborn and Sanborn Map) are trademarks of Environmental Data Resources, Inc. or its affiliates. All other trademarks used herein are the property of their respective owners.

Sanborn Sheet Key

This Certified Sanborn Map Report is based upon the following Sanborn Fire Insurance map sheets.



1969 Source Sheets



Volume 22, Sheet 2246

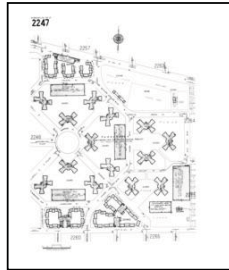

Volume 22, Sheet 2247

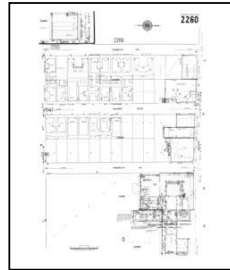

Volume 22, Sheet 2260

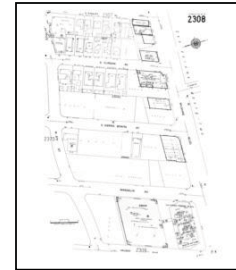

Volume 23, Sheet 2308

1950 Source Sheets



Volume 23, Sheet 2308

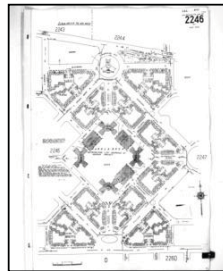

Volume 22, Sheet 2246



Volume 22, Sheet 2260

1927 Source Sheets



Volume 23, Sheet 2308

Site Name: LACMA
 Address: 5905 Wilshire Boulevard
 City, ST, ZIP: Los Angeles, CA 90036
 Client: AECOM
 EDR Inquiry: 4647858.3
 Order Date: 06/17/2016
 Certification #: 7E5D-468B-B329
 Copyright: 1969

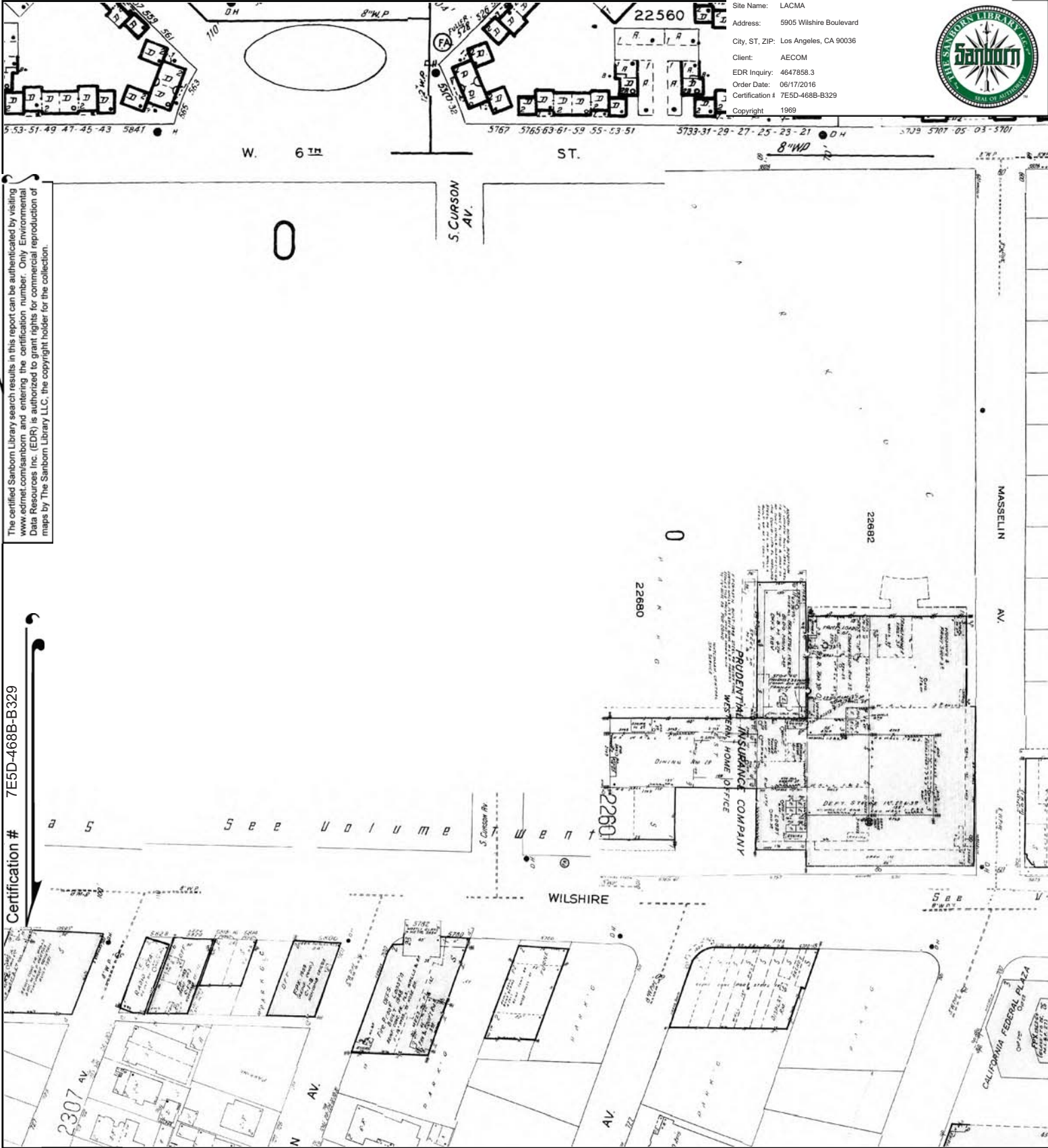

The certified Sanborn Library search results in this report can be authenticated by visiting www.edrnet.com/sanborn and entering the certification number. Only Environmental Data Resources Inc. (EDR) is authorized to grant rights for commercial reproduction of maps by The Sanborn Library LLC, the copyright holder for the collection.

Certification # 7E5D-468B-B329

This Certified Sanborn Map combines the following sheets. Outlined areas indicate map sheets within the collection.

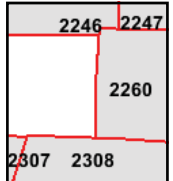
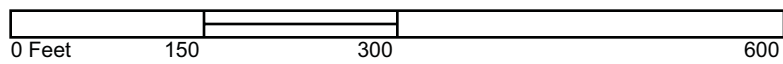

Volume 23, Sheet 2308
 Volume 22, Sheet 2260
 Volume 22, Sheet 2247
 Volume 22, Sheet 2246





Site Name: LACMA
 Address: 5905 Wilshire Boulevard
 City, ST, ZIP: Los Angeles, CA 90036
 Client: AECOM
 EDR Inquiry: 4647858.3
 Order Date: 06/17/2016
 Certification #: 7E5D-468B-B329
 Copyright: 1950

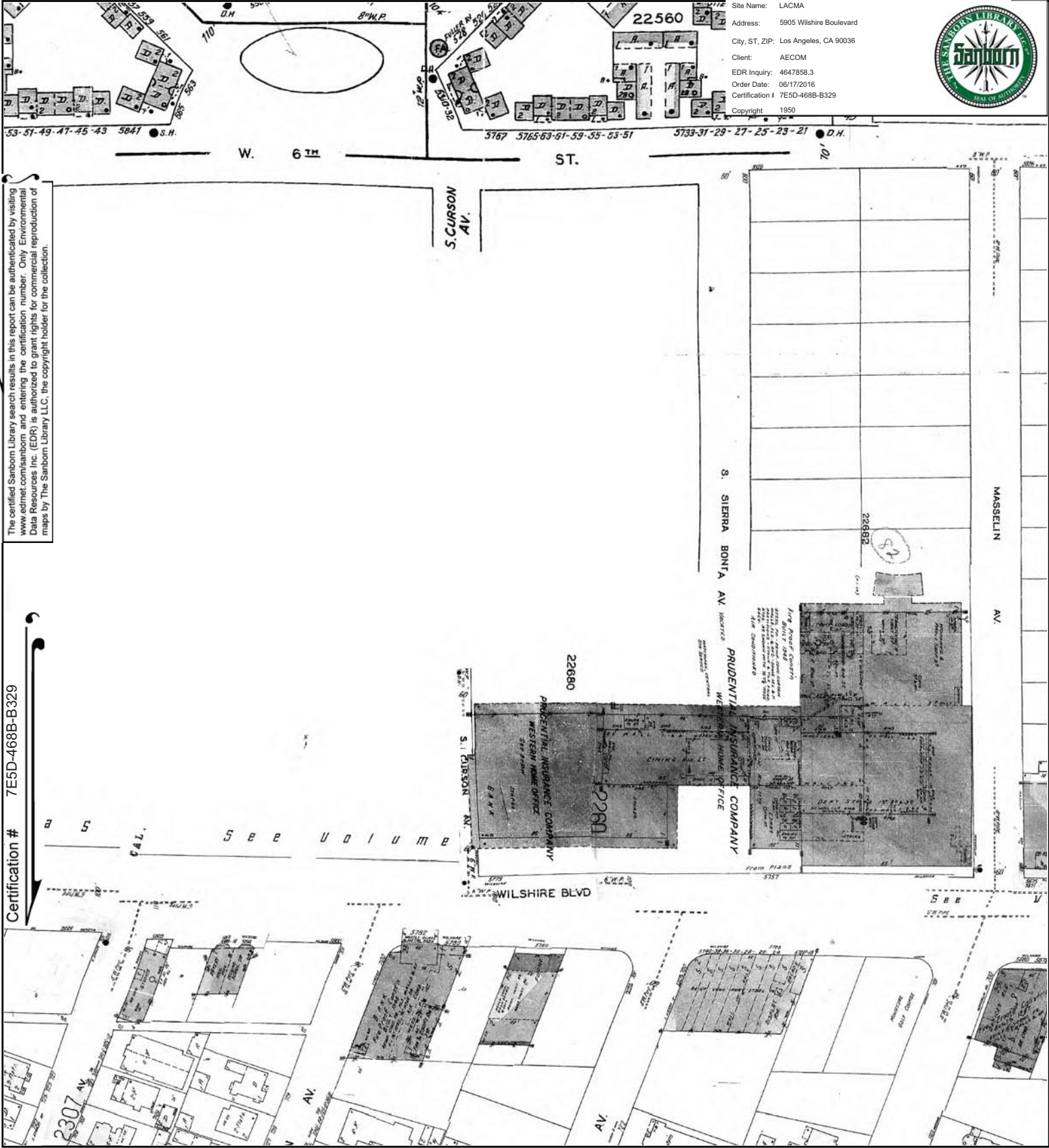

The certified Sanborn Library search results in this report can be authenticated by visiting www.edrnet.com/sanborn and entering the certification number. Only Environmental Data Resources Inc. (EDR) is authorized to grant rights for commercial reproduction of maps by The Sanborn Library LLC, the copyright holder for the collection.

Certification # 7E5D-468B-B329

This Certified Sanborn Map combines the following sheets. Outlined areas indicate map sheets within the collection.

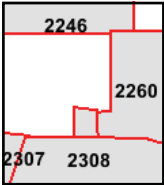
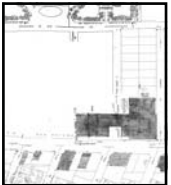
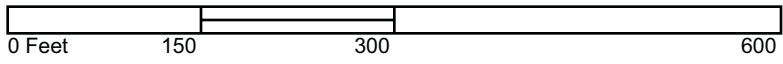

Volume 22, Sheet 2260
 Volume 22, Sheet 2246
 Volume 23, Sheet 2308



Site Name: LACMA
 Address: 5905 Wilshire Boulevard
 City, ST, ZIP: Los Angeles, CA 90036
 Client: AECOM
 EDR Inquiry: 4647858.3
 Order Date: 06/17/2016
 Certification # 7E5D-468B-B329
 Copyright 1927



The certified Sanborn Library search results in this report can be authenticated by visiting www.edrnet.com/sanborn and entering the certification number. Only Environmental Data Resources Inc. (EDR) is authorized to grant rights for commercial reproduction of maps by The Sanborn Library LLC, the copyright holder for the collection.

Certification # 7E5D-468B-B329

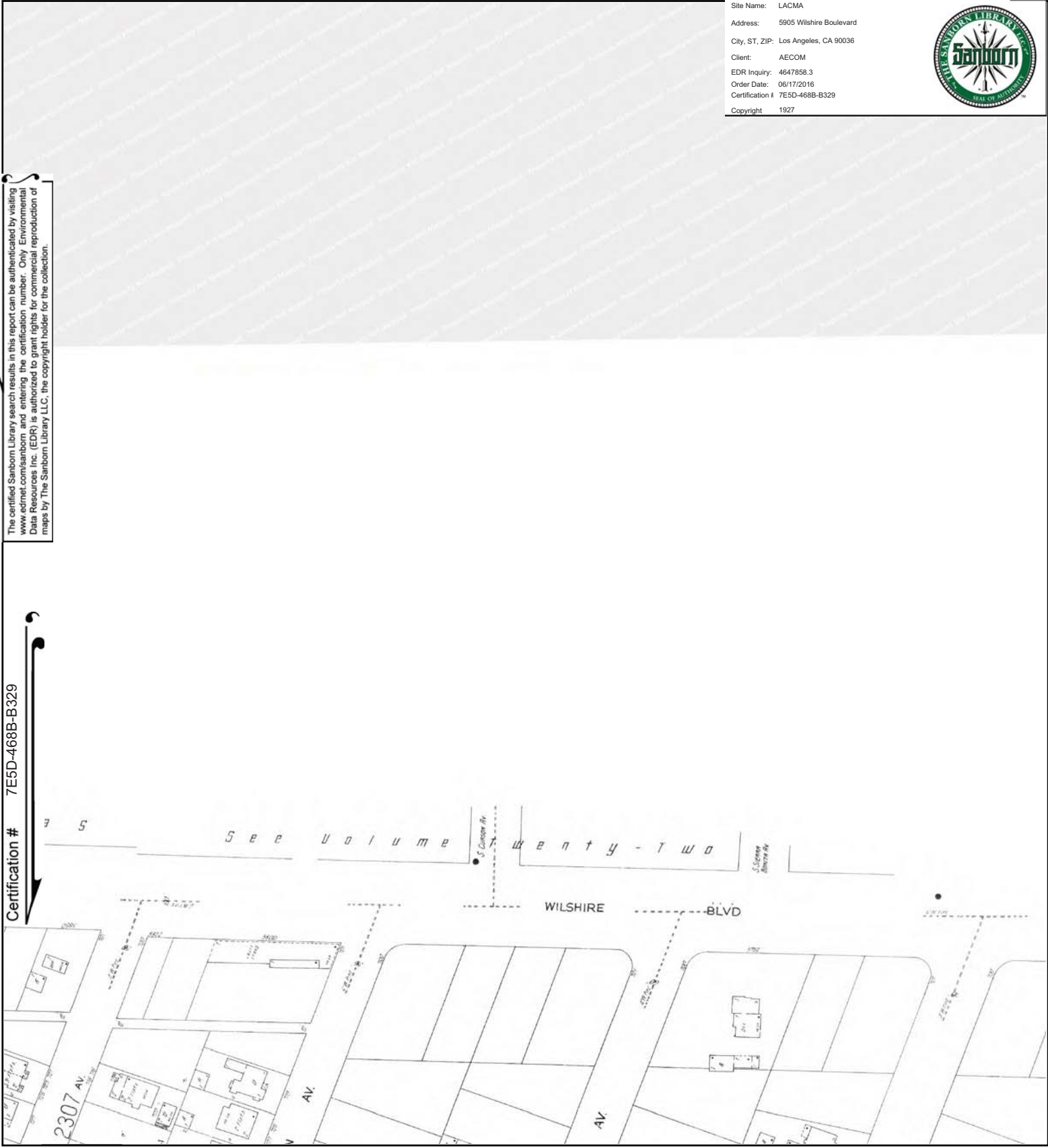

This Certified Sanborn Map combines the following sheets. Outlined areas indicate map sheets within the collection.

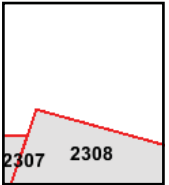

Volume 23, Sheet 2308

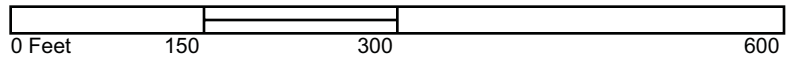



LACMA

5905 Wilshire Boulevard

Los Angeles, CA 90036

Inquiry Number: 4647858.3

June 17, 2016

Certified Sanborn® Map Report



6 Armstrong Road, 4th floor
Shelton, CT 06484
Toll Free: 800.352.0050
www.edrnet.com

Certified Sanborn® Map Report

06/17/16

Site Name:

LACMA
5905 Wilshire Boulevard
Los Angeles, CA 90036
EDR Inquiry # 4647858.3

Client Name:

AECOM
915 Wilshire Blvd, Suite 700
Los Angeles, CA 90017
Contact: Jessica Himebauch



The Sanborn Library has been searched by EDR and maps covering the target property location as provided by AECOM were identified for the years listed below. The Sanborn Library is the largest, most complete collection of fire insurance maps. The collection includes maps from Sanborn, Bromley, Perris & Browne, Hopkins, Barlow, and others. Only Environmental Data Resources Inc. (EDR) is authorized to grant rights for commercial reproduction of maps by the Sanborn Library LLC, the copyright holder for the collection. Results can be authenticated by visiting www.edrnet.com/sanborn.

The Sanborn Library is continually enhanced with newly identified map archives. This report accesses all maps in the collection as of the day this report was generated.

Certified Sanborn Results:

Certification # 7E5D-468B-B329

PO # 60506707.1

Project LACMA

Maps Provided:

- 1969
- 1950
- 1927



Sanborn® Library search results

Certification #: 7E5D-468B-B329

The Sanborn Library includes more than 1.2 million fire insurance maps from Sanborn, Bromley, Perris & Browne, Hopkins, Barlow and others which track historical property usage in approximately 12,000 American cities and towns. Collections searched:

- Library of Congress
- University Publications of America
- EDR Private Collection

The Sanborn Library LLC Since 1866™

Limited Permission To Make Copies

AECOM (the client) is permitted to make up to FIVE photocopies of this Sanborn Map transmittal and each fire insurance map accompanying this report solely for the limited use of its customer. No one other than the client is authorized to make copies. Upon request made directly to an EDR Account Executive, the client may be permitted to make a limited number of additional photocopies. This permission is conditioned upon compliance by the client, its customer and their agents with EDR's copyright policy; a copy of which is available upon request.

Disclaimer - Copyright and Trademark Notice

This Report contains certain information obtained from a variety of public and other sources reasonably available to Environmental Data Resources, Inc. It cannot be concluded from this Report that coverage information for the target and surrounding properties does not exist from other sources. NO WARRANTY EXPRESSED OR IMPLIED, IS MADE WHATSOEVER IN CONNECTION WITH THIS REPORT. ENVIRONMENTAL DATA RESOURCES, INC. SPECIFICALLY DISCLAIMS THE MAKING OF ANY SUCH WARRANTIES, INCLUDING WITHOUT LIMITATION, MERCHANTABILITY OR FITNESS FOR A PARTICULAR USE OR PURPOSE. ALL RISK IS ASSUMED BY THE USER. IN NO EVENT SHALL ENVIRONMENTAL DATA RESOURCES, INC. BE LIABLE TO ANYONE, WHETHER ARISING OUT OF ERRORS OR OMISSIONS, NEGLIGENCE, ACCIDENT OR ANY OTHER CAUSE, FOR ANY LOSS OF DAMAGE, INCLUDING, WITHOUT LIMITATION, SPECIAL, INCIDENTAL, CONSEQUENTIAL, OR EXEMPLARY DAMAGES. ANY LIABILITY ON THE PART OF ENVIRONMENTAL DATA RESOURCES, INC. IS STRICTLY LIMITED TO A REFUND OF THE AMOUNT PAID FOR THIS REPORT. Purchaser accepts this Report "AS IS". Any analyses, estimates, ratings, environmental risk levels or risk codes provided in this Report are provided for illustrative purposes only, and are not intended to provide, nor should they be interpreted as providing any facts regarding, or prediction or forecast of, any environmental risk for any property. Only a Phase I Environmental Site Assessment performed by an environmental professional can provide information regarding the environmental risk for any property. Additionally, the information provided in this Report is not to be construed as legal advice.

Copyright 2016 by Environmental Data Resources, Inc. All rights reserved. Reproduction in any media or format, in whole or in part, of any report or map of Environmental Data Resources, Inc., or its affiliates, is prohibited without prior written permission.

EDR and its logos (including Sanborn and Sanborn Map) are trademarks of Environmental Data Resources, Inc. or its affiliates. All other trademarks used herein are the property of their respective owners.

Sanborn Sheet Key

This Certified Sanborn Map Report is based upon the following Sanborn Fire Insurance map sheets.



1969 Source Sheets



Volume 22, Sheet 2245



Volume 22, Sheet 2246

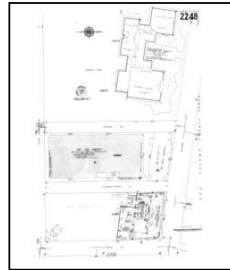

Volume 22, Sheet 2248



Volume 23, Sheet 2307

1950 Source Sheets

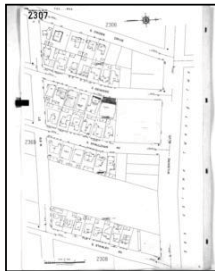

Volume 23, Sheet 2307

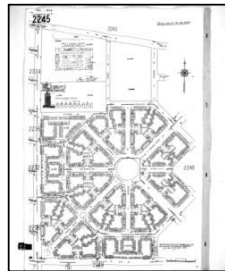

Volume 22, Sheet 2245

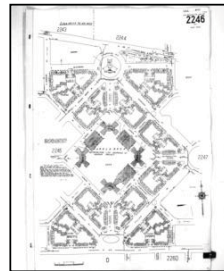

Volume 22, Sheet 2246

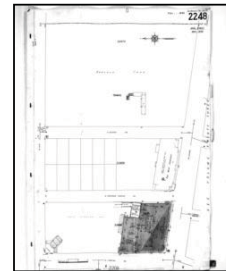

Volume 22, Sheet 2248

1927 Source Sheets



Volume 23, Sheet 2307

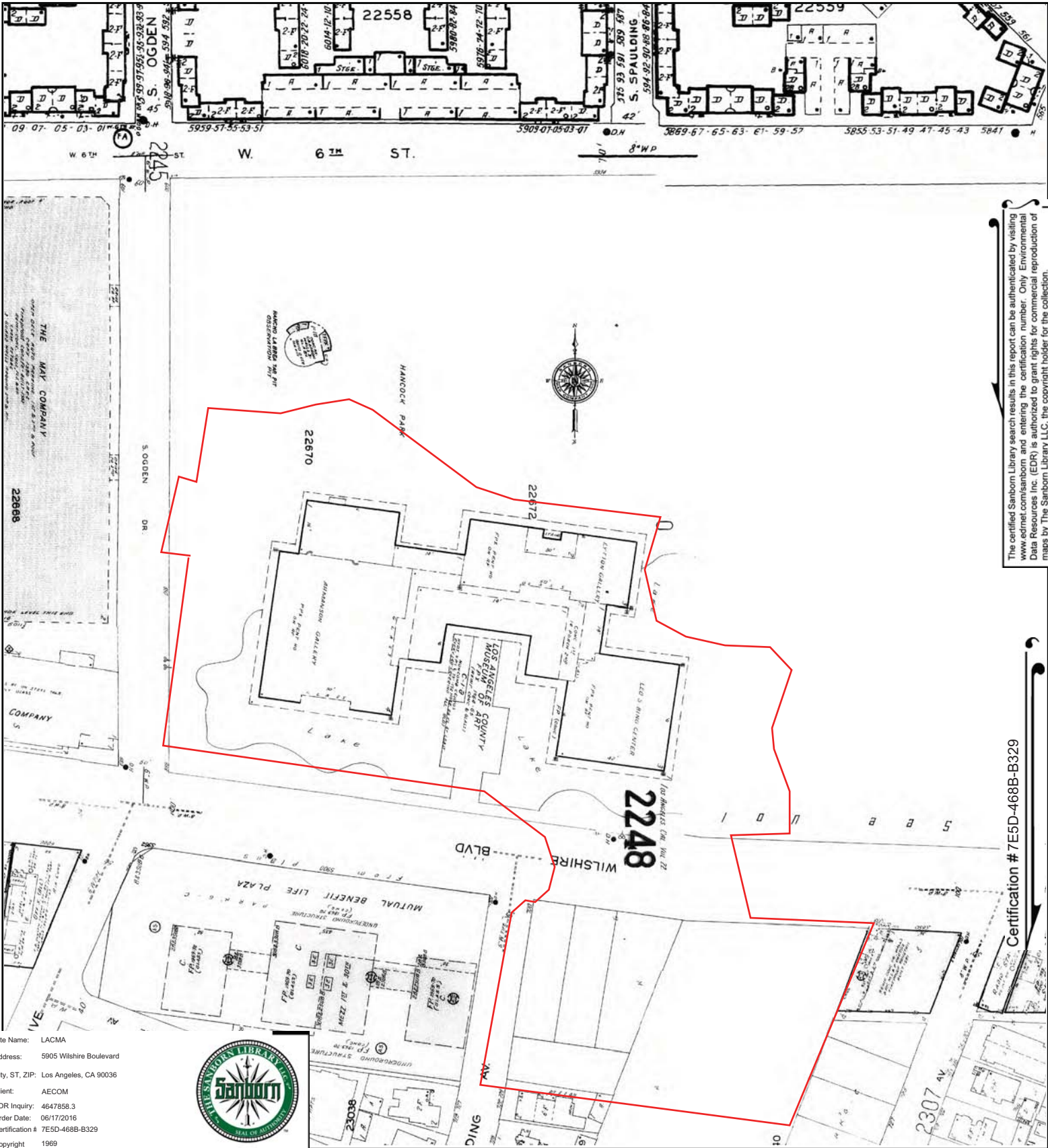

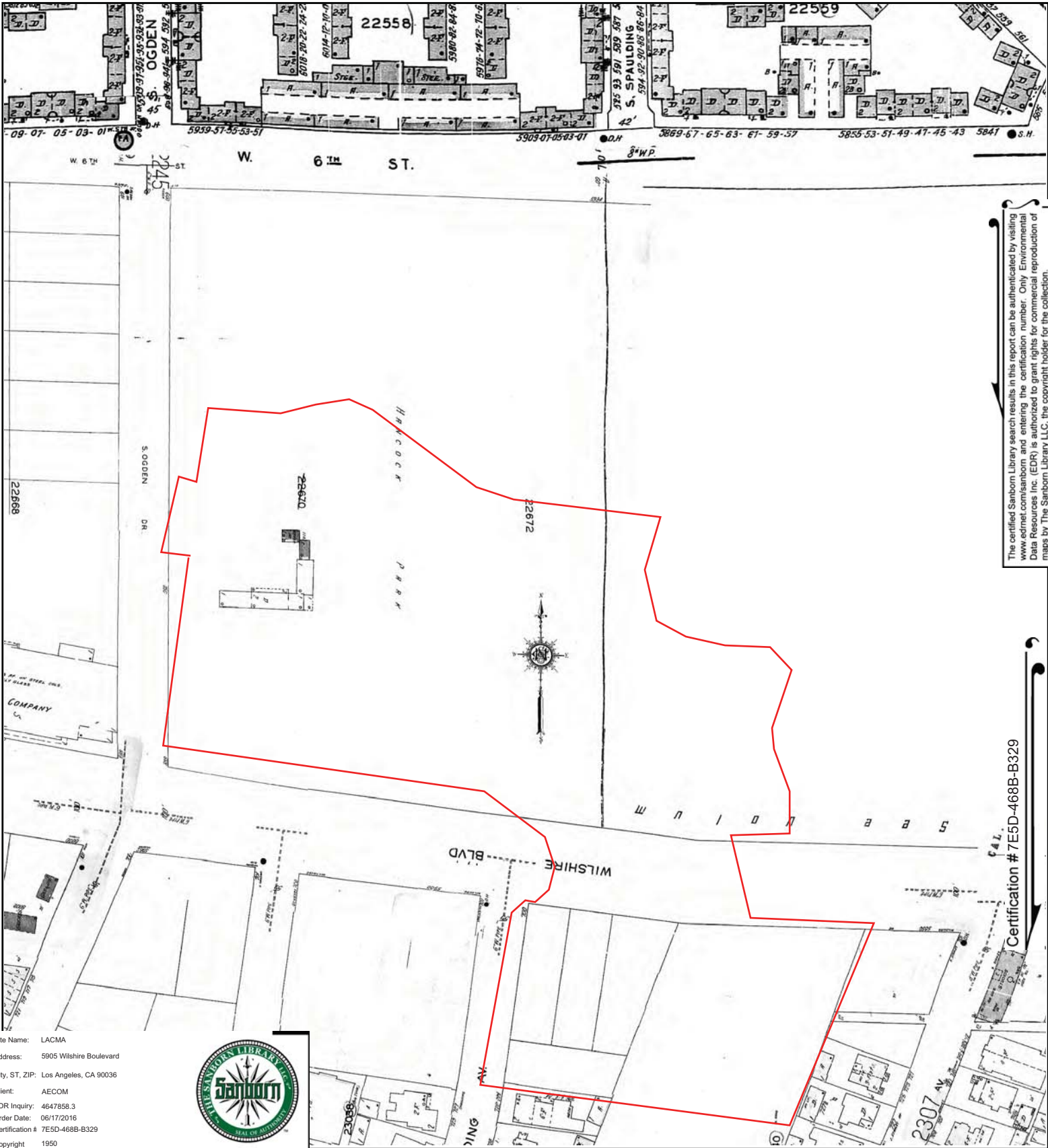

The certified Sanborn Library search results in this report can be authenticated by visiting www.edrnet.com/sanborn and entering the certification number. Only Environmental Data Resources Inc. (EDR) is authorized to grant rights for commercial reproduction of maps by The Sanborn Library LLC, the copyright holder for the collection.

Certification # 7E5D-468B-B329

Site Name: LACMA
 Address: 5905 Wilshire Boulevard
 City, ST, ZIP: Los Angeles, CA 90036
 Client: AECOM
 EDR Inquiry: 4647858.3
 Order Date: 06/17/2016
 Certification # 7E5D-468B-B329
 Copyright 1950



This Certified Sanborn Map combines the following sheets.
 Outlined areas indicate map sheets within the collection.

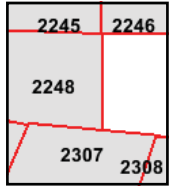
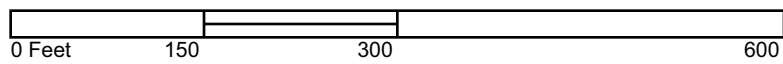

Volume 22, Sheet 2248
 Volume 22, Sheet 2246
 Volume 22, Sheet 2245
 Volume 23, Sheet 2307



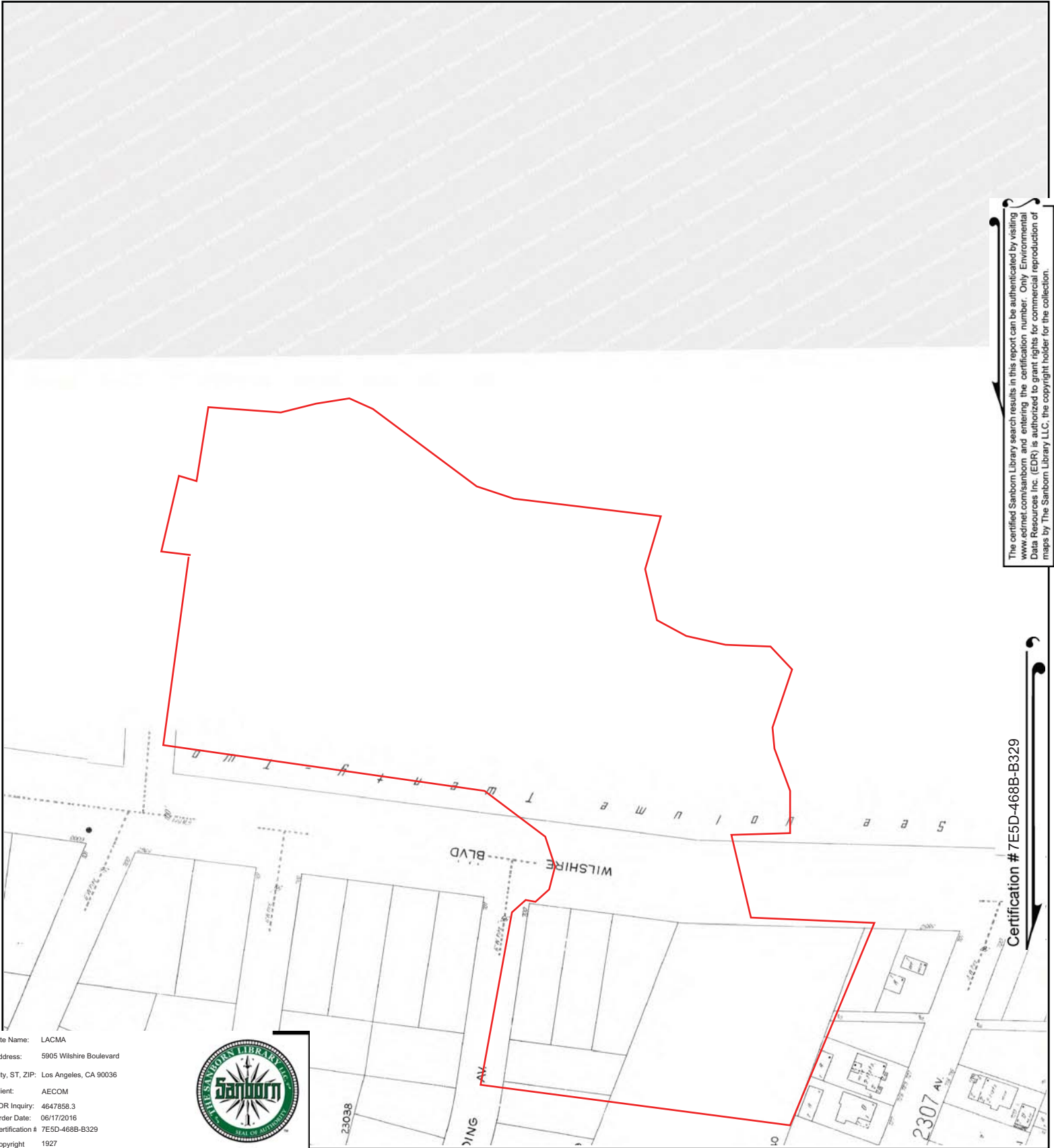

The certified Sanborn Library search results in this report can be authenticated by visiting www.edrnet.com/sanborn and entering the certification number. Only Environmental Data Resources Inc. (EDR) is authorized to grant rights for commercial reproduction of maps by The Sanborn Library LLC, the copyright holder for the collection.

Certification # 7E5D-468B-B329

Site Name: LACMA
 Address: 5905 Wilshire Boulevard
 City, ST, ZIP: Los Angeles, CA 90036
 Client: AECOM
 EDR Inquiry: 4647858.3
 Order Date: 06/17/2016
 Certification # 7E5D-468B-B329
 Copyright 1927



This Certified Sanborn Map combines the following sheets.
 Outlined areas indicate map sheets within the collection.

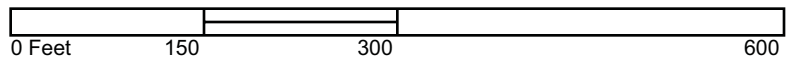

Volume 23, Sheet 2307

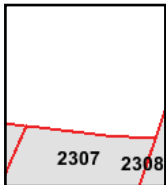



LACMA

5905 Wilshire Boulevard

Los Angeles, CA 90036

Inquiry Number: 4647858.3

June 17, 2016

Certified Sanborn® Map Report



6 Armstrong Road, 4th floor
Shelton, CT 06484
Toll Free: 800.352.0050
www.edrnet.com

Certified Sanborn® Map Report

06/17/16

Site Name:

LACMA
5905 Wilshire Boulevard
Los Angeles, CA 90036
EDR Inquiry # 4647858.3

Client Name:

AECOM
915 Wilshire Blvd, Suite 700
Los Angeles, CA 90017
Contact: Jessica Himebauch



The Sanborn Library has been searched by EDR and maps covering the target property location as provided by AECOM were identified for the years listed below. The Sanborn Library is the largest, most complete collection of fire insurance maps. The collection includes maps from Sanborn, Bromley, Perris & Browne, Hopkins, Barlow, and others. Only Environmental Data Resources Inc. (EDR) is authorized to grant rights for commercial reproduction of maps by the Sanborn Library LLC, the copyright holder for the collection. Results can be authenticated by visiting www.edrnet.com/sanborn.

The Sanborn Library is continually enhanced with newly identified map archives. This report accesses all maps in the collection as of the day this report was generated.

Certified Sanborn Results:

Certification # 7E5D-468B-B329

PO # 60506707.1

Project LACMA

Maps Provided:

1969
1950
1927
1926



Sanborn® Library search results

Certification #: 7E5D-468B-B329

The Sanborn Library includes more than 1.2 million fire insurance maps from Sanborn, Bromley, Perris & Browne, Hopkins, Barlow and others which track historical property usage in approximately 12,000 American cities and towns. Collections searched:

- Library of Congress
- University Publications of America
- EDR Private Collection

The Sanborn Library LLC Since 1866™

Limited Permission To Make Copies

AECOM (the client) is permitted to make up to FIVE photocopies of this Sanborn Map transmittal and each fire insurance map accompanying this report solely for the limited use of its customer. No one other than the client is authorized to make copies. Upon request made directly to an EDR Account Executive, the client may be permitted to make a limited number of additional photocopies. This permission is conditioned upon compliance by the client, its customer and their agents with EDR's copyright policy; a copy of which is available upon request.

Disclaimer - Copyright and Trademark Notice

This Report contains certain information obtained from a variety of public and other sources reasonably available to Environmental Data Resources, Inc. It cannot be concluded from this Report that coverage information for the target and surrounding properties does not exist from other sources. NO WARRANTY EXPRESSED OR IMPLIED, IS MADE WHATSOEVER IN CONNECTION WITH THIS REPORT. ENVIRONMENTAL DATA RESOURCES, INC. SPECIFICALLY DISCLAIMS THE MAKING OF ANY SUCH WARRANTIES, INCLUDING WITHOUT LIMITATION, MERCHANTABILITY OR FITNESS FOR A PARTICULAR USE OR PURPOSE. ALL RISK IS ASSUMED BY THE USER. IN NO EVENT SHALL ENVIRONMENTAL DATA RESOURCES, INC. BE LIABLE TO ANYONE, WHETHER ARISING OUT OF ERRORS OR OMISSIONS, NEGLIGENCE, ACCIDENT OR ANY OTHER CAUSE, FOR ANY LOSS OF DAMAGE, INCLUDING, WITHOUT LIMITATION, SPECIAL, INCIDENTAL, CONSEQUENTIAL, OR EXEMPLARY DAMAGES. ANY LIABILITY ON THE PART OF ENVIRONMENTAL DATA RESOURCES, INC. IS STRICTLY LIMITED TO A REFUND OF THE AMOUNT PAID FOR THIS REPORT. Purchaser accepts this Report "AS IS". Any analyses, estimates, ratings, environmental risk levels or risk codes provided in this Report are provided for illustrative purposes only, and are not intended to provide, nor should they be interpreted as providing any facts regarding, or prediction or forecast of, any environmental risk for any property. Only a Phase I Environmental Site Assessment performed by an environmental professional can provide information regarding the environmental risk for any property. Additionally, the information provided in this Report is not to be construed as legal advice.

Copyright 2016 by Environmental Data Resources, Inc. All rights reserved. Reproduction in any media or format, in whole or in part, of any report or map of Environmental Data Resources, Inc., or its affiliates, is prohibited without prior written permission.

EDR and its logos (including Sanborn and Sanborn Map) are trademarks of Environmental Data Resources, Inc. or its affiliates. All other trademarks used herein are the property of their respective owners.

Sanborn Sheet Key

This Certified Sanborn Map Report is based upon the following Sanborn Fire Insurance map sheets.



1969 Source Sheets



Volume 22, Sheet 2208



Volume 22, Sheet 2242

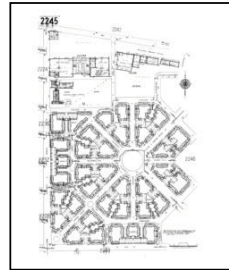

Volume 22, Sheet 2245

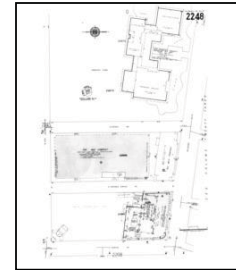

Volume 22, Sheet 2248



Volume 23, Sheet 2306

1950 Source Sheets



Volume 22, Sheet 2208



Volume 22, Sheet 2242

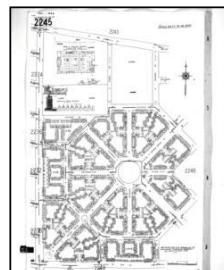

Volume 22, Sheet 2245

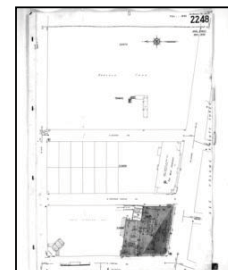

Volume 22, Sheet 2248



Volume 23, Sheet 2306

Sanborn Sheet Key

This Certified Sanborn Map Report is based upon the following Sanborn Fire Insurance map sheets.



1927 Source Sheets



Volume 23, Sheet 2306

1926 Source Sheets

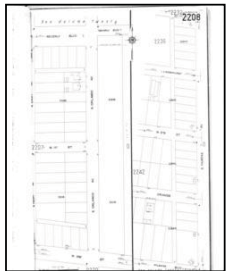

Volume 22, Sheet 2208

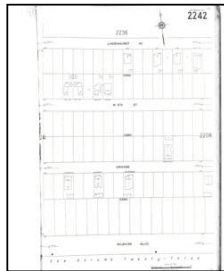

Volume 22, Sheet 2242

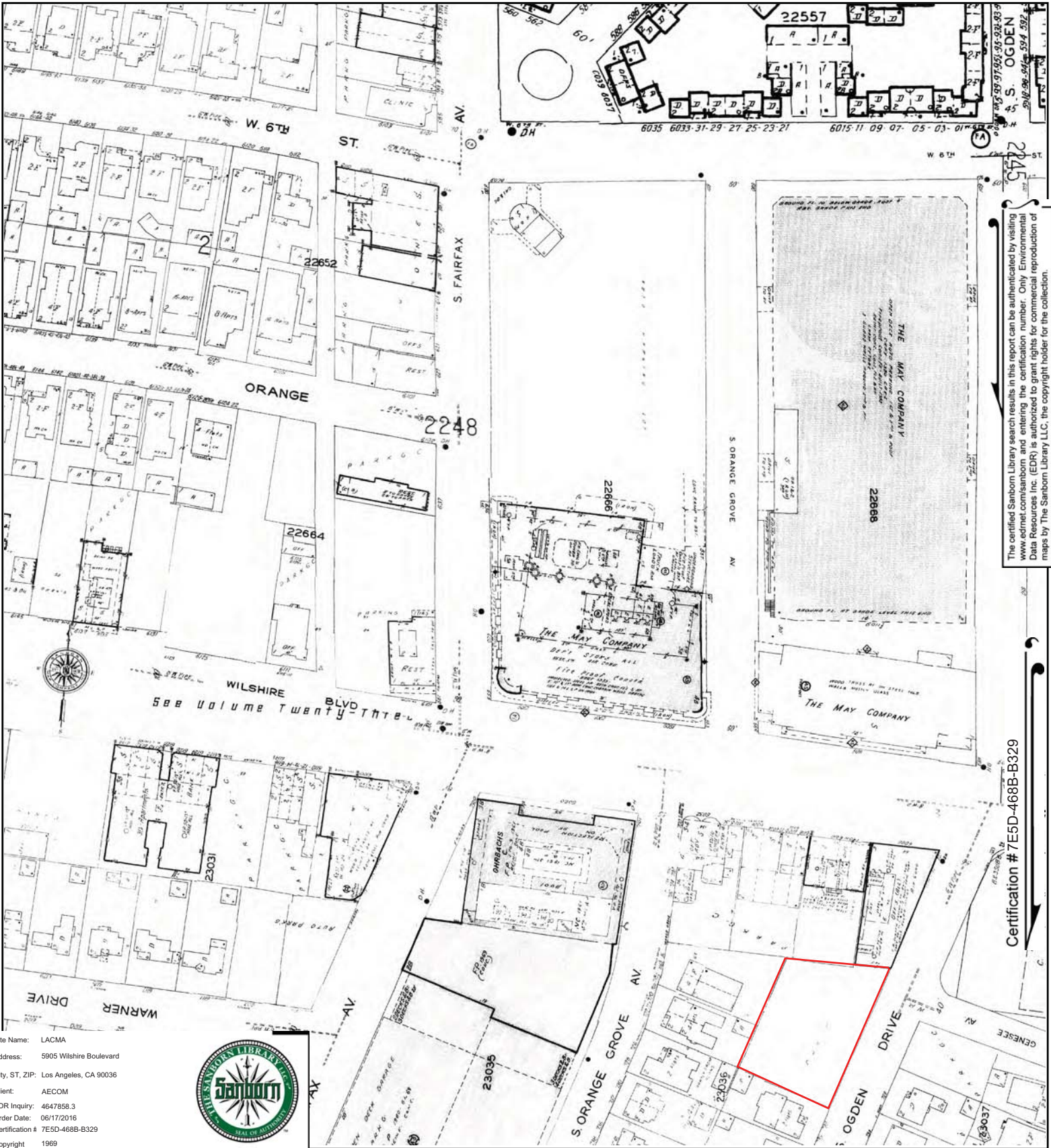

The certified Sanborn Library search results in this report can be authenticated by visiting www.edrmap.com/sanborn and entering the certification number. Only Environmental Data Resources Inc. (EDR) is authorized to grant rights for commercial reproduction of maps by The Sanborn Library LLC, the copyright holder for the collection.

Certification # 7E5D-468B-B329

Site Name: LACMA
 Address: 5905 Wilshire Boulevard
 City, ST, ZIP: Los Angeles, CA 90036
 Client: AECOM
 EDR Inquiry: 4647858.3
 Order Date: 06/17/2016
 Certification # 7E5D-468B-B329
 Copyright 1969



This Certified Sanborn Map combines the following sheets. Outlined areas indicate map sheets within the collection.

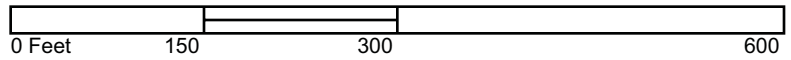

Volume 23, Sheet 2306
 Volume 22, Sheet 2248
 Volume 22, Sheet 2245
 Volume 22, Sheet 2242
 Volume 22, Sheet 2208





The certified Sanborn Library search results in this report can be authenticated by visiting www.edrmap.com/sanborn and entering the certification number. Only Environmental Data Resources Inc. (EDR) is authorized to grant rights for commercial reproduction of maps by The Sanborn Library LLC, the copyright holder for the collection.

Certification # 7E5D-468B-B329

Site Name: LACMA
 Address: 5905 Wilshire Boulevard
 City, ST, ZIP: Los Angeles, CA 90036
 Client: AECOM
 EDR Inquiry: 4647858.3
 Order Date: 06/17/2016
 Certification # 7E5D-468B-B329
 Copyright 1950



This Certified Sanborn Map combines the following sheets. Outlined areas indicate map sheets within the collection.

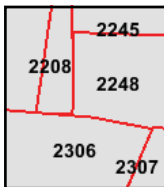
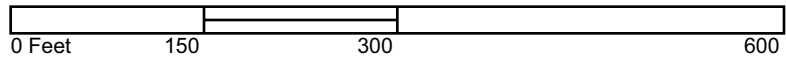

Volume 23, Sheet 2306
 Volume 22, Sheet 2248
 Volume 22, Sheet 2245
 Volume 22, Sheet 2242
 Volume 22, Sheet 2208



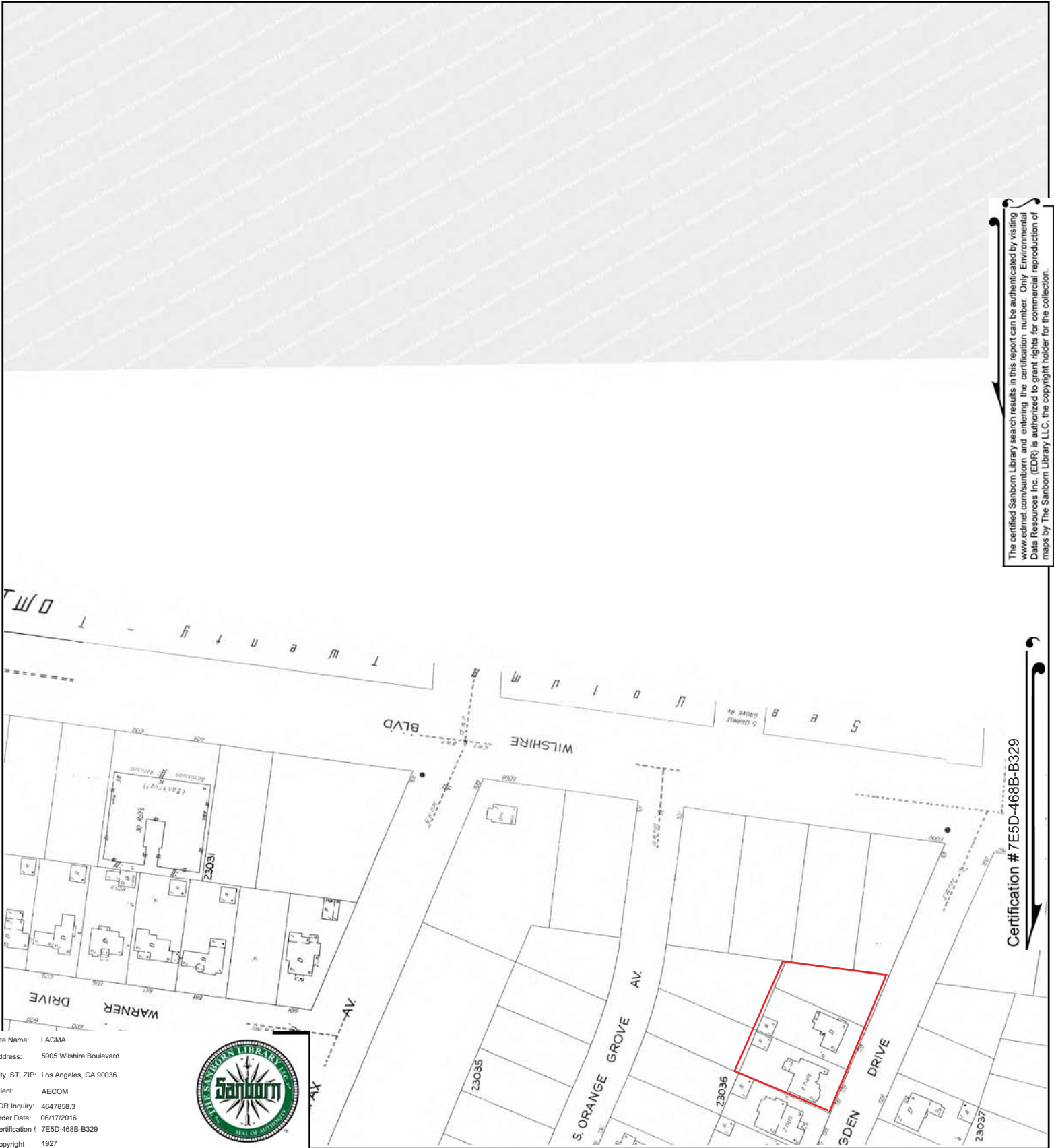

The certified Sanborn Library search results in this report can be authenticated by visiting www.edrnet.com/sanborn and entering the certification number. Only Environmental Data Resources Inc. (EDR) is authorized to grant rights for commercial reproduction of maps by The Sanborn Library LLC, the copyright holder for the collection.

Certification # 7E5D-468B-B329

Site Name: LACMA
 Address: 5905 Wilshire Boulevard
 City, ST, ZIP: Los Angeles, CA 90036
 Client: AECOM
 EDR Inquiry: 4647858.3
 Order Date: 06/17/2016
 Certification # 7E5D-468B-B329
 Copyright 1927



This Certified Sanborn Map combines the following sheets. Outlined areas indicate map sheets within the collection.

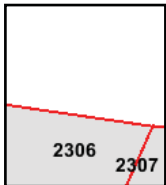
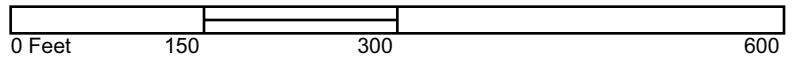

Volume 23, Sheet 2306



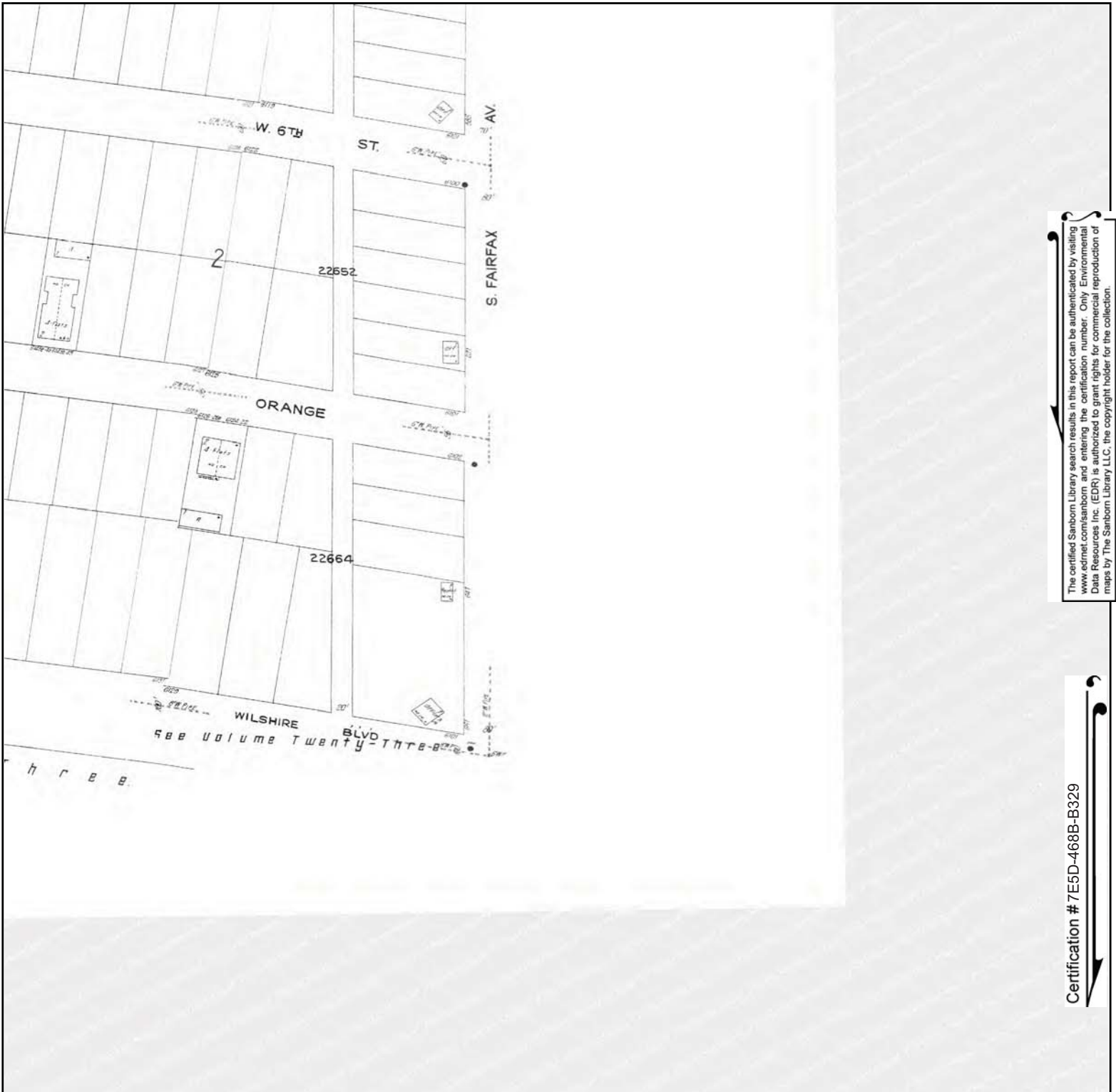

The certified Sanborn Library search results in this report can be authenticated by visiting www.edrnet.com/sanborn and entering the certification number. Only Environmental Data Resources Inc. (EDR) is authorized to grant rights for commercial reproduction of maps by The Sanborn Library LLC, the copyright holder for the collection.

Certification # 7E5D-468B-B329

Site Name: LACMA
 Address: 5905 Wilshire Boulevard
 City, ST, ZIP: Los Angeles, CA 90036
 Client: AECOM
 EDR Inquiry: 4647858.3
 Order Date: 06/17/2016
 Certification # 7E5D-468B-B329
 Copyright 1926



This Certified Sanborn Map combines the following sheets.
 Outlined areas indicate map sheets within the collection.

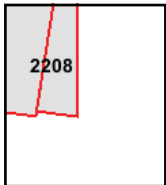

Volume 22, Sheet 2242
 Volume 22, Sheet 2208

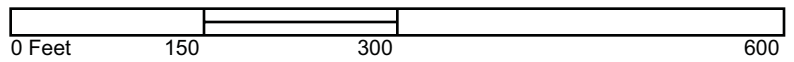



LACMA

5905 Wilshire Boulevard

Los Angeles, CA 90036

Inquiry Number: 4647858.4

June 15, 2016

EDR Historical Topo Map Report

with QuadMatch™



6 Armstrong Road, 4th floor
Shelton, CT 06484
Toll Free: 800.352.0050
www.edrnet.com

EDR Historical Topo Map Report

06/15/16

Site Name:

LACMA
5905 Wilshire Boulevard
Los Angeles, CA 90036
EDR Inquiry # 4647858.4

Client Name:

AECOM
915 Wilshire Blvd, Suite 700
Los Angeles, CA 90017
Contact: Jessica Himebauch



EDR Topographic Map Library has been searched by EDR and maps covering the target property location as provided by AECOM were identified for the years listed below. EDR's Historical Topo Map Report is designed to assist professionals in evaluating potential liability on a target property resulting from past activities. EDR's Historical Topo Map Report includes a search of a collection of public and private color historical topographic maps, dating back to the late 1800s.

Search Results:**Coordinates:**

P.O.# 60506707.1
Project: LACMA

Latitude: 34.063987 34° 3' 50" North
Longitude: -118.356816 -118° 21' 25" West
UTM Zone: Zone 11 North
UTM X Meters: 374790.62
UTM Y Meters: 3770081.25
Elevation: 174.39' above sea level

Maps Provided:

2012	1921
1991, 1994	1902
1981	1900
1972	1898
1966	1896
1950, 1953	1894
1926	
1924	

Disclaimer - Copyright and Trademark Notice

This Report contains certain information obtained from a variety of public and other sources reasonably available to Environmental Data Resources, Inc. It cannot be concluded from this Report that coverage information for the target and surrounding properties does not exist from other sources. NO WARRANTY EXPRESSED OR IMPLIED, IS MADE WHATSOEVER IN CONNECTION WITH THIS REPORT. ENVIRONMENTAL DATA RESOURCES, INC. SPECIFICALLY DISCLAIMS THE MAKING OF ANY SUCH WARRANTIES, INCLUDING WITHOUT LIMITATION, MERCHANTABILITY OR FITNESS FOR A PARTICULAR USE OR PURPOSE. ALL RISK IS ASSUMED BY THE USER. IN NO EVENT SHALL ENVIRONMENTAL DATA RESOURCES, INC. BE LIABLE TO ANYONE, WHETHER ARISING OUT OF ERRORS OR OMISSIONS, NEGLIGENCE, ACCIDENT OR ANY OTHER CAUSE, FOR ANY LOSS OF DAMAGE, INCLUDING, WITHOUT LIMITATION, SPECIAL, INCIDENTAL, CONSEQUENTIAL, OR EXEMPLARY DAMAGES. ANY LIABILITY ON THE PART OF ENVIRONMENTAL DATA RESOURCES, INC. IS STRICTLY LIMITED TO A REFUND OF THE AMOUNT PAID FOR THIS REPORT. Purchaser accepts this Report "AS IS". Any analyses, estimates, ratings, environmental risk levels or risk codes provided in this Report are provided for illustrative purposes only, and are not intended to provide, nor should they be interpreted as providing any facts regarding, or prediction or forecast of, any environmental risk for any property. Only a Phase I Environmental Site Assessment performed by an environmental professional can provide information regarding the environmental risk for any property. Additionally, the information provided in this Report is not to be construed as legal advice.

Copyright 2016 by Environmental Data Resources, Inc. All rights reserved. Reproduction in any media or format, in whole or in part, of any report or map of Environmental Data Resources, Inc., or its affiliates, is prohibited without prior written permission.

EDR and its logos (including Sanborn and Sanborn Map) are trademarks of Environmental Data Resources, Inc. or its affiliates. All other trademarks used herein are the property of their respective owners.

Topo Sheet Key

This EDR Topo Map Report is based upon the following USGS topographic map sheets.

2012 Source Sheets



Hollywood

7.5-minute, 24000



Beverly Hills

7.5-minute, 24000

1991, 1994 Source Sheets



Hollywood

7.5-minute, 24000
Photo Inspected 1991
Photo Revised 1981

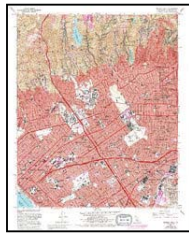

Beverly Hills

7.5-minute, 24000
Photo Inspected 1991
Photo Revised 1981

1981 Source Sheets

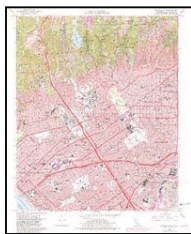

Beverly Hills

7.5-minute, 24000
Photo Revised 1981
Aerial Photo Revised 1978

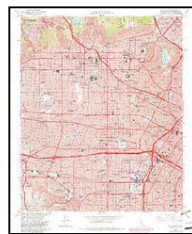

Hollywood

7.5-minute, 24000
Photo Revised 1981
Aerial Photo Revised 1978

1972 Source Sheets



Hollywood

7.5-minute, 24000
Photo Revised 1972
Aerial Photo Revised 1972

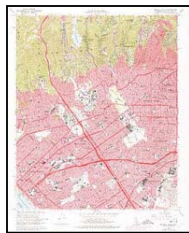

Beverly Hills

7.5-minute, 24000
Photo Revised 1972
Aerial Photo Revised 1972

Topo Sheet Key

This EDR Topo Map Report is based upon the following USGS topographic map sheets.

1966 Source Sheets

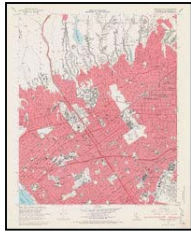

Beverly Hills

7.5-minute, 24000
Aerial Photo Revised 1964



Hollywood

7.5-minute, 24000
Aerial Photo Revised 1964

1950, 1953 Source Sheets

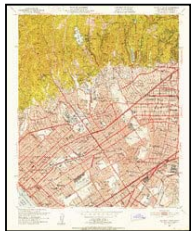

Beverly Hills

7.5-minute, 24000
Aerial Photo Revised 1947
Edited 1950



Hollywood

7.5-minute, 24000
Aerial Photo Revised 1952

1926 Source Sheets



Hollywood

7.5-minute, 24000

1924 Source Sheets

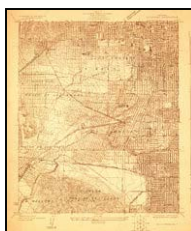

Hollywood

7.5-minute, 24000

Topo Sheet Key

This EDR Topo Map Report is based upon the following USGS topographic map sheets.

1921 Source Sheets



Santa Monica

15-minute, 62500
Edited 1920

1902 Source Sheets



Santa Monica

15-minute, 62500

1900 Source Sheets

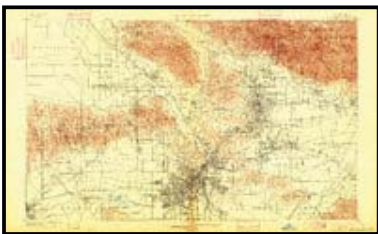

Los Angeles

15-minute, 62500

1898 Source Sheets



Santa Monica

15-minute, 62500

Topo Sheet Key

This EDR Topo Map Report is based upon the following USGS topographic map sheets.

1896 Source Sheets



Santa Monica

15-minute, 62500

1894 Source Sheets



Los Angeles

15-minute, 62500

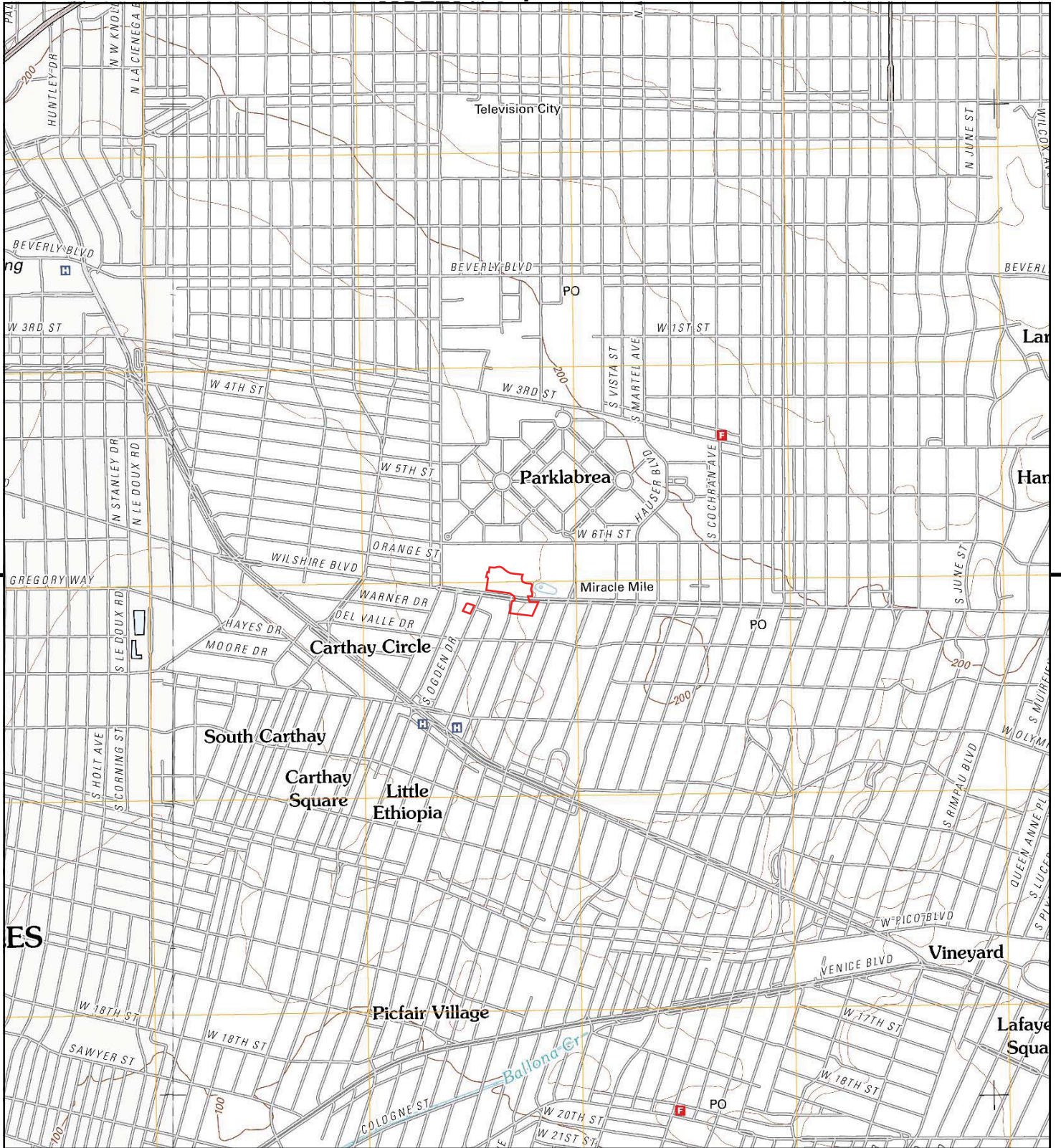

This report includes information from the following map sheet(s).

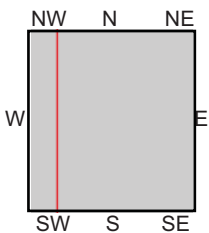
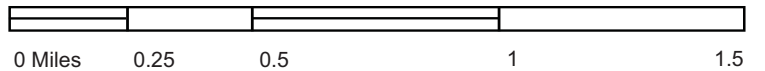

TP, Hollywood, 2012, 7.5-minute
 W, Beverly Hills, 2012, 7.5-minute

SITE NAME: LACMA
 ADDRESS: 5905 Wilshire Boulevard
 Los Angeles, CA 90036
 CLIENT: AECOM



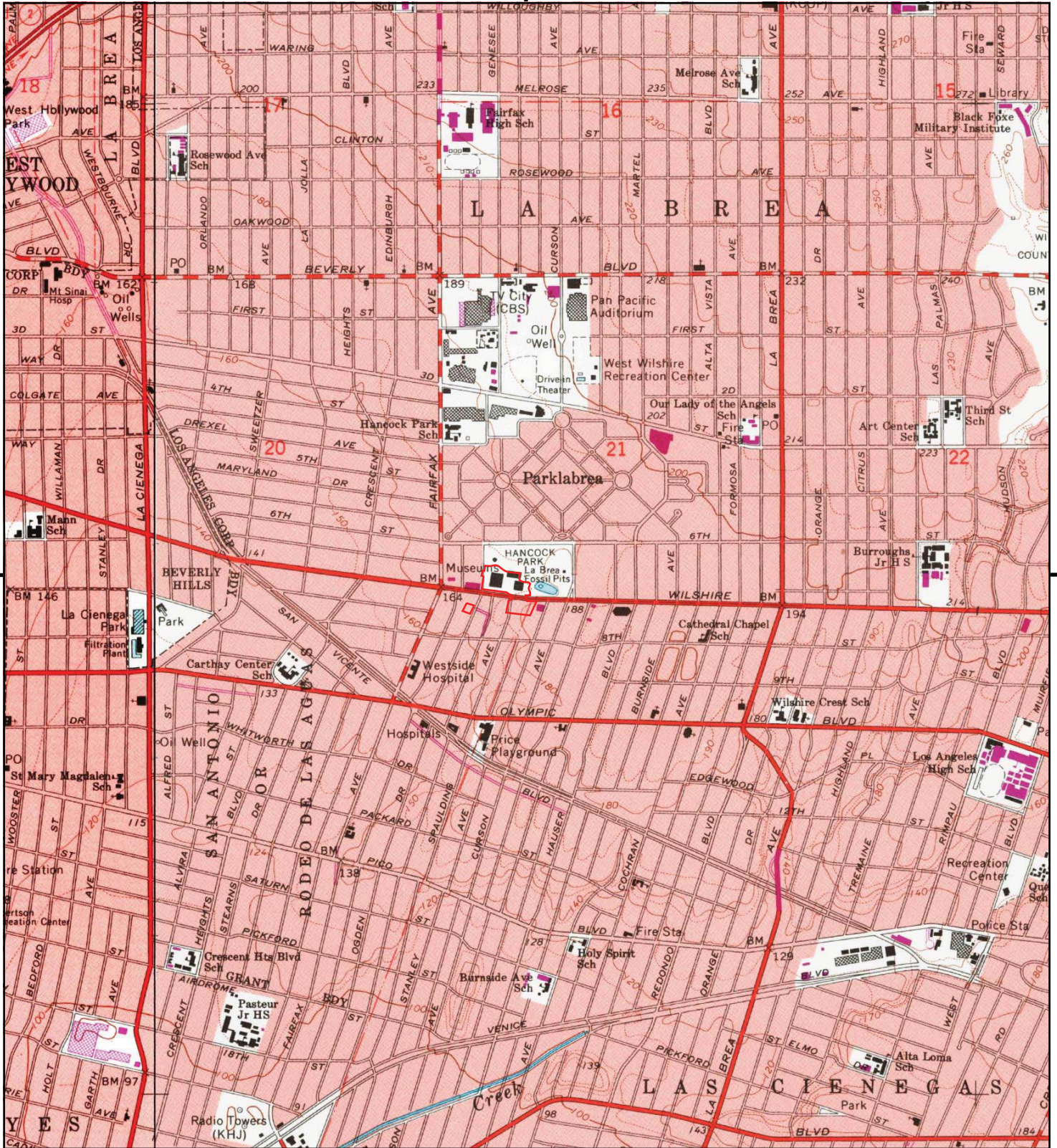

This report includes information from the following map sheet(s).

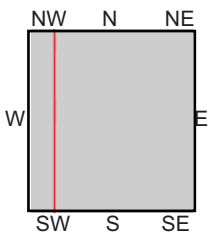
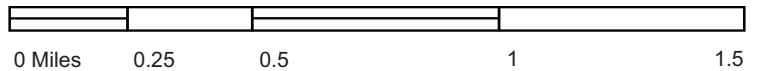

TP, Hollywood, 1991, 7.5-minute
W, Beverly Hills, 1994, 7.5-minute

SITE NAME: LACMA
ADDRESS: 5905 Wilshire Boulevard
Los Angeles, CA 90036
CLIENT: AECOM



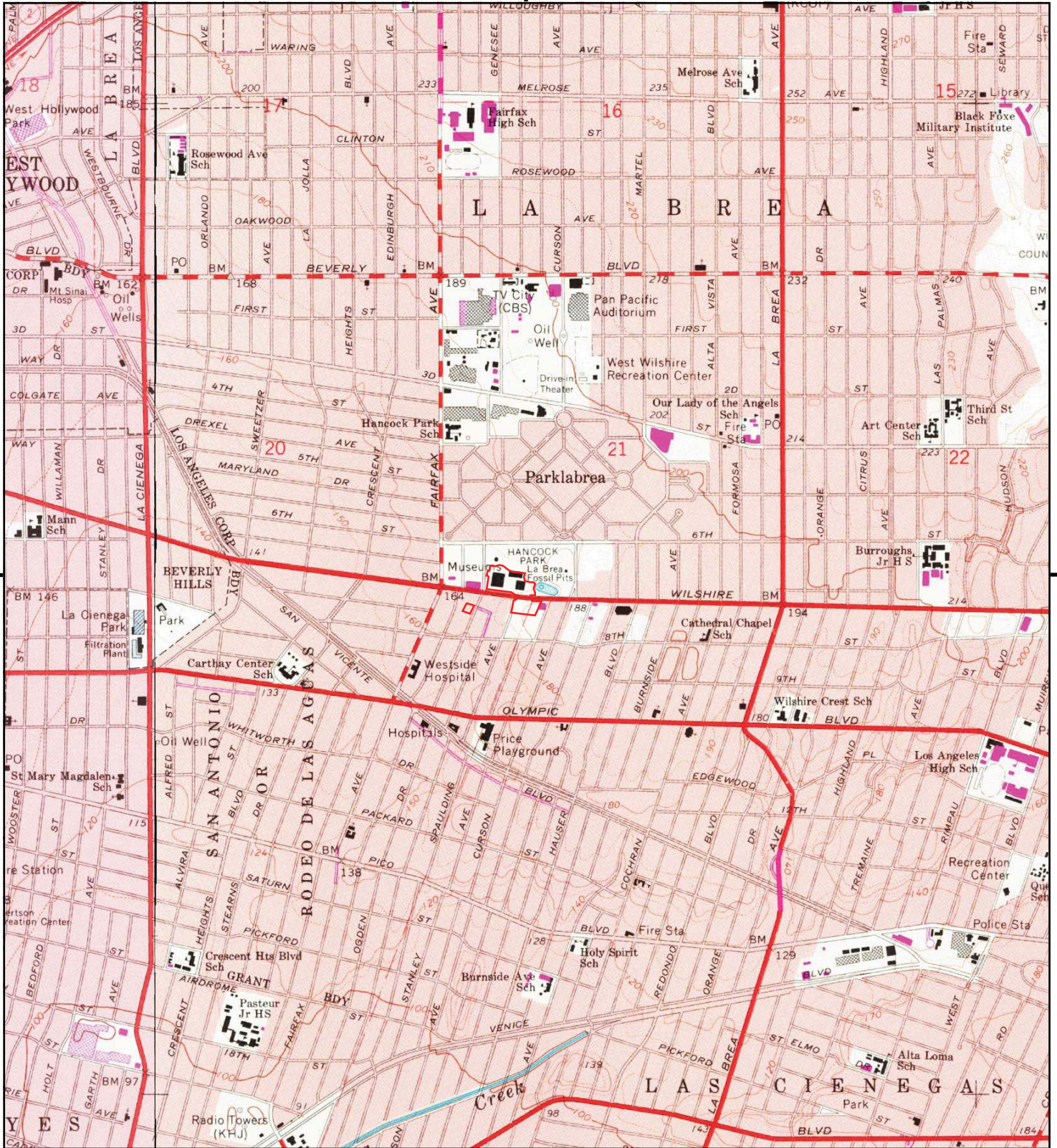

This report includes information from the following map sheet(s).

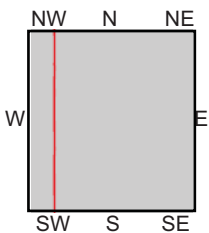
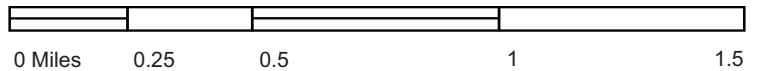

TP, Hollywood, 1981, 7.5-minute
 W, Beverly Hills, 1981, 7.5-minute

SITE NAME: LACMA
ADDRESS: 5905 Wilshire Boulevard
 Los Angeles, CA 90036
CLIENT: AECOM



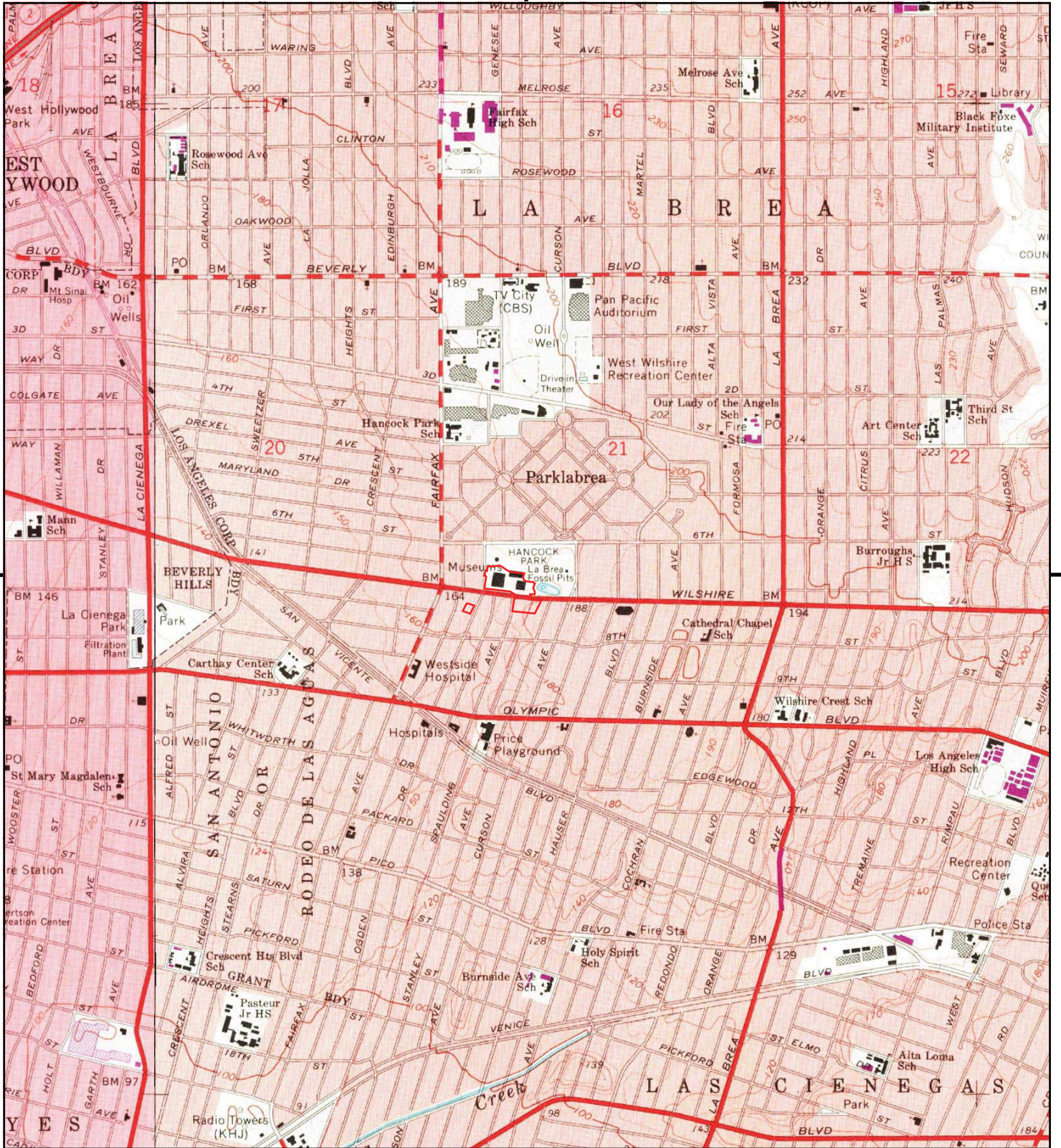

This report includes information from the following map sheet(s).

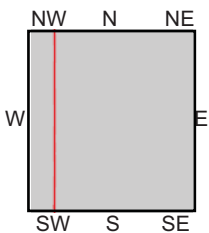
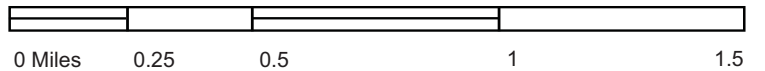

TP, Hollywood, 1972, 7.5-minute
 W, Beverly Hills, 1972, 7.5-minute

SITE NAME: LACMA
 ADDRESS: 5905 Wilshire Boulevard
 Los Angeles, CA 90036
 CLIENT: AECOM



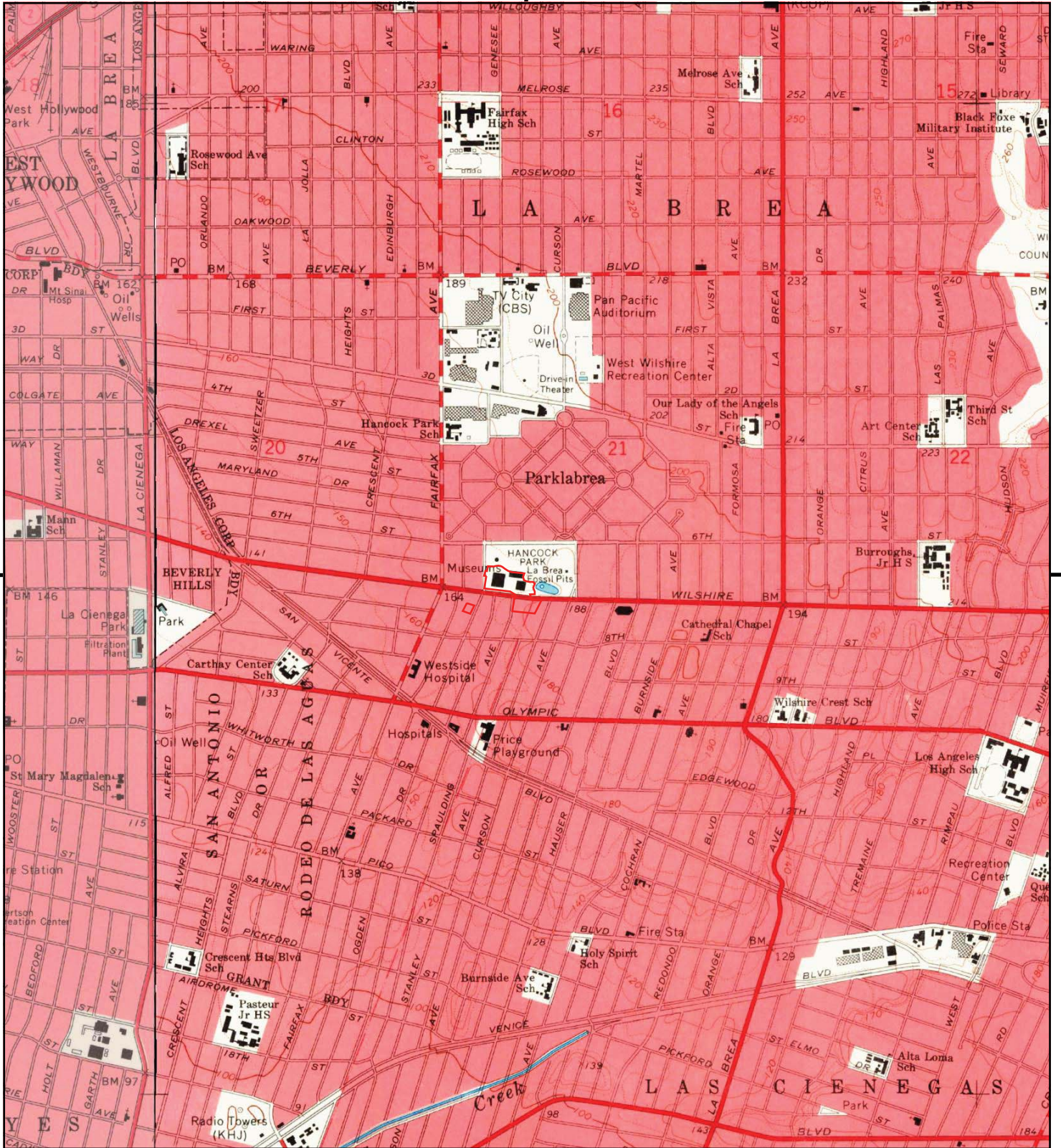

This report includes information from the following map sheet(s).

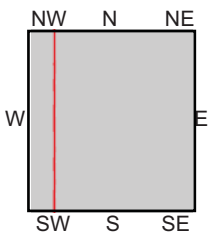
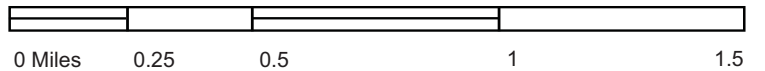

TP, Hollywood, 1966, 7.5-minute
W, Beverly Hills, 1966, 7.5-minute

SITE NAME: LACMA
ADDRESS: 5905 Wilshire Boulevard
Los Angeles, CA 90036
CLIENT: AECOM



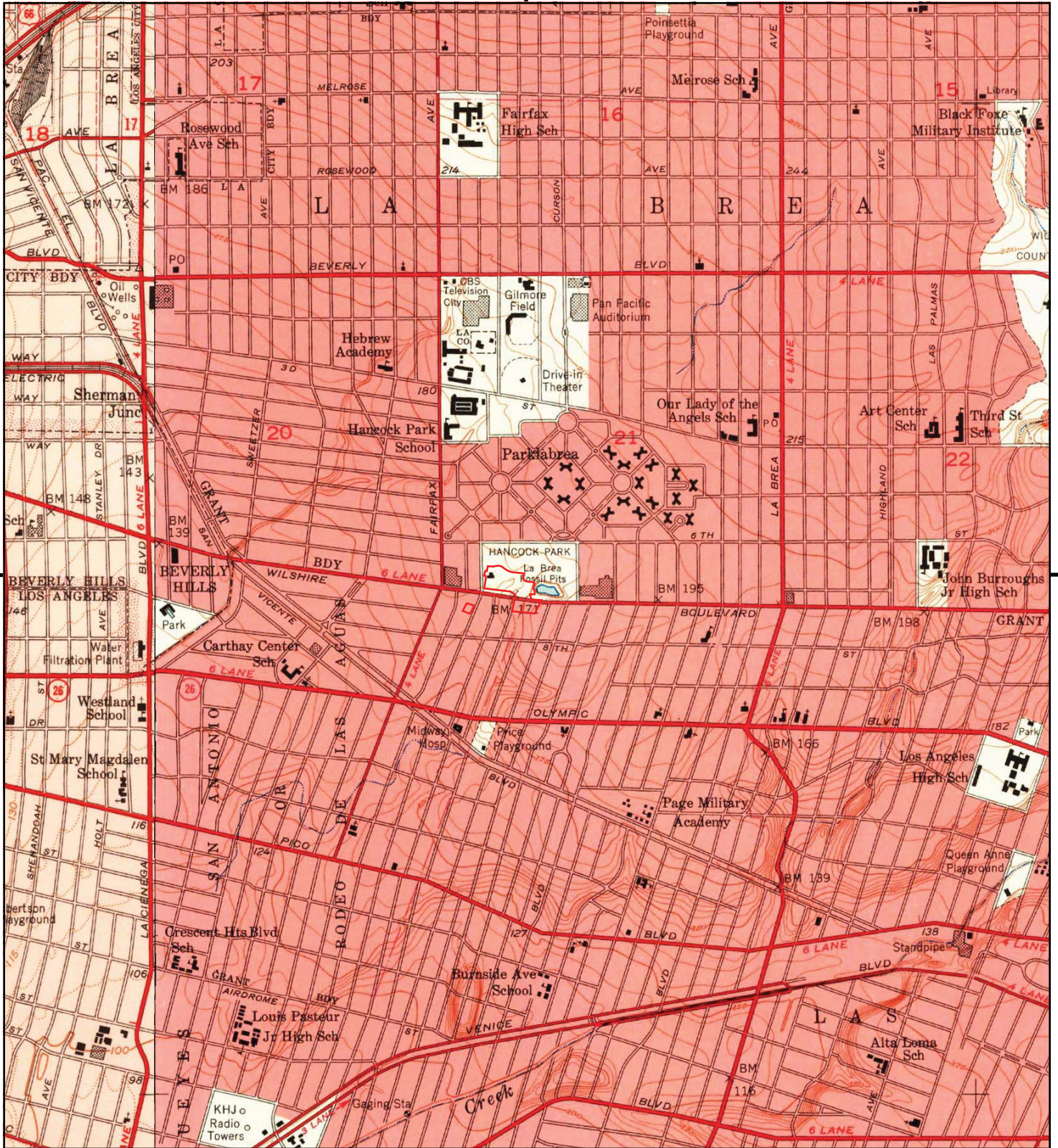

This report includes information from the following map sheet(s).

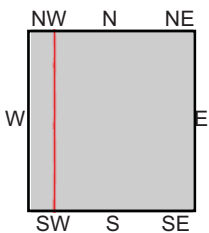
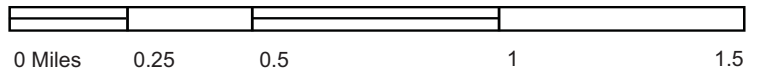

TP, Hollywood, 1953, 7.5-minute
W, Beverly Hills, 1950, 7.5-minute

SITE NAME: LACMA
ADDRESS: 5905 Wilshire Boulevard
Los Angeles, CA 90036
CLIENT: AECOM





This report includes information from the following map sheet(s).

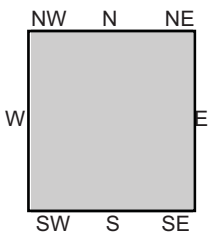
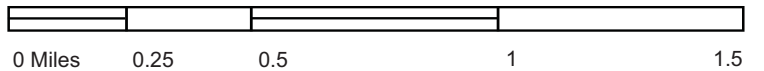

TP, Hollywood, 1924, 7.5-minute

SITE NAME: LACMA
 ADDRESS: 5905 Wilshire Boulevard
 Los Angeles, CA 90036
 CLIENT: AECOM





This report includes information from the following map sheet(s).

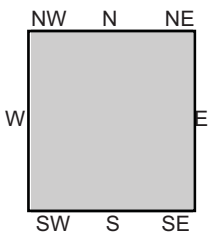
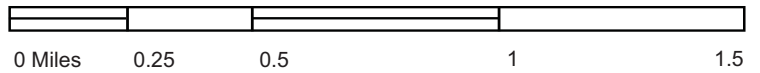

TP, Santa Monica, 1921, 15-minute

SITE NAME: LACMA
 ADDRESS: 5905 Wilshire Boulevard
 Los Angeles, CA 90036
 CLIENT: AECOM



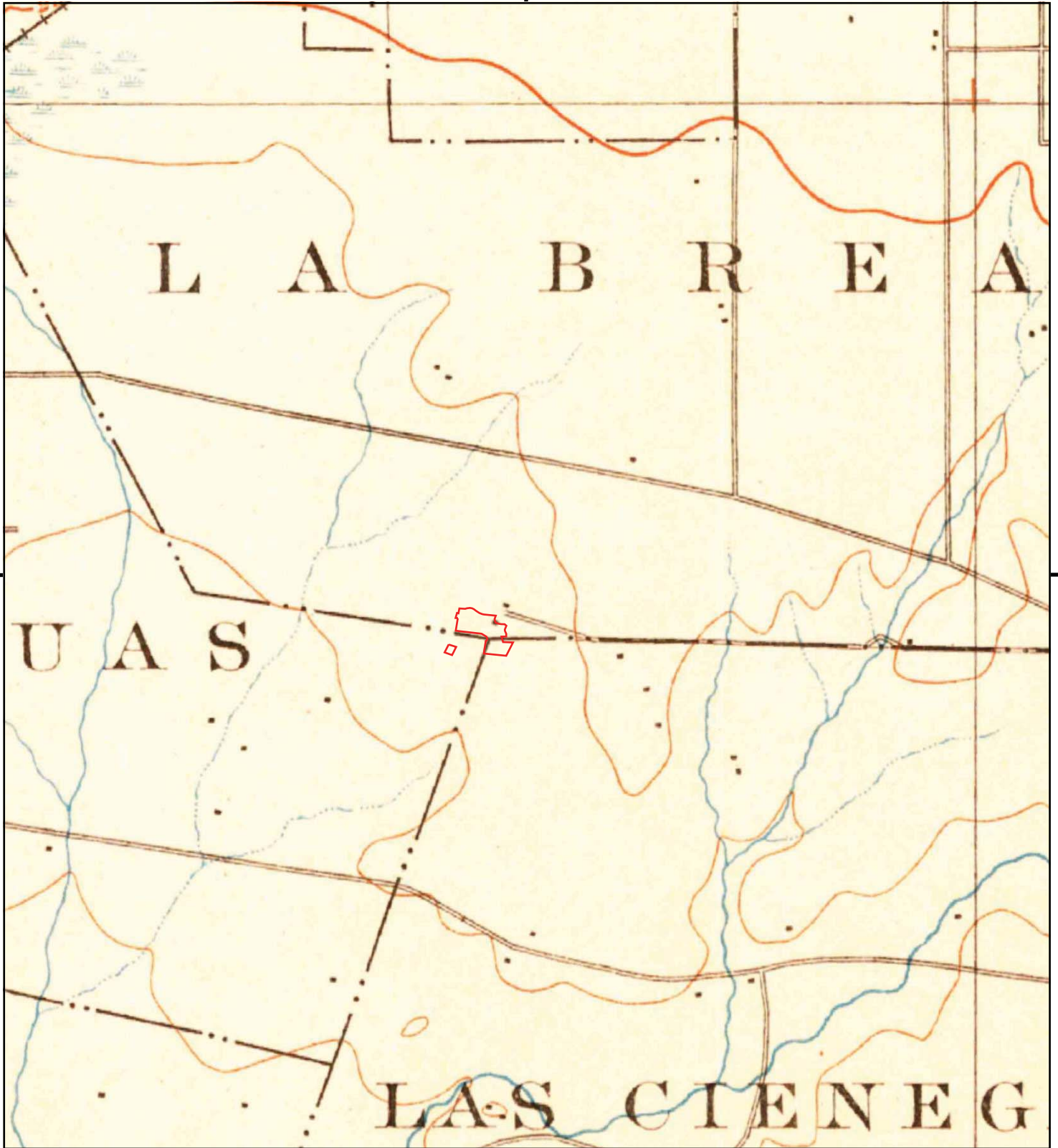

This report includes information from the following map sheet(s).

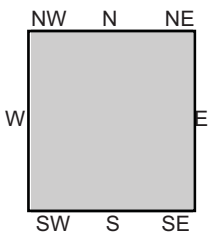
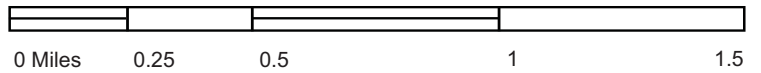

TP, Santa Monica, 1902, 15-minute

SITE NAME: LACMA
ADDRESS: 5905 Wilshire Boulevard
Los Angeles, CA 90036
CLIENT: AECOM



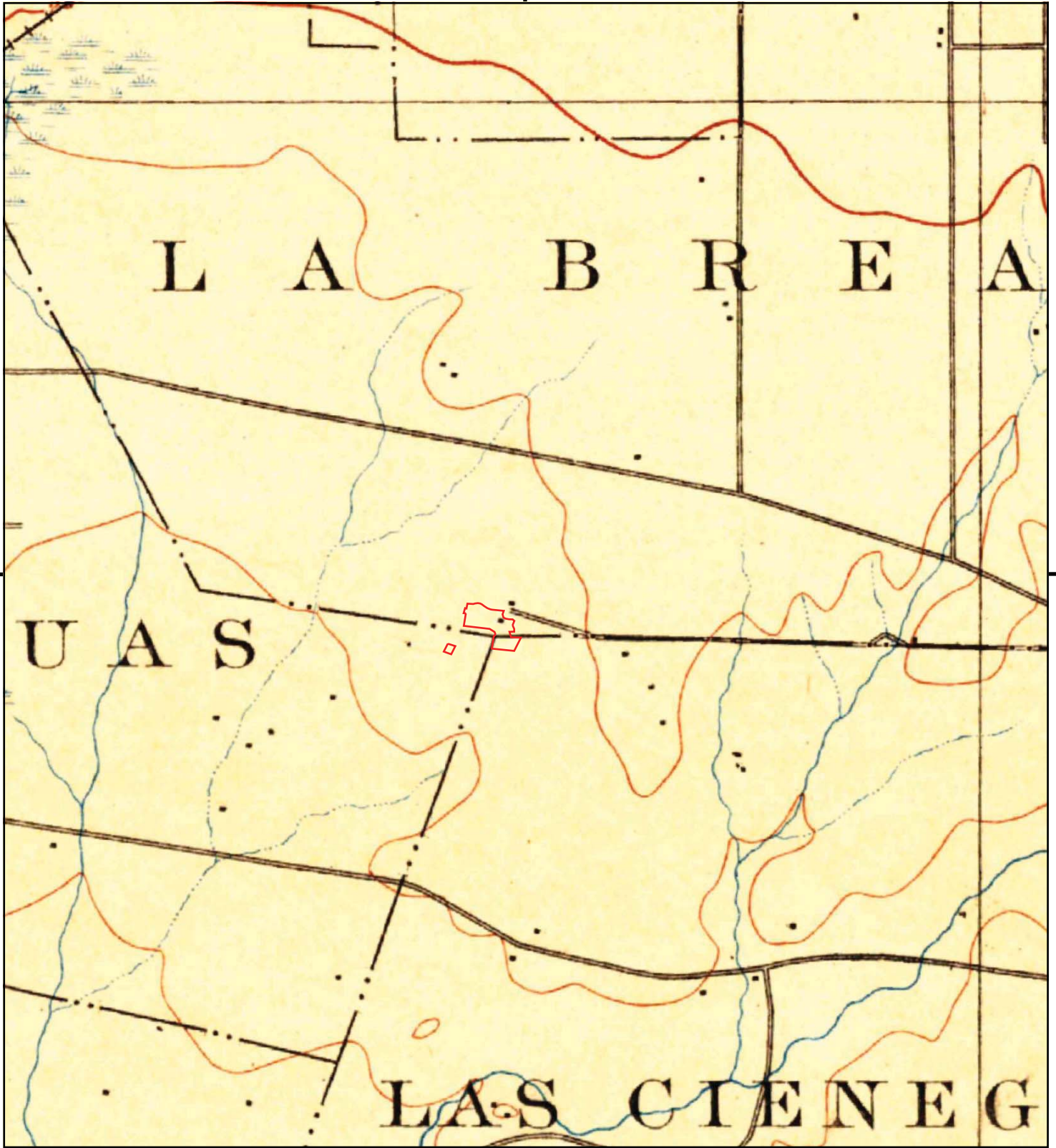

This report includes information from the following map sheet(s).

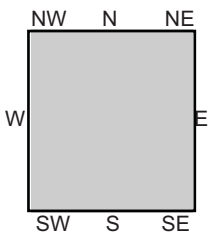
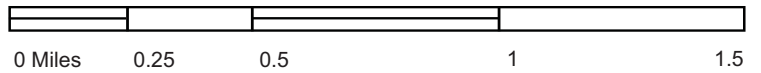

TP, Los Angeles, 1900, 15-minute

SITE NAME: LACMA
 ADDRESS: 5905 Wilshire Boulevard
 Los Angeles, CA 90036
 CLIENT: AECOM



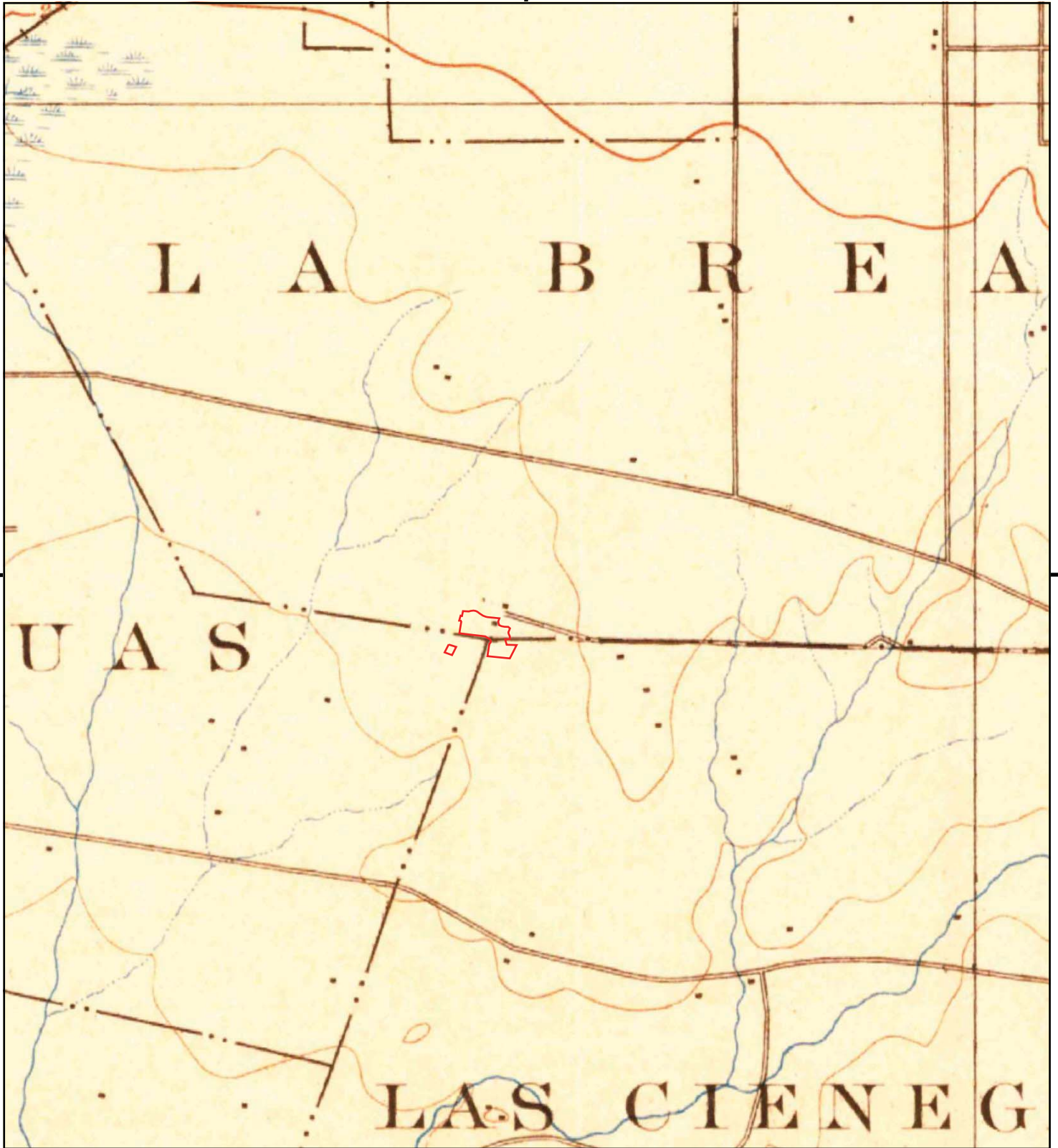

This report includes information from the following map sheet(s).

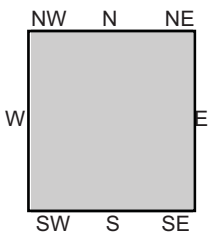
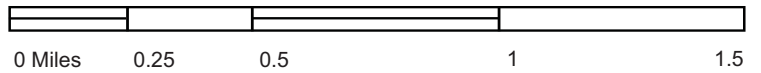

TP, Santa Monica, 1898, 15-minute

SITE NAME: LACMA
ADDRESS: 5905 Wilshire Boulevard
Los Angeles, CA 90036
CLIENT: AECOM



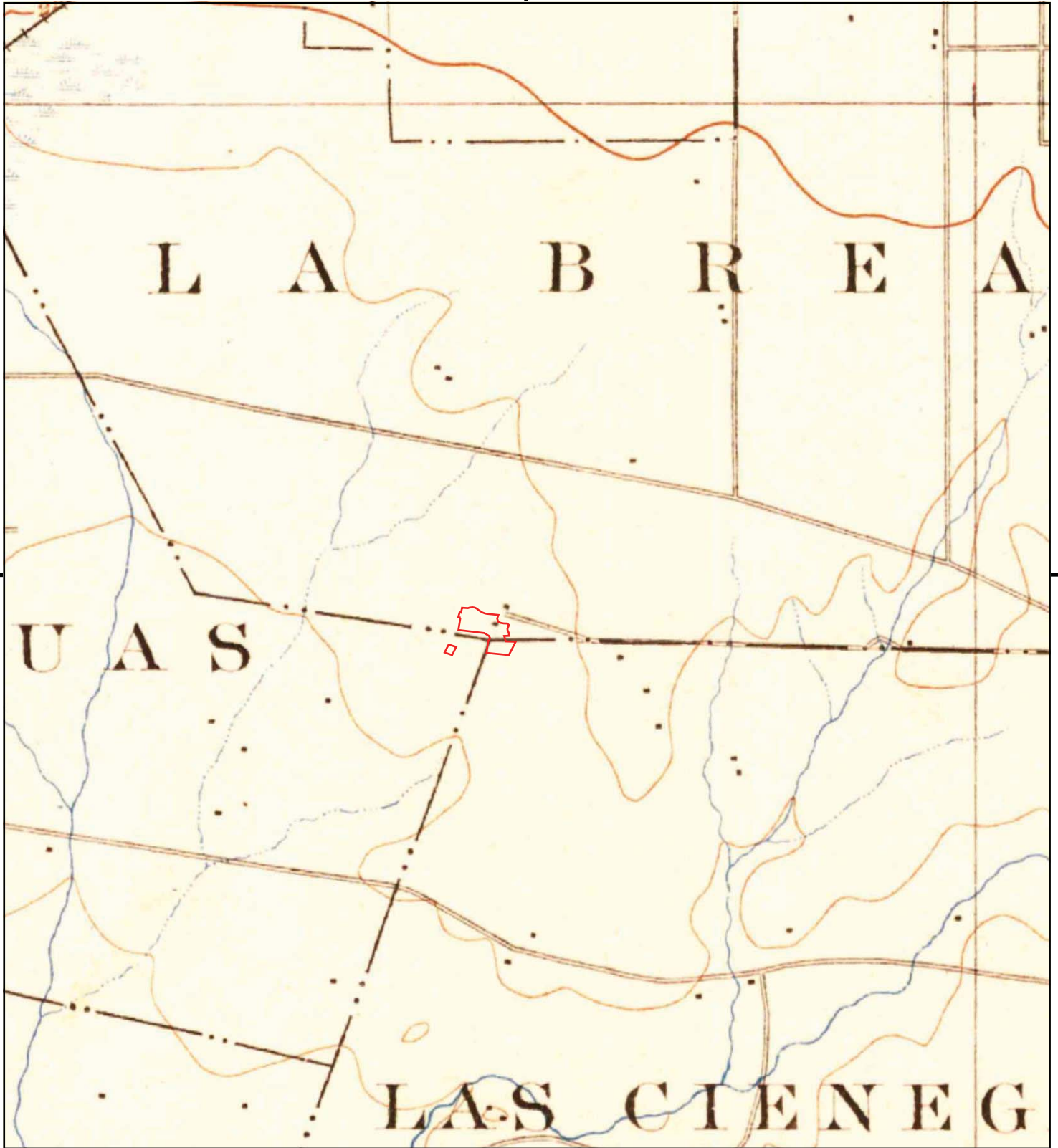

This report includes information from the following map sheet(s).

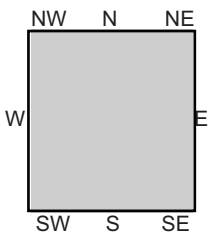
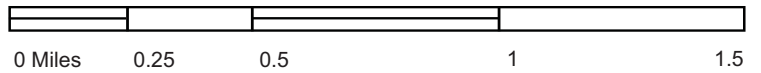

TP, Santa Monica, 1896, 15-minute

SITE NAME: LACMA
ADDRESS: 5905 Wilshire Boulevard
Los Angeles, CA 90036
CLIENT: AECOM



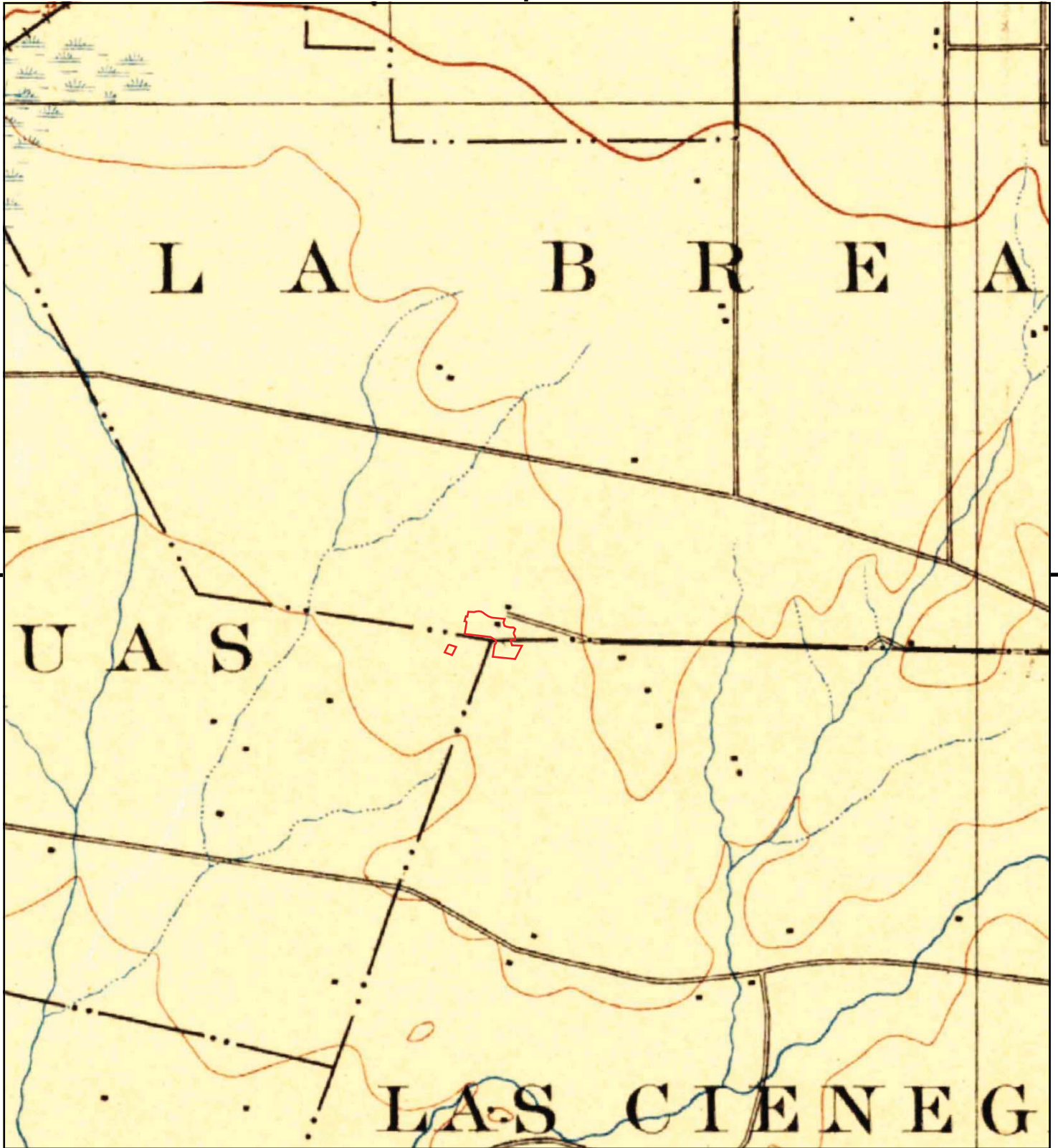

This report includes information from the following map sheet(s).

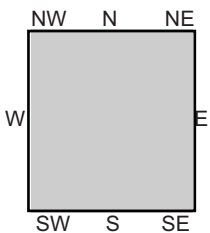
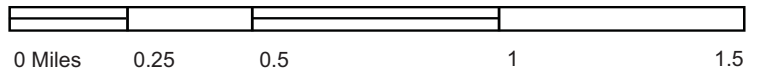

TP, Los Angeles, 1894, 15-minute

SITE NAME: LACMA
 ADDRESS: 5905 Wilshire Boulevard
 Los Angeles, CA 90036
 CLIENT: AECOM





LACMA

5905 Wilshire Boulevard
Los Angeles, CA 90036

Inquiry Number: 4647858.5
June 15, 2016

The EDR-City Directory Abstract



Environmental Data Resources Inc

6 Armstrong Road
Shelton, CT 06484
800.352.0050
www.edrnet.com

TABLE OF CONTENTS

SECTION

Executive Summary

Findings

City Directory Images

Thank you for your business.
Please contact EDR at 1-800-352-0050
with any questions or comments.

Disclaimer - Copyright and Trademark Notice

This Report contains certain information obtained from a variety of public and other sources reasonably available to Environmental Data Resources, Inc. It cannot be concluded from this Report that coverage information for the target and surrounding properties does not exist from other sources. **NO WARRANTY EXPRESSED OR IMPLIED, IS MADE WHATSOEVER IN CONNECTION WITH THIS REPORT. ENVIRONMENTAL DATA RESOURCES, INC. SPECIFICALLY DISCLAIMS THE MAKING OF ANY SUCH WARRANTIES, INCLUDING WITHOUT LIMITATION, MERCHANTABILITY OR FITNESS FOR A PARTICULAR USE OR PURPOSE. ALL RISK IS ASSUMED BY THE USER. IN NO EVENT SHALL ENVIRONMENTAL DATA RESOURCES, INC. BE LIABLE TO ANYONE, WHETHER ARISING OUT OF ERRORS OR OMISSIONS, NEGLIGENCE, ACCIDENT OR ANY OTHER CAUSE, FOR ANY LOSS OR DAMAGE, INCLUDING, WITHOUT LIMITATION, SPECIAL, INCIDENTAL, CONSEQUENTIAL, OR EXEMPLARY DAMAGES. ANY LIABILITY ON THE PART OF ENVIRONMENTAL DATA RESOURCES, INC. IS STRICTLY LIMITED TO A REFUND OF THE AMOUNT PAID FOR THIS REPORT.** Purchaser accepts this Report "AS IS". Any analyses, estimates, ratings, environmental risk levels or risk codes provided in this Report are provided for illustrative purposes only, and are not intended to provide, nor should they be interpreted as providing any facts regarding, or prediction or forecast of, any environmental risk for any property. Only a Phase I Environmental Site Assessment performed by an environmental professional can provide information regarding the environmental risk for any property. Additionally, the information provided in this Report is not to be construed as legal advice.

Copyright 2016 by Environmental Data Resources, Inc. All rights reserved. Reproduction in any media or format, in whole or in part, of any report or map of Environmental Data Resources, Inc. or its affiliates is prohibited without prior written permission.

EDR and its logos (including Sanborn and Sanborn Map) are trademarks of Environmental Data Resources, Inc. or its affiliates. All other trademarks used herein are the property of their respective owners.

EXECUTIVE SUMMARY

DESCRIPTION

Environmental Data Resources, Inc.'s (EDR) City Directory Abstract is a screening tool designed to assist environmental professionals in evaluating potential liability on a target property resulting from past activities. EDR's City Directory Abstract includes a search and abstract of available city directory data. For each address, the directory lists the name of the corresponding occupant at five year intervals.

Business directories including city, cross reference and telephone directories were reviewed, if available, at approximately five year intervals for the years spanning 1920 through 2013. This report compiles information gathered in this review by geocoding the latitude and longitude of properties identified and gathering information about properties within 332 feet of the target property.

A summary of the information obtained is provided in the text of this report.

RESEARCH SUMMARY

The following research sources were consulted in the preparation of this report. An "X" indicates where information was identified in the source and provided in this report.

<u>Year</u>	<u>Source</u>	<u>TP</u>	<u>Adjoining</u>	<u>Text Abstract</u>	<u>Source Image</u>
2013	Cole Information Services	-	X	X	-
	Cole Information Services	X	X	X	-
2008	Cole Information Services	-	X	X	-
	Cole Information Services	X	X	X	-
2006	Haines Company, Inc.	X	X	X	-
2004	Haines Company	-	-	-	-
2003	Haines & Company	-	-	-	-
2001	Haines Company, Inc.	-	-	-	-
2000	Haines & Company	X	X	X	-
1999	Haines Company	-	-	-	-
1996	GTE	-	-	-	-
1995	Pacific Bell	X	X	X	-
1992	PACIFIC BELL WHITE PAGES	-	-	-	-
1991	Pacific Bell	-	X	X	-
1990	Pacific Bell	X	X	X	-
1986	Pacific Bell	X	X	X	-
1985	Pacific Bell	-	X	X	-
1981	Pacific Telephone	X	X	X	-
1980	Pacific Telephone	X	X	X	-
1976	Pacific Telephone	X	X	X	-
1975	Pacific Telephone	X	X	X	-
1972	R. L. Polk & Co.	-	-	-	-
1971	Pacific Telephone	X	X	X	-
1970	Pacific Telephone	-	X	X	-
1969	Pacific Telephone	-	-	-	-

EXECUTIVE SUMMARY

<u>Year</u>	<u>Source</u>	<u>TP</u>	<u>Adjoining</u>	<u>Text Abstract</u>	<u>Source Image</u>
1967	Pacific Telephone	X	X	X	-
1966	Pacific Telephone	-	-	-	-
1965	Pacific Telephone	-	X	X	-
1964	Pacific Telephone	-	-	-	-
1963	Pacific Telephone	-	-	-	-
1962	Pacific Telephone	-	X	X	-
1961	R. L. Polk & Co.	-	-	-	-
1960	Pacific Telephone	-	-	-	-
1958	Pacific Telephone	-	X	X	-
	Pacific Telephone	X	X	X	-
1957	Pacific Telephone	-	-	-	-
1956	Pacific Telephone	-	-	-	-
1955	R. L. Polk & Co.	-	-	-	-
1954	R. L. Polk & Co.	-	-	-	-
1952	Los Angeles Directory Co.	-	-	-	-
1951	Pacific Telephone & Telegraph Co.	-	X	X	-
	Pacific Telephone & Telegraph Co.	X	X	X	-
1950	Pacific Telephone	-	-	-	-
1949	Los Angeles Directory Co.	-	-	-	-
1948	Associated Telephone Company, Ltd.	-	-	-	-
1947	Pacific Directory Co.	-	-	-	-
1946	Southern California Telephone Co	-	-	-	-
1945	R. L. Polk & Co.	-	-	-	-
1944	R. L. Polk & Co.	-	-	-	-
1942	Los Angeles Directory Co.	-	X	X	-
	Los Angeles Directory Co.	X	X	X	-
1940	Los Angeles Directory Co.	-	-	-	-
1939	Los Angeles Directory Co.	-	-	-	-
1938	Los Angeles Directory Company Publishers	-	-	-	-
1937	Los Angeles Directory Co.	-	X	X	-
	Los Angeles Directory Co.	X	X	X	-
1936	Los Angeles Directory Co.	-	-	-	-
1935	Los Angeles Directory Co.	-	-	-	-
1934	Los Angeles Directory Co.	-	-	-	-
1933	Los Angeles Directory Co.	-	X	X	-
	Los Angeles Directory Co.	X	X	X	-
1932	Los Angeles Directory Co.	-	-	-	-
1931	TRIBUNE-NEWS PUBLISHING CO.	-	-	-	-
1930	Los Angeles Directory Co.	-	-	-	-
1929	Los Angeles Directory Co.	-	X	X	-
	Los Angeles Directory Co.	X	X	X	-
1928	Los Angeles Directory Co.	-	-	-	-

EXECUTIVE SUMMARY

<u>Year</u>	<u>Source</u>	<u>TP</u>	<u>Adjoining</u>	<u>Text Abstract</u>	<u>Source Image</u>
1927	Los Angeles Directory Co.	-	-	-	-
1926	Los Angeles Directory Co.	-	-	-	-
1925	Los Angeles Directory Co.	-	-	-	-
1924	Los Angeles Directory Co.	-	-	-	-
1923	Los Angeles Directory Co.	-	-	-	-
1921	Los Angeles Directory Co.	-	-	-	-
1920	Los Angeles Directory Co.	-	-	-	-

EXECUTIVE SUMMARY

SELECTED ADDRESSES

The following addresses were selected by the client, for EDR to research. An "X" indicates where information was identified.

<u>Address</u>	<u>Type</u>	<u>Findings</u>
6000 Wilshire Blvd	Client Entered	X
716 S Spaulding Ave	Client Entered	
5864 Wilshire Blvd	Client Entered	
5896 Wilshire Blvd	Client Entered	
5892 Wilshire Blvd	Client Entered	
5886 Wilshire Blvd	Client Entered	
715 S Ogden Dr	Client Entered	
717 S Ogden Dr	Client Entered	X
719 S Ogden Dr	Client Entered	X
723 S Ogden Dr	Client Entered	X
729 S Ogden Dr	Client Entered	X
731 S Ogden Dr	Client Entered	X
5801 Wilshire Blvd	Client Entered	X

FINDINGS

TARGET PROPERTY INFORMATION

ADDRESS

5905 Wilshire Boulevard
Los Angeles, CA 90036

FINDINGS DETAIL

Target Property research detail.

S Ogden Dr

715 S Ogden Dr

<u>Year</u>	<u>Uses</u>	<u>Source</u>
-------------	-------------	---------------

717 S Ogden Dr

<u>Year</u>	<u>Uses</u>	<u>Source</u>
1958	SPEZZA EMIDIO CUSTOM MADE SHOES INC shoes	Pacific Telephone
1951	S Ogdn Dr Spezza Emidio Custom Made Shoes Inc shoes	Pacific Telephone & Telegraph Co.

719 S Ogden Dr

<u>Year</u>	<u>Uses</u>	<u>Source</u>
1958	Ross A W Realtor	Pacific Telephone
1951	Ross A W rl est S Ogdn Dr	Pacific Telephone & Telegraph Co. Pacific Telephone & Telegraph Co.
1942	ROSS A W Founder and Developer of Miracle Mile Wilshire Blvd	Los Angeles Directory Co.

723 S Ogden Dr

<u>Year</u>	<u>Uses</u>	<u>Source</u>
1958	Howard Chas F	Pacific Telephone
1942	HARDING Grace maid WEINER John Marcella A	Los Angeles Directory Co. Los Angeles Directory Co.
1937	Beale John E Jessie Beale June M clk	Los Angeles Directory Co. Los Angeles Directory Co.
1933	Allison Donald K Dorothy chemist R J Pomeroy Mc INERNY Raymond E Carolyn ins Tallcot Virginia	Los Angeles Directory Co. Los Angeles Directory Co. Los Angeles Directory Co.

FINDINGS

<u>Year</u>	<u>Uses</u>	<u>Source</u>
1929	Roesch Clarence A Pauline pres C A Roesch & Co Alemite Lubrication and Cedar Sweep Co h	Los Angeles Directory Co.

729 S Ogden Dr

<u>Year</u>	<u>Uses</u>	<u>Source</u>
1951	S Ogdn Dr Henderson Don A Mrs r	Pacific Telephone & Telegraph Co.
1942	HAMILTON Edw O Eleanor M	Los Angeles Directory Co.
1933	SMITH Wm L	Los Angeles Directory Co.
1929	KELLEY Hugh Gertrude lawyer	Los Angeles Directory Co.
	WEST F Orville May h	Los Angeles Directory Co.

S OGDEN DR

731 S OGDEN DR

<u>Year</u>	<u>Uses</u>	<u>Source</u>
2013	MUSEUM ASSOCIATES	Cole Information Services

S Ogden Dr

731 S Ogden Dr

<u>Year</u>	<u>Uses</u>	<u>Source</u>
1958	Collomb H A	Pacific Telephone
1951	S Ogdn Dr Collomb H A r	Pacific Telephone & Telegraph Co.
1942	TAYLOR Desmond C sten	Los Angeles Directory Co.
	TAYLOR Jean E sten	Los Angeles Directory Co.
	TAYLOR Lillian wid Chas	Los Angeles Directory Co.
	TAYLOR Marjorie B sten	Los Angeles Directory Co.
1937	Bray Adelaide B tchr City Sch	Los Angeles Directory Co.
	FORBES Arth B Rose T importer	Los Angeles Directory Co.
	Hughes Eliz tchr	Los Angeles Directory Co.
	MILLER Martha A	Los Angeles Directory Co.
	OSBORN Bess F asst mgr Womens Athletic Club	Los Angeles Directory Co.
1933	Bray Adelaide B tchr	Los Angeles Directory Co.
	Keefe Mildred Mrs	Los Angeles Directory Co.
	OSBORN Bess F	Los Angeles Directory Co.

FINDINGS

S Spaulding Ave

716 S Spaulding Ave

<u>Year</u>	<u>Uses</u>	<u>Source</u>
-------------	-------------	---------------

Wilshire Blvd

5864 Wilshire Blvd

<u>Year</u>	<u>Uses</u>	<u>Source</u>
-------------	-------------	---------------

5886 Wilshire Blvd

<u>Year</u>	<u>Uses</u>	<u>Source</u>
-------------	-------------	---------------

5892 Wilshire Blvd

<u>Year</u>	<u>Uses</u>	<u>Source</u>
-------------	-------------	---------------

5896 Wilshire Blvd

<u>Year</u>	<u>Uses</u>	<u>Source</u>
-------------	-------------	---------------

WILSHIRE BLVD

5905 WILSHIRE BLVD

<u>Year</u>	<u>Uses</u>	<u>Source</u>
2013	COUNTY OF LOS ANGELES	Cole Information Services
	RAYS	Cole Information Services
2008	COUNTY OF LOS ANGELES	Cole Information Services
	L A COUNTY MUSEUM OF ART	Cole Information Services
	LACMA	Cole Information Services
	MUSEUM ASSOCIATES	Cole Information Services
2006	BABALKEN	Haines Company, Inc.
	BUILDING	Haines Company, Inc.
	CLUBS	Haines Company, Inc.
	CONSULTING	Haines Company, Inc.
	EDUCATION	Haines Company, Inc.
	LA CO MSM ART	Haines Company, Inc.
	LA COUNTY	Haines Company, Inc.
	LACO MSMART	Haines Company, Inc.

FINDINGS

<u>Year</u>	<u>Uses</u>	<u>Source</u>
2006	LACOMSMART	Haines Company, Inc.
	LAFITNESS SPORTS	Haines Company, Inc.
	MEDIA RELATIONS	Haines Company, Inc.
	MEMBERSHIP	Haines Company, Inc.
	MUSEUM OF ART	Haines Company, Inc.
	NUTRITION	Haines Company, Inc.
	TLACO MSMART	Haines Company, Inc.
	TOURS	Haines Company, Inc.
2000	LA CO MSM ART EDUCATION 323 8 S	Haines & Company
	LA CO MSM ART INFO 323 69 B	Haines & Company
	LA CO MSM ART MEDIA RELATIONS	Haines & Company
	LA CO MSM ART MEMBERSHIP	Haines & Company
	LA CO MSM ART RNTL 23 6 S	Haines & Company
	LA CO MSM ART SHOP	Haines & Company
	LA CO MSM ART TCKT	Haines & Company
	LA CO MSM ART TDD 322 937 I	Haines & Company
	LA CO MSM ART TOURS 32345 S 7 IN	Haines & Company
	LA CO MSM OF ART 234 S 7 6 M	Haines & Company
1995	Asst Court Administrator	Pacific Bell
	General Information	Pacific Bell
	Los Angeles County Museum Of ARTESIA	Pacific Bell
	LOS ANGELES COUNTY OF MUSEUM OF ART	Pacific Bell
1990	L A COUNTY MUSEUM OF ART CAFE	Pacific Bell
	SOMERSET CATERERS CAFE	Pacific Bell
1986	HARDY HOLZMAN PFEIFFER & ASSOCIATES	Pacific Bell
	PROPHET FOODS L A COUNTY ART MUSEUM CAFETERIA	Pacific Bell
1981	L A COUNTY CHINA EXHIBIT	Pacific Telephone
	PROPHET FOODS-L A COUNTY ART MUSEUM CAFETERIA	Pacific Telephone
1980	LOS ANGELES COUNTY OF MUSEUM OF ART	Pacific Telephone
	LOS ANGELES COUNTY OF MUSEUM OF ART MAIN OFC	Pacific Telephone
	LOS ANGELES COUNTY OF MUSEUM OF ART MAIN OFC WILSHIRE DR LOS ANGELES	Pacific Telephone
	Main Ofc	Pacific Telephone
	MRwcor Me Intormitfln	Pacific Telephone

FINDINGS

<u>Year</u>	<u>Uses</u>	<u>Source</u>
1980	MUSEUM OF ART Main Of C	Pacific Telephone
1976	Prophet Foods Los Angeles County Artesia Museum Cafeteria	Pacific Telephone
1975	LOS ANGELES COUNTY OF A ADOPTIONS DEPT	Pacific Telephone
	LOS ANGELES COUNTY OF MUSEUM OF ART	Pacific Telephone
	Main Ofc	Pacific Telephone
1971	Art Museum Los Angeles County	Pacific Telephone
	Information	Pacific Telephone
	LOS ANGELES COUNTY OF MUSEUM OF ART Main Ofc	Pacific Telephone
	Main Ofc	Pacific Telephone
1967	Art Museum Los Angeles County	Pacific Telephone
	C R I A	Pacific Telephone
	Committee to Rescue Italian Art	Pacific Telephone
	Information	Pacific Telephone
	Los Angeles County of MUSEUM OF ART	Pacific Telephone
	Main Ofc	Pacific Telephone

FINDINGS

ADJOINING PROPERTY DETAIL

The following Adjoining Property addresses were researched for this report. Detailed findings are provided for each address.

S SPAULDING

722 S SPAULDING

<u>Year</u>	<u>Uses</u>	<u>Source</u>
1971	Goldberg Aron	Pacific Telephone
	Grant Ruth Z	Pacific Telephone
1967	Grant Ruth Z	Pacific Telephone
1962	Grant Ruth Z	Pacific Telephone
	Nigro Dorothy	Pacific Telephone

S SPAULDING AVE

704 S SPAULDING AVE

<u>Year</u>	<u>Uses</u>	<u>Source</u>
1962	GULF INS CO	Pacific Telephone
1958	SWEET RALPH M CO INS	Pacific Telephone
	PETERSEN REFRIGERATION & FIXTURE CONSULTANTS	Pacific Telephone
	ALBECK ALBERT A ATTY	Pacific Telephone

714 S SPAULDING AVE

<u>Year</u>	<u>Uses</u>	<u>Source</u>
1965	COMMERCIAL TYPEWRITER CO INC	Pacific Telephone
1962	COMMERCIAL TYPEWRITER CO INC	Pacific Telephone

722 S SPAULDING AVE

<u>Year</u>	<u>Uses</u>	<u>Source</u>
1958	Grant Ruth Z	Pacific Telephone
1942	GRANT Charter M Ruth publ Retail Bulletin	Los Angeles Directory Co.
	Grant Ruth sten Atty General	Los Angeles Directory Co.
	Kadish Moe whol jwlr	Los Angeles Directory Co.

724 S SPAULDING AVE

<u>Year</u>	<u>Uses</u>	<u>Source</u>
1965	STATE MORTGAGE CO	Pacific Telephone

FINDINGS

<u>Year</u>	<u>Uses</u>	<u>Source</u>
1965	SAN DIEGO IMPERIAL ESCROW COMPANY	Pacific Telephone
	GULF INS CO	Pacific Telephone
1962	MJT MUTUAL FUNDS INC	Pacific Telephone
1958	WISCONSIN	Pacific Telephone
	WISCONSIN	Pacific Telephone
	Adre Marina	Pacific Telephone
1942	GILMAN Margt	Los Angeles Directory Co.
	Digby Marie H	Los Angeles Directory Co.

726 S SPAULDING AVE

<u>Year</u>	<u>Uses</u>	<u>Source</u>
1962	Rose Max	Pacific Telephone
1958	Dickerson Grace Mrs	Pacific Telephone
	Rose Max	Pacific Telephone
1942	Rothman Saml J Nita Rothman & Willys	Los Angeles Directory Co.
	WEISS Max Helen	Los Angeles Directory Co.

727 S SPAULDING AVE

<u>Year</u>	<u>Uses</u>	<u>Source</u>
2006	a MCINTYRE Cindy	Haines Company, Inc.
1976	Perlof Allen	Pacific Telephone
1958	Fox Myron S	Pacific Telephone
1942	Rose Chas Regina	Los Angeles Directory Co.
1937	ROSE Chas Regina	Los Angeles Directory Co.

728 S SPAULDING AVE

<u>Year</u>	<u>Uses</u>	<u>Source</u>
1970	CIVI I SERVICE EMPLOYEES INS AGENT	Pacific Telephone
1958	Ginsburg David	Pacific Telephone
1942	Shor Sol USA	Los Angeles Directory Co.
	Shor Abr Freda	Los Angeles Directory Co.
	Mager Kitty Mrs	Los Angeles Directory Co.
	STARR Mary	Los Angeles Directory Co.
1937	LARRABEE H M Marie	Los Angeles Directory Co.

729 S SPAULDING AVE

<u>Year</u>	<u>Uses</u>	<u>Source</u>
2006	No Current Listing	Haines Company, Inc.
1981	DE LA PENA ESTRELLA & SAHRA	Pacific Telephone

FINDINGS

<u>Year</u>	<u>Uses</u>	<u>Source</u>
1981	MAGRUDER JUANITA C	Pacific Telephone
	MAGRUDER JUANITA MRS	Pacific Telephone
1976	De la Pena Estrella	Pacific Telephone
	Magruder Juanita C	Pacific Telephone
	Magruder Juanita Mrs	Pacific Telephone
1958	Schneider Bernard	Pacific Telephone
	Schneider Sandy Michele	Pacific Telephone
1942	Elias Eli Bertha	Los Angeles Directory Co.
1937	Trimmer Mare S	Los Angeles Directory Co.
	Tupper Margt F	Los Angeles Directory Co.

730 S SPAULDING AVE

<u>Year</u>	<u>Uses</u>	<u>Source</u>
1942	Spiegelman Irving Rae mgr Supreme Home Furn Co Inc	Los Angeles Directory Co.
1937	Lelivelt Jack F Ethel	Los Angeles Directory Co.

731 S SPAULDING AVE

<u>Year</u>	<u>Uses</u>	<u>Source</u>
2006	o BATZAdam	Haines Company, Inc.
1990	SNOW MICHAEL	Pacific Bell
	PRIDE MEDIA RELATIONS	Pacific Bell
	PWA BRACELET	Pacific Bell
1981	RENDON SUSANNA	Pacific Telephone
1958	Levy Jay K	Pacific Telephone

732 S SPAULDING AVE

<u>Year</u>	<u>Uses</u>	<u>Source</u>
1962	Shaw F Clinton	Pacific Telephone
1958	Shaw F Clinton	Pacific Telephone
	Sadoian Nuie	Pacific Telephone
1942	SHAW Frank C Lulubelle sec treas Shaw Oil Co	Los Angeles Directory Co.
	MILLER David Pearl phys	Los Angeles Directory Co.
1937	ALLEN Virginia J sten Ashbrook Clevidence & Ashbrook	Los Angeles Directory Co.
	ALLEN Julia A Mrs	Los Angeles Directory Co.
1933	Druehl Geo L Frances pres Truax Inc	Los Angeles Directory Co.
	Druehl Frances Mrs v pres Truax Ine	Los Angeles Directory Co.
1929	SMITH Harry C Mazie slsmn R M Gilson h	Los Angeles Directory Co.
	Poynter Wm L Ethel h	Los Angeles Directory Co.

FINDINGS

<u>Year</u>	<u>Uses</u>	<u>Source</u>
1929	Pointer Wm L Ethel slsmn F J Buckley r	Los Angeles Directory Co.

733 S SPAULDING AVE

<u>Year</u>	<u>Uses</u>	<u>Source</u>
2006	No Current Listing	Haines Company, Inc.
1990	FELDSTONE V A	Pacific Bell
	FISHER LAURA	Pacific Bell
1986	HAN XIN & JULIA	Pacific Bell
1976	Pick Wm	Pacific Telephone
1958	Mohr Anna	Pacific Telephone
	UNDERWOOD CORPORATION	Pacific Telephone

734 S SPAULDING AVE

<u>Year</u>	<u>Uses</u>	<u>Source</u>
1962	Schirschmidt Selma	Pacific Telephone
1958	Schirschmidt Selma	Pacific Telephone
1942	Schirschmidt Pauline	Los Angeles Directory Co.
	FINK Miriam	Los Angeles Directory Co.
	FINK Amelia wid Victor	Los Angeles Directory Co.
	Schirschmidt Selma	Los Angeles Directory Co.
1937	Windish Michl M Nettie furrier	Los Angeles Directory Co.
	Schirschmidt Selma clk	Los Angeles Directory Co.
	Schirschmidt Pauline clk	Los Angeles Directory Co.
1929	Gabrielson Leo G Della mgr Leavitt Cine Picture Co	Los Angeles Directory Co.

735 S SPAULDING AVE

<u>Year</u>	<u>Uses</u>	<u>Source</u>
2006	o STUMP George	Haines Company, Inc.
1990	GILMOUR LAWRENCE H	Pacific Bell
1986	GILMOUR LAWRENCE H	Pacific Bell
1981	MATLOVSKY D	Pacific Telephone
	STAMAS H	Pacific Telephone
1976	OConnor T R	Pacific Telephone
1958	Kodimer Ben	Pacific Telephone

737 S SPAULDING AVE

<u>Year</u>	<u>Uses</u>	<u>Source</u>
1986	MOORE MATTHEW	Pacific Bell
	LIST STEVEN	Pacific Bell

FINDINGS

<u>Year</u>	<u>Uses</u>	<u>Source</u>
1976	Zaydman Valentina	Pacific Telephone
1965	GRLMES-STASSFORTH STATIONERY CO	Pacific Telephone
1962	GRIMES-STASSFORTH STATIONERY CO	Pacific Telephone
1958	Bertram A J	Pacific Telephone
	GRIMES-STASSFORTH STATIONERY CO	Pacific Telephone

738 S SPAULDING AVE

<u>Year</u>	<u>Uses</u>	<u>Source</u>
1962	Imberman Anna	Pacific Telephone
1958	Taberoff Mary	Pacific Telephone
	Applefield E	Pacific Telephone
	Cooper Gussie	Pacific Telephone
	Imberman Anna	Pacific Telephone
	Lewis Irene Mrs	Pacific Telephone
	Maltz Victor	Pacific Telephone
	Myers Ida	Pacific Telephone
	Rothstein Jennie	Pacific Telephone
1942	Belden Chas H Angela B clk	Los Angeles Directory Co.
	Bucans Edith sten	Los Angeles Directory Co.
	Bucans Louis	Los Angeles Directory Co.
	Bucans Rhoda	Los Angeles Directory Co.
	Capron Chas E aero eng	Los Angeles Directory Co.
	Gelfond Benj Lillian Indywkr	Los Angeles Directory Co.
	GRAY Sally	Los Angeles Directory Co.
	JACOBSEN Ruth apt mgr	Los Angeles Directory Co.
	KIELY L B	Los Angeles Directory Co.
	Worobow Sarah wid Hyman	Los Angeles Directory Co.
1937	Inns W E sta eng	Los Angeles Directory Co.
	LONG Philip R dentist	Los Angeles Directory Co.
	Mc Enery Walter Edna	Los Angeles Directory Co.
	Steelman Max Anita gro	Los Angeles Directory Co.
	TUCKER Edw C	Los Angeles Directory Co.
	Unfug Wm R Virigina pntr	Los Angeles Directory Co.
	WALTERS Morris G Mabel	Los Angeles Directory Co.
1933	BISHOP Harry D Grace	Los Angeles Directory Co.
	COOLIDGE Edw L Gertrude slsmn Alloy Steel & Mtls Co	Los Angeles Directory Co.

FINDINGS

<u>Year</u>	<u>Uses</u>	<u>Source</u>
1933	de Roo van Alderwerelt Hugo Helen mgr Allen Tours Inc	Los Angeles Directory Co.
	Helmke Alma M slswn	Los Angeles Directory Co.
	LONG Philip R dentist	Los Angeles Directory Co.
	Pentz Elliott H lawyer	Los Angeles Directory Co.
1929	Ness Carl O Mabel acct	Los Angeles Directory Co.
	OTT Vivian L Bessie ins	Los Angeles Directory Co.
	JACKSON John K May solr	Los Angeles Directory Co.
	HOOPER John H Mrs sten	Los Angeles Directory Co.
	HOOPER Dorothy clk	Los Angeles Directory Co.
	DAVIS Jessie Mrs apts	Los Angeles Directory Co.
	Burkhardt Margt clk	Los Angeles Directory Co.
	BLUM Sidney Dorothy slsmn Gordon Harrison Russell	Los Angeles Directory Co.

739 S SPAULDING AVE

<u>Year</u>	<u>Uses</u>	<u>Source</u>
2006	o DIVINSKY Polina	Haines Company, Inc.
1990	AXTON R	Pacific Bell
1986	ROSENGARTEN TONI	Pacific Bell
1981	EHRENBERG EDITH MRS	Pacific Telephone
	MENCH MIRIAM	Pacific Telephone
	ROSENGARTEN TONI	Pacific Telephone
1976	Cohen Martin L	Pacific Telephone
	Ehrenberg Edith Mrs	Pacific Telephone
	Garbus B	Pacific Telephone
	Mench Miriam	Pacific Telephone
1958	Bowden Cozette F	Pacific Telephone
	Brown Sarah E	Pacific Telephone
	Fiedler Hyman Mrs	Pacific Telephone
	Gordasky Morris	Pacific Telephone
1942	SANDERS Della D Mrs	Los Angeles Directory Co.
	THORPE W Harry Jane photog LAPD	Los Angeles Directory Co.
	Bowden Julius P Cozette	Los Angeles Directory Co.
	Peters E Frank Mrs	Los Angeles Directory Co.
	Peters Frank M teller	Los Angeles Directory Co.
	PETERS N ELIZABETH MRS Clk Los Angeles Directory Co	Los Angeles Directory Co.
1937	Bechen John L Associated Traffic Mgrs	Los Angeles Directory Co.

FINDINGS

<u>Year</u>	<u>Uses</u>	<u>Source</u>
1937	Bowden Junius P Cozette rep mdse dept General Elec Co	Los Angeles Directory Co.
	PETERS Dorothy E	Los Angeles Directory Co.
	PETERS N ELIZABETH MRS Clk Los Angeles Directory Co	Los Angeles Directory Co.
1933	Bechen John L city frt agt Wabash Ry Co	Los Angeles Directory Co.
	Bechen Leo S Marie traffic mgr Peppers Fruit Co	Los Angeles Directory Co.
	Bechen Mary M wid P G	Los Angeles Directory Co.
	BOWDEN Junius P Cozette sls repr General Electric Co	Los Angeles Directory Co.
	Cogsdill H Grant slsmn	Los Angeles Directory Co.
	HOOPER John H Carrie	Los Angeles Directory Co.

740 S SPAULDING AVE

<u>Year</u>	<u>Uses</u>	<u>Source</u>
1937	Chilberg Ann slswn	Los Angeles Directory Co.

742 S SPAULDING AVE

<u>Year</u>	<u>Uses</u>	<u>Source</u>
1958	Hackney H L	Pacific Telephone
	Hollander Louis	Pacific Telephone
	Hollander Shepard J	Pacific Telephone
	Milaw Sarah	Pacific Telephone
	Pody Harry Mrs	Pacific Telephone
	Seitz Walter	Pacific Telephone
	Cowles Josephine M	Pacific Telephone
	Griffen Chas	Pacific Telephone
1942	BROOKS Louise S Mrs labty techn C B Eacrett	Los Angeles Directory Co.
	Cleavinger Louise D with OMelveny Wagenseller & Durst	Los Angeles Directory Co.
	Clevinger Luise D	Los Angeles Directory Co.
	De Lue Nancy L Mrs	Los Angeles Directory Co.
	FARRELL Danl J Annie	Los Angeles Directory Co.
	FOY Virginia Mrs	Los Angeles Directory Co.
	NICHOLSON Frances	Los Angeles Directory Co.
	TOWSLEY Earl C Marguerite gro mgr Safeway	Los Angeles Directory Co.
	WILSON John M jan	Los Angeles Directory Co.
	WILSON Marion S Mrs	Los Angeles Directory Co.
1937	Braus Inez bkpr Pacific Co	Los Angeles Directory Co.

FINDINGS

<u>Year</u>	<u>Uses</u>	<u>Source</u>
1937	MORTON Mae S beauty opr	Los Angeles Directory Co.
	Padgett Geo B Virginia clk	Los Angeles Directory Co.
	Ponedel Jacqueline sten United Artists Corp	Los Angeles Directory Co.
	Ponto Leonard D Bernice auto mech	Los Angeles Directory Co.
	THOMSON Inez Mrs	Los Angeles Directory Co.
	Thornton Ethel M Mrs	Los Angeles Directory Co.
	THORNTON Margt C	Los Angeles Directory Co.
1933	Cloud Elsie R Mrs sten	Los Angeles Directory Co.
	Cloud Harry H slsmn	Los Angeles Directory Co.
	HANSEN Jack G Charmion C slsmn A M Nolder	Los Angeles Directory Co.
	Leihy Adda G dep collr U S int Rev	Los Angeles Directory Co.
	Leihy Rath	Los Angeles Directory Co.
	Lott Robt E Mary W	Los Angeles Directory Co.
1929	Biddle Donald J slsmn	Los Angeles Directory Co.
	Biddle Mildred sten	Los Angeles Directory Co.
	Biddle Sadie Mrs	Los Angeles Directory Co.
	Covey Jules J lawyer	Los Angeles Directory Co.
	FLYNN Jos D Irene slsmn Borland Dorsey Water proofing Co	Los Angeles Directory Co.
	Hiller Robt J Ruth dist mgr Steclform Contracting Co	Los Angeles Directory Co.
	KEELER Margt clk	Los Angeles Directory Co.
	Mandel Mortimer Ruth slsmn Nat Kohn	Los Angeles Directory Co.
OSBORN Alice beauty opr	Los Angeles Directory Co.	

743 S SPAULDING AVE

<u>Year</u>	<u>Uses</u>	<u>Source</u>
2006	a ROSE Alan	Haines Company, Inc.
	VALENTI Serena	Haines Company, Inc.
1981	ROSE JOS B	Pacific Telephone
1976	Rose Jos B	Pacific Telephone
1958	Korb Ben	Pacific Telephone
1942	Simmons Simon Mollie wtchmkr	Los Angeles Directory Co.
	Simmons Danl H	Los Angeles Directory Co.
	Simmons Marion R sten	Los Angeles Directory Co.
1933	Whetsel John service sta atdt	Los Angeles Directory Co.

FINDINGS

S WILSHIRE BLVD

5900 S WILSHIRE BLVD

<u>Year</u>	<u>Uses</u>	<u>Source</u>
1976	George Joseph & Associates Inc ins	Pacific Telephone

5905 S WILSHIRE BLVD

<u>Year</u>	<u>Uses</u>	<u>Source</u>
1976	MUSEUM OF ART Main Ofc	Pacific Telephone
	LOS ANGELES COUNTY OF Contd	Pacific Telephone

SPAULDING AVE S

722 SPAULDING AVE S

<u>Year</u>	<u>Uses</u>	<u>Source</u>
1951	S Spauldng Nigro P R r	Pacific Telephone & Telegraph Co.
	S Spauldng Grant Charter r	Pacific Telephone & Telegraph Co.

WILSHIRE

5900 WILSHIRE

<u>Year</u>	<u>Uses</u>	<u>Source</u>
1990	MUTUAL BENEFIT LIFE-CORPORATE BENEFITS DIVISION	Pacific Bell

WILSHIRE BLVD

5801 WILSHIRE BLVD

<u>Year</u>	<u>Uses</u>	<u>Source</u>
2013	COUNTY OF LOS ANGELES	Cole Information Services
2008	COUNTY OF LOS ANGELES	Cole Information Services
	PAGE MUSEUM L A COUNTY OF	Cole Information Services
	L A COUNTY MUSEUM NATURL HISTR	Cole Information Services

Wilshire Blvd

5801 Wilshire Blvd

<u>Year</u>	<u>Uses</u>	<u>Source</u>
2006	LACO MSM EDUC	Haines Company, Inc.
	LA CO OMBUDSMAN	Haines Company, Inc.
	DEPT MSM	Haines Company, Inc.
	PAGE MUSEUM LA	Haines Company, Inc.

FINDINGS

<u>Year</u>	<u>Uses</u>	<u>Source</u>
2006	COUNTY OF	Haines Company, Inc.
2000	LA CO MSM EDUC	Haines & Company
	LA CO MSM INFORMATION	Haines & Company
	VALLEY CREST LANDSCAPE	Haines & Company
1995	Archaeology	Pacific Bell
	LOS ANGELES COUNTY OF MUSEUM OF NATURAL HISTORY Page Museum	Pacific Bell
1990	PAGE MUSEUM L A COUNTY OF	Pacific Bell
1986	PAGE MUSEUM L A COUNTY OF	Pacific Bell
1981	PAGE MUSEUM L A COUNTY OF	Pacific Telephone
1980	LOS ANGELES COUNTY OF MUSEUM OF NATURAL HISTORY	Pacific Telephone
	LOS ANGELES COUNTY OF MUSEUM OF NATURAL HISTORY Page Museum	Pacific Telephone
	Page La Brea Museum	Pacific Telephone
	LOS ANGELES COUNTY OF MUSEUM OF NATURAL HISTORY PAGE MUSEUM	Pacific Telephone
1976	La Brea Tar Pits Hancock Park	Pacific Telephone
	LOS ANGELES COUNTY OF Contd	Pacific Telephone
	MUSEUM OF NATURAL HISTORY La Brea Tar Pits	Pacific Telephone
	LOS ANGELES COUNTY OF Contd	Pacific Telephone
	PARKS & RECREATION DEPT Parks Hancock	Pacific Telephone
1975	LOS ANGELES COUNTY OF A ADOPTIONS DEPT	Pacific Telephone
1971	La Brea Tar Pits Hancock Park	Pacific Telephone
	LOS ANGELES COUNTY OF PARKS & RECREATION DEPT Parks	Pacific Telephone
	Hancock	Pacific Telephone
1967	Los Angeles County of PARKS & RECREATION DEPT	Pacific Telephone
	Hancock Prk	Pacific Telephone
	La Brea Tar Pits Hancock Park	Pacific Telephone
1958	LOS ANGELES COUNTY OF PARKS & RECREATION DEPT Hancock Prk	Pacific Telephone
1929	DRUMMOND Jas W wtchmn	Los Angeles Directory Co.
	HANCOCK Park	Los Angeles Directory Co.

FINDINGS

WILSHIRE BLVD

5888 WILSHIRE BLVD

<u>Year</u>	<u>Uses</u>	<u>Source</u>
1990	PTH TYPOGRAPHERS PHOTOTYPE HOUSE	Pacific Bell

5900 WILSHIRE BLVD

<u>Year</u>	<u>Uses</u>	<u>Source</u>
2013	EDELMAN	Cole Information Services
	K RBV	Cole Information Services
	LOCKSMITH A 24 HOUR	Cole Information Services
	P D Q PERSONNEL SERVICES INC	Cole Information Services
	PAYCOM PAYROLL LLC	Cole Information Services
	SWING MEDIA	Cole Information Services
	LIVHOME FRANCHISE SALES	Cole Information Services
	LOS ANGELES MAGAZINE	Cole Information Services
	5900 WILSHIRE	Cole Information Services
	ALZHEIMERS ASSOCIATION	Cole Information Services
	KOHN MARK CPA	Cole Information Services
	LAW OFFICES OF MITCHELL KARASOV	Cole Information Services
	INTERSERV	Cole Information Services
	ALARIS TRAINING	Cole Information Services
	DAVID GLASS FAMILY LAW LLC	Cole Information Services
	LAW OFFICES OF LUDLOW CREARY	Cole Information Services
	P D Q TEMPS	Cole Information Services
	X 2 INDUSTRY PRODUCTIONS INC	Cole Information Services
	ABRAHAMS GARFINKEL MARGOLIS BERGSON	Cole Information Services
	ENTERTAINMENT ART WORK	Cole Information Services
	CAMPAIGN FOR AFFORDABLE HOUSING THE	Cole Information Services
	CELEBRITY TALENT PRODUCTIONS	Cole Information Services
	CONNECTION III ENTERTAINMENT	Cole Information Services
	COX INTERACTIVE SALES	Cole Information Services
	INTILE COMPANY	Cole Information Services
	RAMOS GENE M LAW OFFICES OF	Cole Information Services
	PRINTOLOGY	Cole Information Services
	THE LA	Cole Information Services
	ADEX MEDICAL STAFFING	Cole Information Services
	AXIS TRADING COMPANY	Cole Information Services

FINDINGS

<u>Year</u>	<u>Uses</u>	<u>Source</u>
2013	DEMBICER DANIEL	Cole Information Services
	JESS S MORGAN & CO INC	Cole Information Services
	KOKOZIAN LAW FIRM	Cole Information Services
	LAW OFFICES OF ERAN LAGSTEIN	Cole Information Services
	PASSENGER INC	Cole Information Services
	100 POINT 3 THE SOUND	Cole Information Services
	ALTERNATIVE MARKETING SOLUTIONS	Cole Information Services
	CAMBRA ADVISORS	Cole Information Services
	CHURCHILL MANAGEMENT CORP	Cole Information Services
	BOREN OSHER & LUFTMAN LLP	Cole Information Services
	LAW OFFICE OF NATSHA SALTZ	Cole Information Services
	IMAGINASIAN ENTERTAINMENT INC	Cole Information Services
	OTP BUSINESS MANAGEMENT INC	Cole Information Services
	TRI DESTINED STUDIOS	Cole Information Services
	5900 WILSHIRE EXECUTIVE SUITES	Cole Information Services
	E A LAW FIRM	Cole Information Services
	BIOQUANTETICS INC	Cole Information Services
	LUXOTTICA	Cole Information Services
	PADDOR RICHARD S	Cole Information Services
	TAS STEINER PUBLIC RELATIONS	Cole Information Services
TELEREP INTERNATIONAL	Cole Information Services	
JOHN CARRABINO MANAGEMENT	Cole Information Services	
2008	CLASSIFIED FLEA MARKET INC	Cole Information Services
	CLOSE OUT NEWS	Cole Information Services
	CHURCHILL PACIFIC CONSULTANTS	Cole Information Services
	CALIFORNIA QUADEL CONSULTING	Cole Information Services
	LOS ANGELES COUNCIL OF JEWISH ORGN	Cole Information Services
	NATIONAL RESEARCH GROUP J INC	Cole Information Services
	RONALD N WILSON ATTORNEY	Cole Information Services
	TELEREP INC	Cole Information Services
	INTERSERV LP	Cole Information Services
	TRI DESTINED MEDICAL ENTERPRISES	Cole Information Services
	FILM & MUSIC ENTERTAINMENT	Cole Information Services
	VNU BUSINESS MEDICAL	Cole Information Services
	MAJOR MARKET TELEVISION SALES INC	Cole Information Services
	MEDLEY NEWMAN TUCKER GROUP	Cole Information Services

FINDINGS

<u>Year</u>	<u>Uses</u>	<u>Source</u>
2008	CLASSIC FIBERS INC	Cole Information Services
	ITALIA GAL WEST INC	Cole Information Services
	ALTERNATIVE MARKETING SOLUTION LLC	Cole Information Services
	CHOICEPOINT	Cole Information Services
	THE CAMPAIGN FOR AFFORDABLE HOUSING	Cole Information Services
	KKBT INC	Cole Information Services
	TOWERVIEW CAPITAL MANAGEMENT LLC	Cole Information Services
	ADP AUTOMATIC DATA PROCESSING	Cole Information Services
	MARTINEZ LAW	Cole Information Services
	SHOREWOOD PACKAGING CORP	Cole Information Services
	COX MMT INC	Cole Information Services
	RHOME ASSET MANAGEMENT CORP	Cole Information Services
	TELEREP INTERNATIONAL	Cole Information Services
	ON THE SCENE PRODUCTIONS INC	Cole Information Services
	MEXUS CAFE	Cole Information Services
	MODERN MOM INC	Cole Information Services
	JA AM SYSTEMS INC	Cole Information Services
	EDGE OF LIGHT MEDICAL INC	Cole Information Services
	LIVHOME	Cole Information Services
	LOMAX & ASSOCIATES PC	Cole Information Services
	PEOPLES BANK OF CALIFORNIA	Cole Information Services
	PROVIDENCE FILMS	Cole Information Services
	TRADE EXPRESS INC	Cole Information Services
	BROWN & ASSOCIATES	Cole Information Services
	STUDIO 4 NETWORKS	Cole Information Services
	AR DIVINE ENTERPRISES	Cole Information Services
	3DRETRO	Cole Information Services
	MITRATECH HOLDINGS INC	Cole Information Services
	CITY SPORTS HEALTH CENTER	Cole Information Services
	X 2 INDUSTRY PRODUCTIONS	Cole Information Services
	LOS ANGELES MAGAZINE	Cole Information Services
	ESP EMPLOYMENT SCREENING PARTNERS IN	Cole Information Services
	LIVE HOME INC	Cole Information Services
	GORCORP	Cole Information Services
	KKBT FM RADIO ONE	Cole Information Services
	ALLSTATE BANCORP INC	Cole Information Services

FINDINGS

<u>Year</u>	<u>Uses</u>	<u>Source</u>	
2008	BLUE OCEAN MORTGAGE & RE ALITY	Cole Information Services	
	STA TRAVEL INC	Cole Information Services	
	STEINER TAS PUBLIC RELATIONS	Cole Information Services	
	MITRATECH INC	Cole Information Services	
	CLOSEOUT NEWS & WHOLESALE MERCHANDIS	Cole Information Services	
	CAFE 5900	Cole Information Services	
	KOKOZIAN & NOURMAND LLP	Cole Information Services	
	PATS MANAGEMENT CO	Cole Information Services	
	TARGET MEDICAL PARTNERS OPERATING CO	Cole Information Services	
	THE BEAT	Cole Information Services	
	THE MEDLEY GROUP LLC	Cole Information Services	
	PICO REALTY INC	Cole Information Services	
	ORINDA GROUP LLC	Cole Information Services	
	ALZHEIMERS ASSOCIATION	Cole Information Services	
	USA MERCHANT CENTER	Cole Information Services	
	5900 WILSHIRE LLC	Cole Information Services	
	MONY LIFE INSURANCE CO	Cole Information Services	
	THE KEYSHAWN JOHNSON EDUCATION FUND	Cole Information Services	
	L A CITYBEAT	Cole Information Services	
	PICO FUNDING INC	Cole Information Services	
	LAW OFFICES OF ERIK C ALBERTS	Cole Information Services	
	PATRIOT HOMES FRESNO IV LLC	Cole Information Services	
	TOKYOPOP INC	Cole Information Services	
	TTG INDUSTRIES INC	Cole Information Services	
	FIRST CAPITAL COMMERCE	Cole Information Services	
	FRANK E RONZIO IMMIGRATION LA	Cole Information Services	
	JUDGE JOE INC	Cole Information Services	
	RAMOS GENE M LAW OFFICES OF	Cole Information Services	
	LENSRAY TRAVEL INC	Cole Information Services	
	NEWS ON WHEELS	Cole Information Services	
	2006	BUILDING	Haines Company, Inc.
		ADEX ELITE	Haines Company, Inc.
MEDICAL STAFFING		Haines Company, Inc.	
ALARIS TRAINING		Haines Company, Inc.	
ALEXANDER		Haines Company, Inc.	
ANTHONY E ATTY		Haines Company, Inc.	
	ALL AMERICAN	Haines Company, Inc.	

FINDINGS

<u>Year</u>	<u>Uses</u>	<u>Source</u>
2006	TRAVEL&TOURS	Haines Company, Inc.
	ALLSTATE	Haines Company, Inc.
	BANCORP	Haines Company, Inc.
	ALTERNTV	Haines Company, Inc.
	MARKETING	Haines Company, Inc.
	SOLUTIONS	Haines Company, Inc.
	ALZHEIMERS	Haines Company, Inc.
	ASSOCIATION	Haines Company, Inc.
	AR DIVINE	Haines Company, Inc.
	ENTERPRISES	Haines Company, Inc.
	ASTHMA	Haines Company, Inc.
	ALLERGY FNDDTN OF	Haines Company, Inc.
	ATKINS & EVANS	Haines Company, Inc.
	ATKINS NELSON	Haines Company, Inc.
	ATTORNEY LESLIE	Haines Company, Inc.
	RICHARDS	Haines Company, Inc.
	AXIS TRADING	Haines Company, Inc.
	COMPANY	Haines Company, Inc.
	BERG MILL SUPPLY	Haines Company, Inc.
	BIOQUANTETICS	Haines Company, Inc.
	BLUE OCEAN MRTG	Haines Company, Inc.
	AND REALTY	Haines Company, Inc.
	BOGARTPEDIATRIC	Haines Company, Inc.
	CANCERRSRCH	Haines Company, Inc.
	BRANDSEVEN LLC	Haines Company, Inc.
	CAQUADEL	Haines Company, Inc.
	CONSULTING CORP	Haines Company, Inc.
	CA OUAODEL	Haines Company, Inc.
	CONSULTING CORP	Haines Company, Inc.
	CAMPAIGN FOR	Haines Company, Inc.
	AFFRDBLE	Haines Company, Inc.
	HOUSING	Haines Company, Inc.
	CAPITAL	Haines Company, Inc.
	MANAGEMENT	Haines Company, Inc.
	CARDINAL	Haines Company, Inc.
	MORTGAGE	Haines Company, Inc.
	CHOICEPOINT	Haines Company, Inc.
	CHOICEPOINTMRO	Haines Company, Inc.

FINDINGS

<u>Year</u>	<u>Uses</u>	<u>Source</u>
2006	SERVICES	Haines Company, Inc.
	CHURCHILL	Haines Company, Inc.
	MANAGEMENT	Haines Company, Inc.
	CITYBEAT	Haines Company, Inc.
	CITYSPORTS 323 938 5 S	Haines Company, Inc.
	MEDICINE	Haines Company, Inc.
	CLOSE OUT NEWS	Haines Company, Inc.
	COLEMAN DANIEL	Haines Company, Inc.
	CONNECTION	Haines Company, Inc.
	ENTERTAINMENT	Haines Company, Inc.
	COX INTERACTIVE	Haines Company, Inc.
	SALES	Haines Company, Inc.
	DAILY PLANET	Haines Company, Inc.
	MARKETING	Haines Company, Inc.
	DANOCO BRANDS	Haines Company, Inc.
	ENTERPRISE	Haines Company, Inc.
	IRELAND	Haines Company, Inc.
	EVANS IRWIN S	Haines Company, Inc.
	EXPUCIT	Haines Company, Inc.
	MORTGAGE	Haines Company, Inc.
	F 1 RST CAPITAL	Haines Company, Inc.
	COMMERCE	Haines Company, Inc.
	FOLKEDUANER	Haines Company, Inc.
	LAW OFFICE	Haines Company, Inc.
	FUTURE FOOD	Haines Company, Inc.
	SOLUTIONS LLC	Haines Company, Inc.
	IMAGINASIAN	Haines Company, Inc.
	ENTERTAINMENT	Haines Company, Inc.
	INTERSERV	Haines Company, Inc.
	INTERSERV	Haines Company, Inc.
	INTERSERV	Haines Company, Inc.
	INTILE COMPANY	Haines Company, Inc.
	JERRYMEDLEY	Haines Company, Inc.
	JONES KENNETH M	Haines Company, Inc.
	JUDGE JOE INC	Haines Company, Inc.
	K & K ENTERPRISES	Haines Company, Inc.
	KKBTBUSOFC	Haines Company, Inc.
	KKBTINC	Haines Company, Inc.

FINDINGS

<u>Year</u>	<u>Uses</u>	<u>Source</u>
2006	KOKOZIAN	Haines Company, Inc.
	NOURMAND LLP	Haines Company, Inc.
	KOKOZ 8 AN	Haines Company, Inc.
	NOURMAND LLP	Haines Company, Inc.
	LA CITY BEAT	Haines Company, Inc.
	LA MAGAZINE	Haines Company, Inc.
	LAWCENTER THE	Haines Company, Inc.
	LAWCENTERTHE	Haines Company, Inc.
	LAW OFC OF MANJU	Haines Company, Inc.
	K BHAVNANI	Haines Company, Inc.
	LENSRAYTRAVEL	Haines Company, Inc.
	LEWIS&I	Haines Company, Inc.
	ASSOCIATES	Haines Company, Inc.
	UVHOMEINC	Haines Company, Inc.
	LOMAXMELANIE E	Haines Company, Inc.
	M M T SALES INC	Haines Company, Inc.
	MARTINEZ LAW	Haines Company, Inc.
	METRO TRUST	Haines Company, Inc.
	MEXUSCAFE	Haines Company, Inc.
	MITRATECH	Haines Company, Inc.
	MITRATECH	Haines Company, Inc.
	MITRATECH	Haines Company, Inc.
	ML MANAGEMENT	Haines Company, Inc.
	MORTGAGE	Haines Company, Inc.
	SOLUTIONS	Haines Company, Inc.
	NACCAO	Haines Company, Inc.
	NAMI COMMNCTNS	Haines Company, Inc.
	P D Q PRSNL SRV	Haines Company, Inc.
	P D Q TEMPS	Haines Company, Inc.
	PATRIOT HOMES	Haines Company, Inc.
	PEOPLES	Haines Company, Inc.
	MORTGAGE	Haines Company, Inc.
	LENDING	Haines Company, Inc.
	PICO FUNDING INC	Haines Company, Inc.
	PRINTOLOGY	Haines Company, Inc.
	PROVIDENCE FILMS	Haines Company, Inc.
	RADIO ONE	Haines Company, Inc.
	RAMOS GENE M	Haines Company, Inc.

FINDINGS

<u>Year</u>	<u>Uses</u>	<u>Source</u>
2006	LAW OFFICES OF	Haines Company, Inc.
	RHOMEASSET	Haines Company, Inc.
	MANGMNTCORP	Haines Company, Inc.
	RMR MARKETIN	Haines Company, Inc.
	PRPRTY	Haines Company, Inc.
	MANAGMENT	Haines Company, Inc.
	ROSS UNIV	Haines Company, Inc.
	WESTERN	Haines Company, Inc.
	REGIONAL OFC	Haines Company, Inc.
	SAN FRAN	Haines Company, Inc.
	SECURITIES INC	Haines Company, Inc.
	SHOREWOOD	Haines Company, Inc.
	PACKAGING OF CA	Haines Company, Inc.
	SHOREWOOD	Haines Company, Inc.
	PACKAGING OF CA	Haines Company, Inc.
	SHOREWOOD	Haines Company, Inc.
	PACKAGING OF CLF	Haines Company, Inc.
	SOULB 9 CH	Haines Company, Inc.
	FESTIVAL PRDCTNS	Haines Company, Inc.
	SOUTHWINDS	Haines Company, Inc.
	LIMITED	Haines Company, Inc.
	TARGETMEDIA	Haines Company, Inc.
	PARTNERS	Haines Company, Inc.
	TAS STEINER	Haines Company, Inc.
	PUBLIC RELATIONS	Haines Company, Inc.
	TELEREP INC	Haines Company, Inc.
	TELEREP	Haines Company, Inc.
	INTERNATIONAL	Haines Company, Inc.
	THE BEAT BUSOFC	Haines Company, Inc.
	THE LAW OFC OF	Haines Company, Inc.
	DUANE R FOLK	Haines Company, Inc.
	TOWERVIEW CAPTL	Haines Company, Inc.
	MANGMNT LLC	Haines Company, Inc.
	TRAVELASSOCTS	Haines Company, Inc.
	TVZ PRODUCTIONS	Haines Company, Inc.
	USA MERCHANT	Haines Company, Inc.
	CENTER	Haines Company, Inc.
	VALLEY BEAT	Haines Company, Inc.

FINDINGS

<u>Year</u>	<u>Uses</u>	<u>Source</u>
2006	VERTWORLDWIDE	Haines Company, Inc.
	WIUON KIRKWOOD	Haines Company, Inc.
	& KESSLER	Haines Company, Inc.
	WONG WLLIE	Haines Company, Inc.
	X 2 INDUSTRY	Haines Company, Inc.
	PRODUCTIONS INC	Haines Company, Inc.
	X 2 INDUSTRY	Haines Company, Inc.
	PRODUCTIONS INC	Haines Company, Inc.
	ZIEGLER	Haines Company, Inc.
2000	FOUNDATION THE	Haines Company, Inc.
	BUILDING A G INDUSTRY	Haines & Company
	A I D S RESEARCH	Haines & Company
	A M F A R	Haines & Company
	ACHIEVE GLOBAL	Haines & Company
	ALEXANDER A E ATTY	Haines & Company
	ALL AMER TRVL & TOUR	Haines & Company
	ALZHEIMERS ASSOC	Haines & Company
	AMER FNDTN AIDS	Haines & Company
	AMER FRIENDS BETH HATEFUTSOTH	Haines & Company
	AMER PANORAMA INC	Haines & Company
	AMER RED MAGEN DAVID ISRAEL	Haines & Company
	ANIVISION	Haines & Company
	ARMENIEN GENERAL BENEVOLENT UN	Haines & Company
	ASHER & PARTNERS CORP	Haines & Company
	ASTHMA & ALLERGY FOUNDATION	Haines & Company
	ATKINS NELSON ATTY	Haines & Company
	ATKINS & EVANS	Haines & Company
	B & B MEDIA PERSONNEL	Haines & Company
	BANK HAPOALIM	Haines & Company
	BARNES BARBARA BAILEY ATTY	Haines & Company
	BAYARD ADVERTISING	Haines & Company
	BERG MILL SUPPLY CO	Haines & Company
	BETH HATEFUTSOTH	Haines & Company
	BIZRI	Haines & Company
	BOWIE JANET L	Haines & Company
	BURTON A L PRODUCTIONS	Haines & Company
	BUSINESS FUNDS INC	Haines & Company
	BYRD JACKSON CHARMAINE	Haines & Company

FINDINGS

<u>Year</u>	<u>Uses</u>	<u>Source</u>
2000	C U C INC	Haines & Company
	CARDINAL MORTGAGE	Haines & Company
	CARDINER SCOTT A	Haines & Company
	CHENIER L MAURICE ATTY AT LAW	Haines & Company
	CHURCHILL MANAGEMENT CORP	Haines & Company
	CITY SPORTS MEDICINE	Haines & Company
	COMPUTABLES	Haines & Company
	CONSTRN CONTROLS GROUP	Haines & Company
	COX INTERACTIVE SALES	Haines & Company
	CROUSE & ASSOCIATES	Haines & Company
	CROWLEY L RONDA ATTY	Haines & Company
	CROWN CITY CAPITAL MANGMNT LTD	Haines & Company
	DARVISH DIANA INSURANCE SERV	Haines & Company
	DEEPSWEEP	Haines & Company
	DENNIS SYNA N ATTY	Haines & Company
	DOUGLAS HARRY E	Haines & Company
	EARTH DISC	Haines & Company
	EVANS IRWIN S ATTY	Haines & Company
	FOUNDATION FOR AIDS RESEARCH	Haines & Company
	FREDERICKSON & YOUNG	Haines & Company
	FUTURETHINK CONSULTING GROUP	Haines & Company
	GAULT MILLAU INC	Haines & Company
	GLORE GROUP THE	Haines & Company
	GOLAN JACK ATTY	Haines & Company
	HARNAN FINANCIAL GROUP	Haines & Company
	HEALTH MANAGEMENT RESOURCES	Haines & Company
	ILLIA	Haines & Company
	IMMIGRATN LAW OFCS	Haines & Company
	INTL ENERGY INSURANCE BROKERS	Haines & Company
	ISRAWI MONA	Haines & Company
	ITALIA GAL ADVERTISING INC	Haines & Company
	J S M & CO	Haines & Company
	JAAM SYSTEMS	Haines & Company
	K K B T BUS OFC	Haines & Company
	K K B T BUS OFC	Haines & Company
	KEYSHAWN INC	Haines & Company
	LAW OFCS WILSON & BCK	Haines & Company
	LAZARUS STEVEN W LAW OFFICES	Haines & Company

FINDINGS

<u>Year</u>	<u>Uses</u>	<u>Source</u>
2000	LEBAT KAREN M	Haines & Company
	LEWIS & ASSOCIATES	Haines & Company
	LIVHOME 323 S	Haines & Company
	LOMAX MELANIE E ATTY	Haines & Company
	LOUIE HOOVER CPA	Haines & Company
	M E G	Haines & Company
	M M T SALES INC	Haines & Company
	M SQUARED INC	Haines & Company
	MAGNA EQUITY CORP	Haines & Company
	MAYER MEDIA	Haines & Company
	MAYER MICHAEL	Haines & Company
	METRO TRUST DEED CO	Haines & Company
	MICHAEL SIDNEY ATTY AT LAW	Haines & Company
	MICKELL SIDNEY ATTY AT LAW 323 61 60584 B MID WILSHIRE MORTGAGE	Haines & Company
	MILTON WATSON INSURANCE SERV	Haines & Company
	MINIATURE MUSEUM	Haines & Company
	MIRACLE MILE BUSINESS CENTER	Haines & Company
	MONY MUTUAL NY	Haines & Company
	MORGAN KENNEDY INC	Haines & Company
	MURROUGH JOHN	Haines & Company
	MUSEUM OF MINIATURE	Haines & Company
	MUSIC NET	Haines & Company
	NAMI COMMNCTNS INC	Haines & Company
	NATL MEDICAL REVIEW	Haines & Company
	NATL RESEARCH GROUP 323 B	Haines & Company
	ON THE SCENE PRDCTN	Haines & Company
	ON THE SCENE PRDCTN	Haines & Company
	P D Q PRSNL SRV INC	Haines & Company
	P D Q TEMPS	Haines & Company
	P M A & CCG	Haines & Company
	PAC ADMAIL INC	Haines & Company
	PAC BUSINESS INVSTMTS GRP INC	Haines & Company
	PARKER CONSULTING	Haines & Company
	PATRIOT HOMES INC	Haines & Company
	PEOPLES BANK OF CA	Haines & Company
	PEOPLES BANK OF CA MAIN OFC	Haines & Company
	PETITE ELITE SHOP	Haines & Company
	PHOENIX ARTISTS AGENCY	Haines & Company

FINDINGS

<u>Year</u>	<u>Uses</u>	<u>Source</u>
2000	PICTURES INC	Haines & Company
	POPKIN RICHARD ATTY	Haines & Company
	POPKIN SHAMIR & GOLAN LAW OFFICE	Haines & Company
	R M R MARKETIN PROPERTY MHG	Haines & Company
	RONZIO FRANK E	Haines & Company
	ROTH MITCHELL ATTY	Haines & Company
	ROYAL ALLIANCE	Haines & Company
	RUBIN MICHAEL & ASSOC	Haines & Company
	S T A TRAVEL	Haines & Company
	S 2 COM	Haines & Company
	SALTZMAN COMMUNICATION	Haines & Company
	SCHIMATIC CASH TRANSACTIONS 323 092 7 E	Haines & Company
	SENIOR CARE MANAGEMENT	Haines & Company
	SHAMIR RUTH ATTY	Haines & Company
	SHIRLEY ASSOCIATES	Haines & Company
	SHOCHIKU FILMS AMER 323 525 26a S SHOCHIKU FLIMS AMER	Haines & Company
	SHOREWOOD PACKAGING OF CA INC 323 42 E 3 M	Haines & Company
	SHOREWOOD PACKAGING OF CA INC 323549 994 M	Haines & Company
	SNAP SOFTWARE	Haines & Company
	SPAULDING CAPITAL GROUP 323 S	Haines & Company
	STANLEY & ASSOCIATES LP	Haines & Company
	STARLIGHT CHILDRENS FNDDTN 323 634 0 M 0 t	Haines & Company
	STARR ENTERTNMNT TALENT CASTNG 323 92 T	Haines & Company
	STUDENT TRAVEL NETWORK	Haines & Company
	TARGET MEDIA PAR	Haines & Company
	TELEREP INC	Haines & Company
	TELEREP INTERNATIONAL 323 436 914 IB	Haines & Company
	THE BEAT BUS OFC 323 434 1 B	Haines & Company
	V B S REAL ESTATE CORPORATION	Haines & Company
	W O W CREATIONS 323 6 SB 7 E 9 t	Haines & Company
	WELLSPRING MEDIA INC	Haines & Company
	WESTRN BUSINESS CENTERS	Haines & Company
	WESTRN ZINC CORP 323 93 W	Haines & Company

FINDINGS

<u>Year</u>	<u>Uses</u>	<u>Source</u>
2000	WILSON RONALD N LAW OFFICES	Haines & Company
	YANKOPSKY PHILLIP	Haines & Company
	YUDELEVICH & ASSOC ATTYS AT LAW	Haines & Company
	ZACH MOTION P CTR 32 W 393939 S ZIEGLER FOUNDATION THE	Haines & Company
	ZUCKERMAN DANIEL CFP 323 4 S	Haines & Company
	ZYSKIND M	Haines & Company
1995	AIDS HOT LIN E	Pacific Bell
	AIDS Research	Pacific Bell
	American Foundation Aids Research	Pacific Bell
	Mc Connell Britton Drew atty	Pacific Bell
	MCCONNELL BRITTON DREW ATTY	Pacific Bell
1991	AME RICAN FOUN DATION AIDS RE S E ARCH	Pacific Bell
	Cramoline Carl G atty	Pacific Bell
	Handy Thos atty	Pacific Bell
	Handy Tony	Pacific Bell
	Mc Connell Britton Drew atty	Pacific Bell
	Mc Connell C	Pacific Bell
	Mutual Benefit Life Ins Co The Curry Agency	Pacific Bell
	AIDS RESEARCH	Pacific Bell
	AMFAR	Pacific Bell
	AMERICAN FOUNDATION AIDS RESEARCH	Pacific Bell
	AROUTY STANLEY ATTY	Pacific Bell
	ASHER-GOULD ADVERTISING INC	Pacific Bell
	BOBBIE ROSS HAIR GALLERY	Pacific Bell
	CHURCHIL MANAGEMENT CORP SEORTYS	Pacific Bell
	COMMANDER OIL CO LTD	Pacific Bell
	KOSNETOJIMATTYATLAW	Pacific Bell
	KRZEMUSKI ANDREW ATTY	Pacific Bell
	L A FLOWER SHOP & PLANT STORE GEORGE J SOUZA S	Pacific Bell
	MUTUAL BENEFIT LIFE INS CO THE CURRY AGENCY	Pacific Bell
	POTTING SHED THE	Pacific Bell
	ROSS BOBBIE HAIR GALLERY	Pacific Bell
	SEVENTEEN MAGAZINE	Pacific Bell

FINDINGS

<u>Year</u>	<u>Uses</u>	<u>Source</u>
1991	SOUZA S GEORGE V L A FLOWER SHOP & PLANT STORE	Pacific Bell
	STEWART BRUCE D STUART BRUCE D ATTY	Pacific Bell
	STUART BRUCE D ATTY	Pacific Bell
	TRIANGLE COMMUNICATIONS INC SEVENTEEN MAGAZINE	Pacific Bell
	AIDS RESEARCH	Pacific Bell
	AMFAR	Pacific Bell
	American Foundation Aids Research	Pacific Bell
	Arouty Stanley atty	Pacific Bell
	Asher Gould Advertising Inc	Pacific Bell
	Asher Harold	Pacific Bell
	Bobbie Ross Hair Gallery	Pacific Bell
	Churchil Management Corp seortys	Pacific Bell
	Commander Oil Co Ltd	Pacific Bell
	Kosneto Jim Atty At Law	Pacific Bell
	Kosossky N 2030266	Pacific Bell
	Kosower Gertrude T	Pacific Bell
	Koss A 6520172	Pacific Bell
	Koss Ale 5563941	Pacific Bell
	from Los Angeles Telephones Call 8796748	Pacific Bell
	KRZEMUSKI ANDREW atty	Pacific Bell
	L A Flower Shop & Plant Store George J Souzas	Pacific Bell
	Mutual Benefit Life Ins Co The Curry Agency	Pacific Bell
	Potting Shed The	Pacific Bell
	Ross Bobbie Hair Gallery	Pacific Bell
	Ross Bobby VENICE 8216003	Pacific Bell
	Ross Brad LOS ANGELES 2090636	Pacific Bell
	Ross Brad 5593504	Pacific Bell
	Seventeen Magazine	Pacific Bell
	Souzas George V L A Flower Shop & Plant Store	Pacific Bell
	Stewart Bruce D Stuart Bruce D atty	Pacific Bell
	Stewart C SANTA MONICA 4501726	Pacific Bell
	Sewart CJ SANTA MONICA 4505929	Pacific Bell
	Stuart Bruce D atty	Pacific Bell
	Stuart Bruce F 285963	Pacific Bell

FINDINGS

<u>Year</u>	<u>Uses</u>	<u>Source</u>
1991	Stuart C PACIFIC PALISADES 454663	Pacific Bell
	Triangle Communications Inc Seventeen Magazine	Pacific Bell
1990	OSTROV LESTER G FOGEL FELDMAN OSTROV RINGLER & KLEVENS A LAW CORPORATION	Pacific Bell
	A D I NETWORKS	Pacific Bell
	AIDS RESEARCH	Pacific Bell
	AMPCO PARKING LOS ANGELES	Pacific Bell
	ADMIN MANAGEMENT SOCIETY	Pacific Bell
	AMERICAN FOUNDATION AIDS RESEARCH	Pacific Bell
	AMERICAN REAL ESTATE INVESTMENT	Pacific Bell
	ANGELENO TOURS INC	Pacific Bell
	ANGELINO TOURS INC	Pacific Bell
	ARCHITECTURAL DIGEST	Pacific Bell
	ARCHITECTURAL DIGEST	Pacific Bell
	ARCHITECTURAL DIGEST	Pacific Bell
	ARISTEI J CLARK FOGEL FELDMAN OSTROV RINGLER & KLEVENS A LAW CORPORATION	Pacific Bell
	AROUTY STANLEY ATTY	Pacific Bell
	AROUTY STANLEY ATTY	Pacific Bell
	ASHER-GOULD ADVERTISING INC	Pacific Bell
	ASTOR BROADCAST GROUP	Pacific Bell
	ASTOR BROADCAST GROUP	Pacific Bell
	ATKINS & EVANS	Pacific Bell
	ATKINS NELSON L ATTY	Pacific Bell
	ATTORNEY HOTL LINE	Pacific Bell
	B & B MEDIA SERVICES	Pacific Bell
	BAKER GROUP THE	Pacific Bell
	BAKER RICHARD M MUTUAL BENEFIT LIFE INS CO	Pacific Bell
	BAKER STEPHEN G MKTG	Pacific Bell
	BASICH MARY LUPPI FOGEL FELDMAN OSTROV RINGLER & KLEVENS A LAW CORPORATION	Pacific Bell
	BAUER DAVID A CPA	Pacific Bell
	BENSON MARVIN FOGEL FELDMAN OSTROV RINGLER & B KLEVENS A LAW CORPORATION	Pacific Bell
	BERNSTEIN SUZI CTC	Pacific Bell

FINDINGS

<u>Year</u>	<u>Uses</u>	<u>Source</u>
1990	BEYNON & BEYNON	Pacific Bell
	BOBBIE ROSS HAIR GALLERY	Pacific Bell
	BON APPETIT	Pacific Bell
	BRIERLEY & PARTNERS	Pacific Bell
	C P N	Pacific Bell
	CHURCHILL MANAGEMENT CORP SECURTYS	Pacific Bell
	COHEN PAUL FOGEL FELDMAN OSTROV RINGLER & KLEVENS A LAW CORPORATION	Pacific Bell
	COMMANDER OIL CO LTD	Pacific Bell
	CONTINENTAL PROFILES MAGAZINE	Pacific Bell
	CRAMOLINE CARL G ATTY	Pacific Bell
	CRAMOLINE CARL G ATTY	Pacific Bell
	CUSCINO LINDA M ATTY	Pacific Bell
	DDB NEEDHAM WORLDWIDE INC	Pacific Bell
	DARBONNE MIA FOGEL FELDMAN OSTROV RINGLER & KLEVENS A LAW CORPORATION	Pacific Bell
	DE DOMINIC PATTY	Pacific Bell
	DELLA FEMINA MCNAMEE W C R S	Pacific Bell
	DENNIS SYNA N ATTY	Pacific Bell
	EAST-WEST NETWORK INC	Pacific Bell
	EASTERN REVIEW MAGAZINE	Pacific Bell
	EHRMANN & EHRMANN ATTYS	Pacific Bell
	EHRMANN FRANCES ATTY	Pacific Bell
	EHRMANN HERBERT Z ATTY	Pacific Bell
	ENGLER CHARLES CPA	Pacific Bell
	ENGLER & WEBB A PROFESSIONAL ACCOUNTANCY CORPORATION	Pacific Bell
	EVANS IRWIN S ATTY	Pacific Bell
	FACTOR TED H DDB NEEDHAM WORLDWIDE INC	Pacific Bell
	FELDMAN LARRY R FOGEL FELDMAN OSTROV RINGLER & KLEVENS A LAW CORPORATION	Pacific Bell
	FOGEL DANL FOGEL FELDMAN OSTROY RINGLER & KIEVENS A LAW CORPORATION	Pacific Bell
	FOGEL FELDMAN OSTROV RINGLER & KLEVENS A LAW CORPORATION	Pacific Bell
	FONT & VAAMONDE INC	Pacific Bell
	FOUNDATION FOR AIDS RESEARCH	Pacific Bell

FINDINGS

<u>Year</u>	<u>Uses</u>	<u>Source</u>
1990	FRIED RICHARD H	Pacific Bell
	FRIEDMAN AARON R FOGEL FELDMAN OSTROV RINGLER & KLEVENS A LAW CORPORATION	Pacific Bell
	GIBSON N W INTERNATIONAL	Pacific Bell
	GLASSMAN RONALD S ATTY	Pacific Bell
	GORDON WEAVER CO	Pacific Bell
	GREENHOUSE RESTAURANT THE	Pacific Bell
	GUMPERTZ BENTLEY FRIED ADVG AGCY	Pacific Bell
	HALL JULIE FOGEL FELDMAN OSTROV RINGLER & KLEVENS A LAW CORPORATION	Pacific Bell
	HANDY THOS ATTY	Pacific Bell
	HANDY THOS ATTY	Pacific Bell
	HAYNES ANTHONY C	Pacific Bell
	HILL AND KNOWLTON INC	Pacific Bell
	HOME MAGAZINE	Pacific Bell
	HOME MAGAZINE	Pacific Bell
	HOME MAGAZINE HOME PLANS	Pacific Bell
	HOME MAGAZINE HOME PLANS	Pacific Bell
	HOTEL MARKETING INTERNATIONAL	Pacific Bell
	HOUSTON & ASSOCIATES	Pacific Bell
	INBODY-BRICK & CHAMIS ADVERTISING	Pacific Bell
	INDUSTRY CONSULTANTS	Pacific Bell
	INTERNATIONAL GRAPHIC ARTS SERVICES	Pacific Bell
	JSM & CO	Pacific Bell
	JEFFERSON JERRILAVIA ATTY	Pacific Bell
	JULBER ERIC FOGEL FELDMAN OSTROV RINGLER & KLEVENS A LAW CORPORATION	Pacific Bell
	KATEN GILBERT FOGEL FELDMAN OSTROV RINGLER & KLEVENS A LAW CORPORATION	Pacific Bell
	KLEVENS JOEL N FOGEL FELDMAN OSTROV RINGLER & KLEVENS A LAW CORPORATION	Pacific Bell
	KNAPP COMMUNICATIONS CORP	Pacific Bell
	KORENGOLD JERRY T FOGEL FELDMAN OSTROV RINGLER & KLEVENS A LAW CORPORATION	Pacific Bell
	KOSNETT JIM ATTY AT LAW	Pacific Bell

FINDINGS

<u>Year</u>	<u>Uses</u>	<u>Source</u>
1990	KRZEMUSKI ANDREW ATTY	Pacific Bell
	L A FLOWER SHOP & PLANT STORE GEORGE J SOUZA S	Pacific Bell
	LAW FIRM OF DAVID C BUXBAUM	Pacific Bell
	LABAT KAREN M	Pacific Bell
	LEE SHEN DEVELOPMENT CORP	Pacific Bell
	LEVENSTEIN JON H FOGEL FELDMAN OSTROV RINGLER & KLEVENS A LAW CORPORATION	Pacific Bell
	LIGGINS KEITH G ATTY	Pacific Bell
	M M T SALES INC	Pacific Bell
	MAGNA EQUITY CORP	Pacific Bell
	MANAGEMENT RECRUITERS LOS ANGELES	Pacific Bell
	MAY CAROL S FOGEL FELDMAN OSTROV RINGLER & KLEVENS A LAW CORPORATION	Pacific Bell
	MAY LEE INTERNATL INC	Pacific Bell
	MAY CAROL S FOGEL FELDMAN OSTROV RINGLER & KLEVENS A LAW CORPORATION	Pacific Bell
	MAY LEE INTERNATL INC	Pacific Bell
	MCCALL S MAGAZINE	Pacific Bell
	MCCONNELL BRITTON DREW ATTY	Pacific Bell
	MCCONNELL CRAMOLINE HANDY & STONESIFER	Pacific Bell
	MCCONNELL CRAMOLINE HANDY & STONESIFER ATTYS	Pacific Bell
	MCCONNELL CRAMOLINE HANDY & STONESIFER ATTYS	Pacific Bell
	MEDIA BUYERS	Pacific Bell
	MEDIA MARKETING AND SALES EXECUTIVE MEDIA SERVICES	Pacific Bell
	METROPOLITAN TRUST DEED CO	Pacific Bell
	MEYER MILTON & CO	Pacific Bell
	MILLION DOLLAR VIDEO CORP	Pacific Bell
	MUTUAL BENEFIT COMPANIES THE CURRY AGENCY	Pacific Bell
	MUTUAL BENEFIT CO	Pacific Bell
	MUTUAL BENEFIT LIFE INSURANCE CO OF NEWARK N J	Pacific Bell
	MUTUAL BENEFIT LIFE INSURANCE CO OF NEWARK N J	Pacific Bell
	MUTUAL BENEFIT LIFE PENSION DEPT	Pacific Bell

FINDINGS

<u>Year</u>	<u>Uses</u>	<u>Source</u>
1990	NEBENZAHL MICHAEL FOGEL FELDMAN OSTROV RINGLER & KLEVENS A LAW CORPORATION	Pacific Bell
	NEW YORKER MAGAZINE THE	Pacific Bell
	NORTHWEST PORTFOLIO MAGAZINE EAST-WEST NETWORK INC	Pacific Bell
	ON THE SCENE PRODUCTIONS	Pacific Bell
	ON THE SCENE PRODUCTIONS	Pacific Bell
	ORGANIZATIONAL CONCEPTS	Pacific Bell
	O SHEA MICHAEL D FOGEL FELDMAN OSTROV RINGLER & KLEVENS A LAW CORPORATION	Pacific Bell
	PAN AM CLIPPER MAGAZINE	Pacific Bell
	P D Q PERSONNEL SERVICES INC	Pacific Bell
	P D Q TEMPS	Pacific Bell
	PADNICK & CUSCINO ATTORNEYS AT LAW	Pacific Bell
	PATRUSKY BERNARD ATTY	Pacific Bell
	POTTING SHED THE	Pacific Bell
	PRESENCE LTD	Pacific Bell
	PREVIEWS	Pacific Bell
	QUAD GRAPHICS INC	Pacific Bell
	QUAD MARKETING	Pacific Bell
	QUAD MARKETING	Pacific Bell
	RADIO ADVERTISING BUREAU INC	Pacific Bell
	RAMMCO INVESTMENT CORP	Pacific Bell
	RECOMMEND MAGAZINE	Pacific Bell
	REGENSTEINER PRINTING CO	Pacific Bell
	RINGLER JEROME L FOGEL FELDMAN OSTROV RINGLER & KLEVENS A LAW CORPORATION	Pacific Bell
	ROSETT RICHARD L FOGEL FELDMAN OSTROV RINGLER & KLEVENS A LAW CORPORATION	Pacific Bell
	ROSS BOBBIE HAIR GALLERY	Pacific Bell
	ROSTON ELLSWORTH R	Pacific Bell
	ROSTON & SCHWARTZ A PROFESSIONAL CORP	Pacific Bell
	ROSTON & SCHWARTZ A PROFESSIONAL CORP	Pacific Bell
	RYDER STILWELL INC	Pacific Bell
	SCHAMUSKI ANDREW ATTY	Pacific Bell
	SCHLOSSBERG & KRZEMUSKI ATTYS	Pacific Bell

FINDINGS

<u>Year</u>	<u>Uses</u>	<u>Source</u>
1990	SCHWARTZ CHAS H	Pacific Bell
	SCOTT WYNTER HAIR SPECIALIST	Pacific Bell
	SEVENTEEN MAGAZINE	Pacific Bell
	SHAMUSKI ANDREW	Pacific Bell
	SHAPIAN & ASSOCIATES INC	Pacific Bell
	SOUZA S GEORGE V L A FLOWER SHOP & PLANT STORE	Pacific Bell
	SPECTRUM MEETING SERVICES	Pacific Bell
	SPIRIT MAGAZINE	Pacific Bell
	STANDARD ROBERT M ATTY	Pacific Bell
	STEINBERG H ARTHUR FOGEL FELDMAN OSTROV RINGLER & KLEVENS A LAW CORPORATION	Pacific Bell
	STEWART BRUCE D STUART BRUCE D ATTY	Pacific Bell
	STONESIFER KYLE ATTY	Pacific Bell
	SUCCESS MAGAZINE	Pacific Bell
	T L W GREENHOUSE	Pacific Bell
	TRG COMMUNICATIONS INC	Pacific Bell
	TVB TELEVISION BUREAU OF ADVERTISING INC	Pacific Bell
	TWA AMBASSADOR MAGAZINE	Pacific Bell
	TELEREP INC TELVSN STN REPS	Pacific Bell
	TELEVISION BUREAU OF ADVERTISING	Pacific Bell
	THE GREENHOUSE RESTAURANT	Pacific Bell
	THOMAS FINANCIAL & INSURANCE SERVICE	Pacific Bell
	TNE KNAPP PRESS	Pacific Bell
	TRIANGLE COMMUNICATIONS INC SEVENTEEN MAGAZINE	Pacific Bell
	TURNER ROBT M FOGEL FELDMAN OSTROV RINGLER & KLEVENS A LAW CORPORATION	Pacific Bell
	TWICE	Pacific Bell
	TYPE INC	Pacific Bell
	V B S REAL ESTATE CORP	Pacific Bell
	VIARE PUBLISHING	Pacific Bell
	VIDEO REVIEW MAGAZINE	Pacific Bell
	VIS A VIS	Pacific Bell
	WIDENER ARNOLD AATTY	Pacific Bell
	WILSHIRE MARKETING	Pacific Bell

FINDINGS

<u>Year</u>	<u>Uses</u>	<u>Source</u>
1990	WIRTHLIN GROUP THE	Pacific Bell
	WOODKNAPP	Pacific Bell
	WORKING MOTHER MAGAZINE	Pacific Bell
	WORKING WOMAN MAGAZINE	Pacific Bell
	WORLD RESORT TRAVEL	Pacific Bell
	WULKAN MICHAEL R & ASSOCIATES	Pacific Bell
	YANKOFSKY PHILLIP	Pacific Bell
	ZYSKIND MORRIS	Pacific Bell
1986	AMPCO PARKING PARKING LOTS & GARAGES LOS ANGELES	Pacific Bell
	AGEY PETROLEUM CO	Pacific Bell
	AMERICAN REAL ESTATE INVESTMENT	Pacific Bell
	ANGELENO TOURS INC	Pacific Bell
	ANGELINO TOURS INC	Pacific Bell
	ANGELINO TOURS INC	Pacific Bell
	ARCHITECTURAL DIGEST	Pacific Bell
	ARISTEL J CLARK FOGEL ROTHSCHILD FELDMAN & OSTROV A LAW CORPORATION	Pacific Bell
	AROUTY STANLEY ATTY	Pacific Bell
	AROUTY STANLEY ATTY	Pacific Bell
	ASHER-GOULD ADVERTISING INC	Pacific Bell
	BAKER RICHARD M HANSCH BROS MUTUAL BENEFIT LIFE INS CO OF NEWARK N J	Pacific Bell
	BALDERRAMA WILLIAM FOGEL ROTHSCHILD FELDMAN & OSTROV A LAW CORPORATION	Pacific Bell
	BASICH MARY LUPPI FOGEL ROTHSCHILD FELDMAN & OSTROV A LAW CORPORATION	Pacific Bell
	BELL MICHAEL F ATTY	Pacific Bell
	BERBERICH JOSEPH E ATTY	Pacific Bell
	BLAIR JOHN MARKETING	Pacific Bell
	BOBBIE ROSS HAIR GALLERY	Pacific Bell
	BON APPETIT	Pacific Bell
	BRUDER WALTER F JR ATTY	Pacific Bell
	CAPKA FRANK R HANSCH BROS MUTUAL BENEFIT LIFE INS CO OF NEWARK NJ	Pacific Bell
	CHURCHILL MANAGEMENT CORP SECURTYS	Pacific Bell

FINDINGS

<u>Year</u>	<u>Uses</u>	<u>Source</u>
1986	CLASEN ROBERT L ATTY	Pacific Bell
	COBB KENTON FOGEL ROTHSCHILD FELDMAN & OSTROV A LAW CORPORATION	Pacific Bell
	COHEN HILD LOREN R FOGEL ROTHSCHILD FELDMAN & OSTROV A LAW CORPORATION	Pacific Bell
	COHEN PAUL FOGEL ROTHSCHILD FELDMAN & OSTROV A LAW CORPORATION	Pacific Bell
	COLUMBIA SAVINGS AND LOAN ASSOCIATION SAVINGS	Pacific Bell
	COMMANDER OIL CO LTD	Pacific Bell
	CROUCH CHARLES L JR ATTY	Pacific Bell
	DANIELS ROBERT D ATTY	Pacific Bell
	DE DOMINIC PATTY	Pacific Bell
	DELLA FEMINA TRAVISANO & PARTNERS OF CALIF INC	Pacific Bell
	DIAMOND RICHARD S A PROFESSIONAL CORPORATION	Pacific Bell
	DOYLE DANE BERNBACH INC	Pacific Bell
	DRALUCK ERIC R LAW OFFICES OF THE	Pacific Bell
	DYE PHILIP INS COUNSLR	Pacific Bell
	EAST-WEST NETWORK INC	Pacific Bell
	EASTERN REVIEW MAGAZINE	Pacific Bell
	EHRMANN & EHRMANN ATTYS	Pacific Bell
	EHRMANN FRANCES ATTY	Pacific Bell
	EHRMANN HERBERT Z ATTY	Pacific Bell
	ELGIN DAVIS INC	Pacific Bell
	ENTERPRISE SYSTEMS INC	Pacific Bell
	FACTOR TED H DOYLE DANE BERNBACH INC	Pacific Bell
	FELDMAN LARRY R FOGEL ROTHSCHILD FELDMAN & OSTROV A LAW CORPORATION	Pacific Bell
	FINANCIAL ADVISORY CLINIC INVESTMENTS INC	Pacific Bell
	FINANCIAL ADVISORY CLINIC OF LOS ANGELES	Pacific Bell
	FINN ALSOP & SILVA ATTYS	Pacific Bell
	FINN JOHN E ATTY	Pacific Bell
	FOGEL DANL FOGEL ROTHSCHILD FELDMAN & OSTROV A LAW CORPORATION	Pacific Bell

FINDINGS

<u>Year</u>	<u>Uses</u>	<u>Source</u>
1986	FOGEL ROTHSCHILD FELDMAN & OSTROV A LAW CORPORATION	Pacific Bell
	FRANZ ARTHUR L ATTY	Pacific Bell
	FRIED RICHARD H	Pacific Bell
	FRONTIER MAGAZINE	Pacific Bell
	GALTON & HELM ATTYS	Pacific Bell
	GALTON STEPHEN H ATTY	Pacific Bell
	GEO MAGAZINE	Pacific Bell
	GETZ A J ATTY	Pacific Bell
	GETZ AIKENS & MANNING	Pacific Bell
	GIBSON N W INTERNATIONAL	Pacific Bell
	GLASSMAN RONALD S ATTY	Pacific Bell
	GOOD FOOD MAGAZINE	Pacific Bell
	GOULD BARBARA G ATTY	Pacific Bell
	GREEN IRVING H A LAW CORPORATION	Pacific Bell
	GREENHOUSE RESTAURANT THE	Pacific Bell
	GROSSMAN HARVEY M ATTY	Pacific Bell
	GROSSMAN & KATO	Pacific Bell
	GUMPERTZ BENTLEY FRIED ADVG AGCY	Pacific Bell
	GUMPERTZ GORDON M	Pacific Bell
	HALL JULIE FOGEL ROTHSCHILD FELDMAN & OSTROV A LAW CORPORATION	Pacific Bell
	HANSCH BROS INC	Pacific Bell
	HANSCH FINANCIAL GROUP INC	Pacific Bell
	HANSCH GUS HANSCH BROS MUTUAL BENEFIT LIFE INS CO OF NEWARK NJ	Pacific Bell
	HANSCH NOEL CLU	Pacific Bell
	HANSCH WALTER HANSCH BROS MUTUAL BENEFIT LIFE INS CO OF NEWARK NJ	Pacific Bell
	HELM HUGH H ATTY	Pacific Bell
	HENNING LAUGHRAY & ASSOCIATES INC	Pacific Bell
	HILL AND KNOWLTON INC	Pacific Bell
	HOME MAGAZINE	Pacific Bell
	HOME MAGAZINE HOME PLANS	Pacific Bell
	INBODY BRICK & CHAMUS ADVERTISING	Pacific Bell
	INDUSTRY CONSULTANTS	Pacific Bell

FINDINGS

<u>Year</u>	<u>Uses</u>	<u>Source</u>
1986	INSURANCENTER THE	Pacific Bell
	INTERACTIVE TECHNOLOGY CORP	Pacific Bell
	JSM & CO	Pacific Bell
	JULBER ERIC FOGEL ROTHSCHILD FELDMAN & OSTROV A LAW CORPORATION	Pacific Bell
	KATEN GILBERT FOGEL ROTHSCHILD FELDMAN & OSTROV A LAW CORPORATION	Pacific Bell
	KATO SHEILA S ATTY	Pacific Bell
	KLEVENS JOEL N FOGEL ROTHSCHILD FELDMAN & OSTROV A LAW CORPORATION	Pacific Bell
	KNAPP COMMUNICATIONS CORP	Pacific Bell
	KOLLEWE & O SULLIVAN	Pacific Bell
	KORENGOLD JERRY T	Pacific Bell
	KOSNETT JIM ATTY AT LAW	Pacific Bell
	KOSNETT JIM ATTY AT LAW	Pacific Bell
	KRAHELSKI MICHAEL A MANNING LEAVER BRUDER & BERBERICH ATTYS	Pacific Bell
	L A FLOWER SHOP & PLANT STORE GEORGE J SOUZA S	Pacific Bell
	LEAVER GEO E ATTY	Pacific Bell
	LEGAL TIMES	Pacific Bell
	LEVENSTEIN JON H FOGEL ROTHSCHILD FELDMAN & OSTROV A LAW CORPORATION	Pacific Bell
	LOS PROTECTORES LEGALES DE CALIF	Pacific Bell
	M M T SALES INC	Pacific Bell
	MACDONALD NORMAN C ATTY	Pacific Bell
	MAGNA EQUITY CORP	Pacific Bell
	MAGUIRE DANIEL W	Pacific Bell
	MANAGEMENT RECRUITERS LOS ANGELES WILSHIRE FINANCIAL DISTRICT	Pacific Bell
	MANNING LEAVER BRUDER & BERBERICH ATTYS	Pacific Bell
	MATSUMOTO HERTZOG ADVERTISING	Pacific Bell
	MATSUMOTO HERTZOG ADVERTISING	Pacific Bell
	MC MEE KEVIN J ATTY	Pacific Bell
	MEDIA BUYERS	Pacific Bell
	MERCURY CASUALTY CO	Pacific Bell

FINDINGS

<u>Year</u>	<u>Uses</u>	<u>Source</u>
1986	MERCURY GENERAL CORPORATION	Pacific Bell
	METRO WEST INSURANCE SERVICES	Pacific Bell
	MEYER MILTON & CO	Pacific Bell
	MUTUAL BENEFIT LIFE INSURANCE CO OF NEWARK N J	Pacific Bell
	MUTUAL BENEFIT LIFE INSURANCE CO OF NEWARK N J	Pacific Bell
	NCC COUPONING	Pacific Bell
	NEBENZAHL MICHAEL FOGEL ROTHSCHILD FELDMAN & OSTROV A LAW CORPORATION	Pacific Bell
	NEW YORKER MAGAZINE THE	Pacific Bell
	NEWMAN PAULINE FOGEL ROTHSCHILD FELMAN & OSTROV A LAW CORPORATION	Pacific Bell
	NEWSPAPER CO OP COUPONING	Pacific Bell
	NORTHWEST ORIENT MAGAZINE EAST WEST NETWORK INC	Pacific Bell
	ORGANIZATIONAL CONCEPTS	Pacific Bell
	O SHEA MICHAEL D FOGEL ROTHSCHILD FELDMAN & OSTROV A LAW CORPORATION	Pacific Bell
	OSTROV LESTER G FOGEL ROTHSCHILD FELDMAN & OSTROV A LAW CORPORATION	Pacific Bell
	OZARK MAGAZINE	Pacific Bell
	PAN AM CLIPPER MAGAZINE	Pacific Bell
	PDQ PERSONNEL SERVICES INC	Pacific Bell
	P S A MAGAZINE	Pacific Bell
	PADNICK DANIEL C ATTY	Pacific Bell
	PAN METAL CORP	Pacific Bell
	PARRY DAVID & ASSOCIATES	Pacific Bell
	PATRUSKY BERNARD ATTY	Pacific Bell
	PETRELLO KENNETH R ATTY	Pacific Bell
	POONG SAN METAL CORP	Pacific Bell
	POTTING SHED THE	Pacific Bell
	QUAD GRAPHICS	Pacific Bell
	RADIO ADVERTISING BUREAU INC	Pacific Bell
	RAMMCO INVESTMENT CORP	Pacific Bell
	RAPP & COLLINS INC	Pacific Bell
	RASMUSSEN HALBERT B	Pacific Bell
	REEVES PENNY L MANNING LEAVER BRUDER & BERBERICH ATTYS	Pacific Bell

FINDINGS

<u>Year</u>	<u>Uses</u>	<u>Source</u>
1986	RINGLER JEROME L FOGEL ROTHSCHILD & OSTROV A LAW CORPORATION	Pacific Bell
	ROSETT RICHARD L FOGEL ROTHSCHILD FELDMAN & OSTROV A LAW CORPORATION	Pacific Bell
	ROSS BOBBIE HAIR GALLERY	Pacific Bell
	ROSTON ELSWORTH R	Pacific Bell
	ROSTON & SCHWARTZ A PROFESSIONAL CORP	Pacific Bell
	ROSTON & SCHWARTZ A PROFESSIONAL CORP	Pacific Bell
	ROTHSCHILD LOREN R FOGEL ROTHSCHILD FELDMAN & OSTROV A LAW CORPORATION	Pacific Bell
	ROTORY OFFSET PRINTERS	Pacific Bell
	RYDER STILWELL INC	Pacific Bell
	SAPRIEL DANIELLA ATTY	Pacific Bell
	SAVAGE ROBERT B ATTY	Pacific Bell
	SCHWARTZ CHAS H	Pacific Bell
	SCHWARZ RIOGER & ASSOCIATES	Pacific Bell
	SEVENTEEN MAGAZINE	Pacific Bell
	SILVA JOHN M ATTY	Pacific Bell
	SMITH BRENT W MANNING LEAVER BRUDER & BERBERICH ATTYS	Pacific Bell
	SOBO STEVEN M ATTY	Pacific Bell
	SOUTHWEST SPIRIT MAGAZINE	Pacific Bell
	SOUZA S GEORGE V L A FLOWER SHOP & PLANT STORE	Pacific Bell
	SPECTRUM MEETING SERVICES	Pacific Bell
	STANDARD ROBT M ATTY	Pacific Bell
	STEINBERG H ARTHUR ATTY	Pacific Bell
	STEPCO INSURANCE AGENCY INC	Pacific Bell
	STEPCO INSURANCE AGENCY INC	Pacific Bell
	STERLING RECREATION ORGANIZATION	Pacific Bell
	STEWART BRUCE D STUART BRUCE D ATTY	Pacific Bell
	STUART BRUCE D ATTY	Pacific Bell
	T L W GREENHOUSE	Pacific Bell
	TELEREP INC TELVSN STN REPS	Pacific Bell
	THE GREENHOUSE RESTAURANT	Pacific Bell

FINDINGS

<u>Year</u>	<u>Uses</u>	<u>Source</u>
1986	THE STUART COMPANY PUBLIC RELATIONS	Pacific Bell
	THEATRE ASSOCIATION OF CALIFORNIA	Pacific Bell
	TRIANGLE COMMUNICATIONS INC SEVENTEEN MAGAZINE	Pacific Bell
	TURNER J DARRELL HANSCH BROS MUTUAL BENEFIT LIFE INS CO OF NEWARK NJ	Pacific Bell
	TURNER ROBERT M ATTY	Pacific Bell
	TYPE INC	Pacific Bell
	UNITED MAGAZINE	Pacific Bell
	UNITED STATIONS RADIO NETWORK	Pacific Bell
	UNITED STATIONS RADIO NETWORK	Pacific Bell
	V B S REAL ESTATE CORP	Pacific Bell
	VIDEO REVIEW MAGAZINE	Pacific Bell
	WAPATO TY & ASSOCIATES	Pacific Bell
	WEINTRAUB & GROSSMAN PUB RELATN	Pacific Bell
	WELCH PETER K MANNING LEAVER BRUDER & BERBERICH ATTYS	Pacific Bell
	WESTERN GUNITE	Pacific Bell
	WESTERN GUNITE INC	Pacific Bell
	WESTERN S WORLD MAGAZINE	Pacific Bell
	WHITAKER WALTER C	Pacific Bell
	WILSON OLIVER T CONSULTING CASUALTY ACTUARY	Pacific Bell
	WOODS METAL PRODUCTS	Pacific Bell
WORLD RESORT TRAVEL	Pacific Bell	
YOUNG DOYALD	Pacific Bell	
ZYSKIND MORRIS	Pacific Bell	
1985	GREEN IRVING H A LAW CORPORATLON	Pacific Bell
	AROUTY STANLEY ATTY	Pacific Bell
	BOBBIE ROSS HAIR GALLERY	Pacific Bell
	CHURCHILL MANAGEMENT CORP SECURTYS	Pacific Bell
	COMMANDER OIL CO LTD	Pacific Bell
	DIAMOND RICHARD S A PROFESSIONAL CORPORATION	Pacific Bell
	HANSCH BROS MUTUAL BENEFIT LIFE INS CO OF NEWARK NJ	Pacific Bell

FINDINGS

<u>Year</u>	<u>Uses</u>	<u>Source</u>
1985	L A FLOWERS SHOP & PLANT STORE GEORGE J SOUZA S	Pacific Bell
	MCCRORY DARRELL P ATTY	Pacific Bell
	MERCURY CASUALTY CO	Pacific Bell
	MONTELEONE & MCCRORY ATTYS	Pacific Bell
	MUTUAL BENEFIT LIFE INSURANCE CO OF NEWARK NJ GROUP INS & PENSN SLS	Pacific Bell
	MUTUAL BENEFIT LIFE INS CO OF NEWARK NJ HANSCH BROS AGCY	Pacific Bell
	POTTING SHED THE	Pacific Bell
	SEARCH WEST	Pacific Bell
	SEVENTEEN MAGAZINE	Pacific Bell
	SNOW JUSTIN S OIL	Pacific Bell
	SOUZA S GEORGE V L A FLOWER SHOP & PLANT STORE	Pacific Bell
	TRIANGLE COMMUNICATIONS INC SEVENTEEN MAGAZINE	Pacific Bell
	WHITAKER WALTER C	Pacific Bell
	WHITAKER WALTER C ATTY	Pacific Bell
	FOGEL ROTHSCHILD FELDMAN & OSTROV A LAW CORPORATION	Pacific Bell
	HANSCH BROS FINANCIAL ADVISORY CLINIC	Pacific Bell
	HANSCH BROS MUTUAL BENEFIT LIFE INS CO OF NEWARK NJ	Pacific Bell
	MUTUAL BENEFIT LIFE INS CO OF NEWARK NJ	Pacific Bell
	COLUMBIA SAVINGS AND LOAN ASSOCIATION LOS ANGELES OFFICES	Pacific Bell
	1981	ABM PARKING SERVICES PARKING LOTS PAS
ALL-CANADA RADIO & TELEVISION LTD		Pacific Telephone
ALL IN STYLE INC		Pacific Telephone
ALL IN STYLE MAGAZINE		Pacific Telephone
ALLIANZ INTERMEDIARIES SURPLUS LINE BROKERS INC		Pacific Telephone
ALLIANZ UNDERWRITERS INC		Pacific Telephone
ALSOP JOHN D ATTY		Pacific Telephone
ARANOFF MEL ATTY		Pacific Telephone
ARCHITECTURAL DIGEST	Pacific Telephone	

FINDINGS

<u>Year</u>	<u>Uses</u>	<u>Source</u>
1981	ARISTEI J CLARK FOGEL JULBER ROTHSCHILD & FELDMAN A LAW CORP	Pacific Telephone
	ATTITUDE	Pacific Telephone
	BAKER RICHARD M HANSCH BROS MUTUAL BENEFIT LIFE INS CO OF NEWARK NJ	Pacific Telephone
	BELLAND STANTON P MONTELEONE & MC CRORY ATTYS	Pacific Telephone
	BENTLEY PHILIP A	Pacific Telephone
	BERBERICH JOSEPH E ATTY	Pacific Telephone
	BERNSTEIN SIZI CTC	Pacific Telephone
	MED-TEMPS OF CALIF	Pacific Telephone
	TEMPORARIES OF CALIF	Pacific Telephone
	BLUM S TOBACCO SHOP	Pacific Telephone
	DAVID C BOGERT EHRMANN & HALPERN ATTYS	Pacific Telephone
	EHRMANN & HALPERN ATTYS	Pacific Telephone
	BON APPETIT PUBLISHING CORP	Pacific Telephone
	BRAZILIAN CONSULATE GENERAL	Pacific Telephone
	BRUDER WALTER F JR ATTY	Pacific Telephone
	AERIAL CIRCUS EXHIBITION PARACHUTING	Pacific Telephone
	CALIFORNIA GENERAL DATA PROCESSING	Pacific Telephone
	CALIFORNIA NATIONAL INC	Pacific Telephone
	CAPKA FRANK R HANSCH BROS MUTUAL BENEFIT LIFE INS CO OF NEWARK NJ	Pacific Telephone
	CARSON ROBERTS	Pacific Telephone
	CAVANAUGH EARL W ATTY	Pacific Telephone
	CHARTER PUBLISHING CO	Pacific Telephone
	CHURCHILL MANAGEMENT CORP SECURTYS	Pacific Telephone
	CLASEN ROBERT L ATTY	Pacific Telephone
	CLIO AWARDS	Pacific Telephone
	COLUMBIA INVESTMENT CO INS	Pacific Telephone
	COLUMBIA SAVINGS AND LOAN ASSOCIATION	Pacific Telephone
	OIL CO LTD	Pacific Telephone
	CONSULATE GENERALS & CONSULATES	Pacific Telephone
	CROUCH CHARLES L JR ATTY	Pacific Telephone

FINDINGS

<u>Year</u>	<u>Uses</u>	<u>Source</u>
1981	DAMRELL & NELSON ATTYS	Pacific Telephone
	FRANK ATTY	Pacific Telephone
	DANIELS ROBERT D ATTY	Pacific Telephone
	DEL WEBB HOTELS	Pacific Telephone
	DELLA FEMINA TRAVISANO & PARTNERS OF CALIF INC	Pacific Telephone
	DENTSU CORPORATION OF AMERICA	Pacific Telephone
	DENTSU INC	Pacific Telephone
	DIAMOND RICHARD S A PROFESSIONAL CORPORATION	Pacific Telephone
	DOYLE DANE BERNBACH INC	Pacific Telephone
	DUFFY PATRICK J ATTY	Pacific Telephone
	DYE PHILIP INS COUNSLR	Pacific Telephone
	EWI DESIGN INC	Pacific Telephone
	EAST-WEST NETWORK INC	Pacific Telephone
	EASTERN REVIEW MAGAZINE	Pacific Telephone
	EHRMANN FRANCES BOGERT EHRMANN & HALPERN ATTYS	Pacific Telephone
	EHRMANN HERBERT Z BOGERT EHRMANN & HALPERN ATTYS	Pacific Telephone
	EMPLOYMENT ODYSSEY	Pacific Telephone
	FACTOR TED H DOYLE DANE BERNBACH INC	Pacific Telephone
	FELDMAN LARRY R FOGEL JULBER ROTHSCHILD & FELDMAN A LAW CORP	Pacific Telephone
	FILM JOURNAL	Pacific Telephone
	FINANCIAL ADVISORY CLINIC OF LOS ANGELES	Pacific Telephone
	FINANCIAL ADVISORY CLINIC OF LOS ANGELES HANSCH BROS	Pacific Telephone
	FINANCIAL ESCROW CORPORATION	Pacific Telephone
	FINANCIAL PLACEMENT INC	Pacific Telephone
	FINANCIAL PROFILES	Pacific Telephone
	FINN ALSOP & SILVA ATTYS	Pacific Telephone
	FINN JOHN E ATTY	Pacific Telephone
	FIRST CITY LEASING ASSOCIATES	Pacific Telephone
	FIRST CITY LEASING ASSOCIATES DIV OF FINANCIAL PLACEMENT INC	Pacific Telephone
	FIRST FINANCIAL SERVICES INC	Pacific Telephone
	FIRST INVESTMENT SERVICE CO	Pacific Telephone

FINDINGS

<u>Year</u>	<u>Uses</u>	<u>Source</u>
1981	FOGEL DANL FOGEL JULBER ROTHSCHILD & FELDMAN A LAW CORP	Pacific Telephone
	FOGEL JULBER REINHARDT ROTHSCHILD & FELDMAN ATTYS	Pacific Telephone
	FOGEL JULBER ROTHSCCHILD & FELDMAN A LAW CORP	Pacific Telephone
	FREEMAN EDW S ATTY	Pacific Telephone
	FREEMAN FREEMAN FREEMAN & HERNAND ATTYS	Pacific Telephone
	FREEMAN LAWRENCE P ATTY	Pacific Telephone
	FRIED RICHARD H	Pacific Telephone
	G M A C GENERAL MOTORS ACCEPTANCE CORP	Pacific Telephone
	GENERAL MOTORS ACCEPTANCE CORP	Pacific Telephone
	GEORGE JOSEPH & ASSOCIATES INC INS	Pacific Telephone
	GETZ A J ATTY	Pacific Telephone
	GETZ AIKENS & MANNING ATTYS	Pacific Telephone
	GIBSON N W ASSOCIATES INC	Pacific Telephone
	GLASSMAN RONALD S ATTY	Pacific Telephone
	GROSSMAN HARVEY M ATTY	Pacific Telephone
	GROSSMAN & SHAMES	Pacific Telephone
	GUMPERTZ BENTLEY FRIED ADVG AGCY	Pacific Telephone
	GUMPERTZ GORDON M	Pacific Telephone
	HALE G ROBT MONTELEONE & MCCRORY ATTYS	Pacific Telephone
	HALPERN IRVING L BOGERT EHRMANN & HALPERN ATTYS	Pacific Telephone
	HANSCH BROS INC	Pacific Telephone
	HANSCH BROS MUTUAL BENEFIT LIFE INS CO OF NEWARK NJ	Pacific Telephone
	HANSCH GUS HANSCH BROS MUTUAL BENEFIT LIFE INS CO OF NEWARK NJ	Pacific Telephone
	HANSCH WALTER HANSCH BROS MUTUAL BENEFIT LIFE INS CO OF NEWARK NJ	Pacific Telephone
	HENNING LAUGHRAY & ASSOCIATES INC	Pacific Telephone
	HERNAND WARREN L ATTY	Pacific Telephone
	HERSHMAN SUSAN R	Pacific Telephone
	HILL AND KNOWLTON INC	Pacific Telephone

FINDINGS

<u>Year</u>	<u>Uses</u>	<u>Source</u>
1981	HUSHES AIRWEST SUNDANCER MAGAZINE	Pacific Telephone
	INDUSTRY CONSULTANTS	Pacific Telephone
	INGALSBE WILLIAM J MONTELEONE & MC CRORY ATTYS	Pacific Telephone
	INSTITUTIONAL DATA SYSTEMS	Pacific Telephone
	INSURANCE PLACEMENT INC	Pacific Telephone
	INVESTMENT STRATEGY INSTITUTE	Pacific Telephone
	INVESTOR S MORTGAGE SERIVCE CO	Pacific Telephone
	INVESTOR S NATIONAL SECURITY CO	Pacific Telephone
	JOSEPH GEORGE & ASSOCIATES INC INS	Pacific Telephone
	JULBER ERIC FOGEL JULBER ROTHSCHILD & FELDMAN A LAW CORP	Pacific Telephone
	KATEN GILBERT ATTY	Pacific Telephone
	KATO SHEILA S ATTY	Pacific Telephone
	KAVANAU EARL W ATTY	Pacific Telephone
	KLEVENS JOEL N FOGEL JULBER ROTHSCHILD & FELDMAN A LAW CORP	Pacific Telephone
	KNAPP COMMUNICATIONS CORP	Pacific Telephone
	KNAPP PRESS THE	Pacific Telephone
	KORENGOLD JERRY T	Pacific Telephone
	LADIES HOME JOURNAL	Pacific Telephone
	LAMBIRTH TIMOTHY A MONLELEONE & MCCRORY ATTYS	Pacific Telephone
	LAMONDE PARTNERS	Pacific Telephone
	LA POSADA	Pacific Telephone
	LAWRENCE STEVEN P MONTELEONE & MCCRORY ATTYS	Pacific Telephone
	LEAVER GEO E ATTY	Pacific Telephone
	L A FLOWER & PLANT CO	Pacific Telephone
	LOW HENRY W ATTY	Pacific Telephone
	M M T SALES INC	Pacific Telephone
	MACDONALD NORMAN C ATTY	Pacific Telephone
	MANAGEMENT RECRUITERS OF SIUTHERN CALIFORNIA AGENCY	Pacific Telephone
	MANNING DE WITT M ATTY	Pacific Telephone
	MARABLE JAMES L FOGEL JULBER ROTHSCHILD & FELDMAN A LAW CORP	Pacific Telephone
	MARCUS SOL ASSOCIATES INC	Pacific Telephone

FINDINGS

<u>Year</u>	<u>Uses</u>	<u>Source</u>
1981	MARKETING SHOWCASE INC	Pacific Telephone
	MARRAKESH LEATHER COMPANY	Pacific Telephone
	MAY MARDI SPECIALIZED PERSONNEL AGCY	Pacific Telephone
	MC GEE KEVIN J ATTY	Pacific Telephone
	MCCRORY DARRELL P MONTELEONE & MC CRORY ATTYS	Pacific Telephone
	MCGUIRE THOMAS P MONTELEONE & MCCRORY ATTYS	Pacific Telephone
	MCINTOSH BRUCE T	Pacific Telephone
	MEEKER TELEVISION INC	Pacific Telephone
	MERCURY CASUALTY CO	Pacific Telephone
	MERCURY GENERAL CORPORATION	Pacific Telephone
	MERCURY INS AGCY	Pacific Telephone
	MERCURY INSURANCE AGENCY	Pacific Telephone
	MERCURY INSURANCE GROUP	Pacific Telephone
	METRO-WEST INSURANCE SERVICES	Pacific Telephone
	MEYER MILTON & CO	Pacific Telephone
	MICHAEL SELLERS ADVERTISING	Pacific Telephone
	MIKOS THOS J MONTELEONE & MC CRORY ATTYS	Pacific Telephone
	MINCHELLA MICHAEL F MONTELEONE & MC CRORY ATTYS	Pacific Telephone
	MONTELEONE & MC CRORY ATTYS	Pacific Telephone
	MORTGAGE FINANCE CORP	Pacific Telephone
	MOUNTAIN SHADOWS	Pacific Telephone
	MUTUAL BENEFIT LIFE INSTURANCE CO OF NEWARK NJ HANSCH BROS AGENCY	Pacific Telephone
	MUTUAL BENEFIT LIFE INSTURANCE CO OF NEWARK NJ HANSCH BROS AGENCY	Pacific Telephone
	MUTUAL BENEFIT LIFE PENSION DEPT	Pacific Telephone
	NATL MANAGEMENT CO	Pacific Telephone
	NATL MANAGING AGENTS INC	Pacific Telephone
	NATL MANAGING AGENTS INC	Pacific Telephone
	NEWPORTER INN DEL WEBB HOTELS	Pacific Telephone
	ODYSSEY EMPLOYMENT	Pacific Telephone
	ODYSSEY II TEMPORARIES	Pacific Telephone
	OGILVY & MATHER INC	Pacific Telephone
	OSTROV LESTER G FOGEL JULBER ROTHSCHILD FELDMAN A LAW CORP	Pacific Telephone

FINDINGS

<u>Year</u>	<u>Uses</u>	<u>Source</u>
1981	OZARK FLLGHUME MAGAZINE	Pacific Telephone
	P S A CALIFORNIA MAGAZINE	Pacific Telephone
	PACIFIC BROADCAST SALES	Pacific Telephone
	PANAFAX CORP	Pacific Telephone
	PANORAMA MAGAZINE	Pacific Telephone
	PARRY DAVID & ASSOCIATES	Pacific Telephone
	PETRELLO KENNETH R ATTY	Pacific Telephone
	PICERNO LOU ATTY	Pacific Telephone
	POTTING SHED THE	Pacific Telephone
	PUTNAM PHILIP C MONTELEONE & MCCRORY ATTYS	Pacific Telephone
	RKO RADIO NETWORK	Pacific Telephone
	R M A WEST INC	Pacific Telephone
	REDBOOK MAGAZINE	Pacific Telephone
	REINHARDT STEPHEN FOGEL JULBER ROTHSCHILD & FELDMAN A LAW CORP	Pacific Telephone
	RESORT RESERVATIONS INC	Pacific Telephone
	RIBAKOFF ALAN P MONTELEONE & MC CRORY ATTYS	Pacific Telephone
	RINGLER JEROME L FOGEL JULBER ROTHSCHILD & FELDMAN A LAW CORP	Pacific Telephone
	ROSTON ELLSWORTH R	Pacific Telephone
	ROSTON & SCHWARTZ A PROFESSIONAL CORP	Pacific Telephone
	ROSTON & SCHWARTZ A PROFESSIONAL CORP	Pacific Telephone
	ROTHSCHILD LOREN FOGEL JULBER ROTHSCHILD & FELDMAN A LAW CORP	Pacific Telephone
	RYDER STILWELL INC	Pacific Telephone
	SAHARA RENO SEE DEL WEBB HOTELS	Pacific Telephone
	SAHARA TAHOE SEE DEL WEBB HOTELS	Pacific Telephone
	SAHARA TAHOE HOTEL	Pacific Telephone
	SAHARA VEGAS SEE DEL WEBB HOTELS	Pacific Telephone
	SAMSUNG CO INC OF CALIF	Pacific Telephone
	SAVAGE ROBERT B ATTY 857-7175	Pacific Telephone
	SCHWARTZ CHAS H	Pacific Telephone
	SCHWARTZ DAVID S ATTY	Pacific Telephone

FINDINGS

<u>Year</u>	<u>Uses</u>	<u>Source</u>
1981	SCHWARTZ PATRICIA G ATTY	Pacific Telephone
	SELCOM INC	Pacific Telephone
	SHAMES HENRY J ATTY	Pacific Telephone
	SILVA JOHN M ATTY	Pacific Telephone
	SMITH WILBUR & ASSOCIATES ENGRS	Pacific Telephone
	SNOW JUSTIN S OIL	Pacific Telephone
	SPECIALIZED PERSONNEL AGCY	Pacific Telephone
	STEINBERG H ARTHUR ATTY	Pacific Telephone
	TV GUIDE MAGAZINE	Pacific Telephone
	TELEREP INC TELVSN STN REPS	Pacific Telephone
	TEXAS INTERNATL TEXAS FLYER MAGAZINE	Pacific Telephone
	THE GREENHOUSE RESTAURANT	Pacific Telephone
	THE MINT	Pacific Telephone
	THE TOWNE HOUSE	Pacific Telephone
	TORBET LASKER INC	Pacific Telephone
	TOWNEHOUSE HOTEL PHOENIX	Pacific Telephone
	TRIANGLE COMMUNICATIONS INC	Pacific Telephone
	TRIANGLE COMMUNICATIONS INC	Pacific Telephone
	TRIANGLE PUBLICATIONS INC	Pacific Telephone
	TURNER J DARRELL HANSCH BROS MUTUAL BENEFIT LIFE INS CO OF NEWARK NJ	Pacific Telephone
	TURNER LEON	Pacific Telephone
	TURNER ROBERT M ATTY	Pacific Telephone
	UNITED MAINLLNER MAGAZINE	Pacific Telephone
	VMI-WEST	Pacific Telephone
	VAAGE SUSAN L ATTY	Pacific Telephone
	WERNER LEE G MONTELEONE & MCCRORY ATTYS	Pacific Telephone
	WHITAKER WALTER C	Pacific Telephone
	WHITAKER WALTER C ATTY	Pacific Telephone
	WILSHIRE MARKETING CORP	Pacific Telephone
	WILSON JEANNE M FOGEL JULBER ROTHSCHILD & FELDMAN A LAW CORP	Pacific Telephone
	WINN CALVIN NAVINS ATTY	Pacific Telephone
	WINN CALVIN NEVIS ATTY	Pacific Telephone
	WORLD RESORT TRAVEL	Pacific Telephone
	YAFFE DAVID P MENTELEONE & MC CRORY ATTYS	Pacific Telephone

FINDINGS

<u>Year</u>	<u>Uses</u>	<u>Source</u>
1981	YEOMANS E D ATTY	Pacific Telephone
	YOUNG DOYALD	Pacific Telephone
	ZYSKIND MORRIS	Pacific Telephone
1980	FOGEL JULBER REINHARDT ROTHSCHILD & FELDMAN ATTYS	Pacific Telephone
	FREEMAN FREEMAN FREEMAN & HERNAND ATTYS	Pacific Telephone
	HANSCH BROS FINANCIAL ADVISORY CLINIC	Pacific Telephone
	HANSCH BROS MUTUAL BENEFIT LIFE INS CO OF NEWARK NJ	Pacific Telephone
	MUTUAL BENEFIT LIFE INS CO OF NEWARK NJ	Pacific Telephone
	OGILVY & MATHER INC	Pacific Telephone
	FREEMAN FREEMAN FREEMAN & HERNAND ATTYS LOS ANGELES	Pacific Telephone
	MUTUAL BENEFIT LIFE INS CO OF NEWARK NJ HANSCH BROS AGCY LOS ANGELES	Pacific Telephone
	ADVANCED SYSTEMS INC	Pacific Telephone
	HANSCH BROS FINANCIAL ADVISORY CLINIC	Pacific Telephone
	HANSCH BROS MUTUAL BENEFIT LIFE INS CO OF NEWARK NJ	Pacific Telephone
	MERCURY INSURANCE GROUP	Pacific Telephone
	MONTELEONE & MC CRORY ATTYS	Pacific Telephone
	TV GUIDE MAGAZINE	Pacific Telephone
	Cavanaugh Earl W atty	Pacific Telephone
	Churchill Management Corp securtys	Pacific Telephone
	Wilshire Fairfax Office	Pacific Telephone
	Commander Oil Co Ltd	Pacific Telephone
	Del Webb Hotels reservtns	Pacific Telephone
	DEL WEBB HOTELS INTERNATIONAL	Pacific Telephone
	Del Wrights Palisades Garage	Pacific Telephone
	Diamond Richard S A Professional Corporation	Pacific Telephone
	mployment Odyssey	Pacific Telephone
	FORBES MAGAZINE ADV SLS	Pacific Telephone
	Freeman Freeman Freeman & Hernand attys	Pacific Telephone
	Greenhouse The	Pacific Telephone
	Hansch Bros Mutual Benefit Life Ins Co Of Newark NJ	Pacific Telephone

FINDINGS

<u>Year</u>	<u>Uses</u>	<u>Source</u>
1980	House Green The	Pacific Telephone
	Kavanau Earl W atty	Pacific Telephone
	Ma Crory Darrell P atty	Pacific Telephone
	MINT HOTEL OF LAS VEGAS	Pacific Telephone
	Monteleone & Mc Crory attys	Pacific Telephone
	Monteleone V	Pacific Telephone
	Montell Craig	Pacific Telephone
	Mountain Shadows Hotel	Pacific Telephone
	Mutual Benefit Life Insurance Co Of Newark N J group ins & pensn sis	Pacific Telephone
	Mutual Benefit Life Ins Co Of Newark NJ Hansuch Bros Agcy	Pacific Telephone
	Newporter Inn	Pacific Telephone
	Odyssey Employment	Pacific Telephone
	Potting Shed The	Pacific Telephone
	Resort Reservations Inc	Pacific Telephone
	Seventeen Magazine	Pacific Telephone
	Snow Justin S oil	Pacific Telephone
	TV Guide Magazine	Pacific Telephone
	Townedohose Hotel Phoenix	Pacific Telephone
	Seventeen Magazine	Pacific Telephone
	Triangle Publications Inc	Pacific Telephone
WEBB DEL HOTELS INTERNATIONAL	Pacific Telephone	
Whitaker Walter C	Pacific Telephone	
Whitaker Walter C atty	Pacific Telephone	
1976	Seventeen Magazine	Pacific Telephone
	Triangle Publications Inc	Pacific Telephone
	AIS	Pacific Telephone
	Advertising Industry Emergency Fund	Pacific Telephone
	ALBERT FRANK GUENTHER LAW INC advg pub relatns	Pacific Telephone
	Allegheny Executive	Pacific Telephone
	Aloha Magazine	Pacific Telephone
	American Marketing Association	Pacific Telephone
	Atlantic Richfield Plaza Garage	Pacific Telephone
	Atlantic Richfield Plaza Garage	Pacific Telephone
	ARCHITECTURAL DIGEST	Pacific Telephone
	Ayer N W	Pacific Telephone
	AVER N W JORGENSEN MACDONALD INC	Pacific Telephone

FINDINGS

<u>Year</u>	<u>Uses</u>	<u>Source</u>
1976	Bacon Frank atty	Pacific Telephone
	Bagby Robt C Ryder Stilwell Inc	Pacific Telephone
	Baker Richard M Hunsch Bros Mutual Benefit Life Ins Co Of Newark N J	Pacific Telephone
	Bay Area Review Course Inc	Pacific Telephone
	Belland Stanton P Monteleone & Mc Crory attys	Pacific Telephone
	Bentley Philip A	Pacific Telephone
	Berberich Joseph E atty	Pacific Telephone
	Blech Arthur CPA	Pacific Telephone
	Blech Arthur & Company CPAs	Pacific Telephone
	Blums Tobacco Shop	Pacific Telephone
	Bodle Fogel Julber Reinhardt & Rothschild attys	Pacific Telephone
	Bodle Geo E Bodle Fogel Julber Reinhardt & Rothschild attys	Pacific Telephone
	Bogert David C Bogert Ehrmann Halpern Haile & Buckner attys	Pacific Telephone
	Bogert Ehrmann Halpern Haile & Buckner attys	Pacific Telephone
	BON APPETIT PUBLISHING CORP	Pacific Telephone
	Book Digest Magazine	Pacific Telephone
	Borys Lawrence atty	Pacific Telephone
	Bowersock W Scott atty	Pacific Telephone
	Brasfield John C Publishing Corp	Pacific Telephone
	BRAZILIAN CONSULATE GENERAL	Pacific Telephone
	Bruder Walter F atty	Pacific Telephone
	Buckner Alan G Bogert Ehrmann Halpern Harle & Buckner attys	Pacific Telephone
	Burstein Richard D atty	Pacific Telephone
	Calif Aerial Circus exhibition parachuting	Pacific Telephone
	CALIFORNIA GENERAL DATA PROCESSING	Pacific Telephone
	California National Inc	Pacific Telephone
	Capka Frank R Hansch Bros Mutual Benefit Life Ins Co Of Newark N J	Pacific Telephone
	Carson Roberts	Pacific Telephone
	Cavanaugh Earl W atty	Pacific Telephone
	Charitable Life Insurance Agcy	Pacific Telephone
	Chiaverini Daniel R CPA	Pacific Telephone
	Clements George W atty	Pacific Telephone
	Clowdus Kenneth W atty	Pacific Telephone

FINDINGS

<u>Year</u>	<u>Uses</u>	<u>Source</u>
1976	Cohen William N Monteleone & Mc Crory attys	Pacific Telephone
	Coleman George W atty	Pacific Telephone
	Columbia Investment Co ins	Pacific Telephone
	Considine Robt J Ryder Stilwell Inc	Pacific Telephone
	Consulate General Of Brazil Trade Dept	Pacific Telephone
	CONSULATE GENERALS & CONSULATES	Pacific Telephone
	Brazil Consular Dept	Pacific Telephone
	Continental Flightime	Pacific Telephone
	Crouch Charles L Jr atty	Pacific Telephone
	Cunningham Agcy print & fash	Pacific Telephone
	Cunningham Wm D & Associates	Pacific Telephone
	Curtis Thomas B Bodle Fogel Julber Reinhardt & Rothschild attys	Pacific Telephone
	Day Chas Advertising Artists	Pacific Telephone
	De Bose Jimmie R atty	Pacific Telephone
	DELLA FEMINA TRAVISANO & PARTNERS OF CALIF INC	Pacific Telephone
	Delta Sky Magazine	Pacific Telephone
	Deluxe Classics	Pacific Telephone
	DENTSU CORPORATION OF AMERICA	Pacific Telephone
	DEREK MARTIN	Pacific Telephone
	Mens Hair Design	Pacific Telephone
	Products Division	Pacific Telephone
	DEREK MARTIN	Pacific Telephone
	Diamond Richard S A Professional Corporation	Pacific Telephone
	Docan Carol A atty	Pacific Telephone
	Donchey Edwin H Hansch Bros Mutual Benefit Life Ins Co Of Newark N J	Pacific Telephone
	Doyle Dane Bernbach Inc	Pacific Telephone
	Drake Beam & Associates	Pacific Telephone
	Duffy Patrick J atty	Pacific Telephone
	Durkee Don hairstylist	Pacific Telephone
	Dye Philip ins counslr	Pacific Telephone
	EAST WEST NETWORK INC	Pacific Telephone
	Ehrmann Frances Bogert Ehrmann Halpern Haile & Buckner attys	Pacific Telephone
	Ehrmann Herbert Z Bogert Ehrmann Halpern Haile & Buckner attys	Pacific Telephone

FINDINGS

<u>Year</u>	<u>Uses</u>	<u>Source</u>
1976	Ellis Malcolm G atty	Pacific Telephone
	English Sandy atty	Pacific Telephone
	Execusearch Agency	Pacific Telephone
	Factor Ted H Doyle Dane Bernbach Inc	Pacific Telephone
	Feldman Larry R atty	Pacific Telephone
	Financial Advisory Clinic Of Los Angeles	Pacific Telephone
	FINANCIAL ADVISORY CLINIC OF LOS ANGELES HANSCH BROS	Pacific Telephone
	Financial Placement Inc	Pacific Telephone
	Fine Ronald A atty	Pacific Telephone
	Finn John E atty	Pacific Telephone
	Finn Safran & Silva attys	Pacific Telephone
	First City Leasing Associates Div Of Financial Placement Inc	Pacific Telephone
	First Investment Service Co	Pacific Telephone
	Fitzwater G Morgan atty	Pacific Telephone
	Flahavan William F atty	Pacific Telephone
	Fogel Danl Bodle Fogel Julber Reinhardt & Rothschild attys	Pacific Telephone
	Forbes Magazine	Pacific Telephone
	Francis Arthur W Jr atty	Pacific Telephone
	Frank Albert Guenther Law Inc advg pub retatns	Pacific Telephone
	Freeman Freeman Freeman & Hernand attys	Pacific Telephone
	Freeman Lawrence P atty	Pacific Telephone
	Freeman Lee A atty	Pacific Telephone
	Fried Richard H	Pacific Telephone
	G M A C General Motors Acceptance Corp	Pacific Telephone
	General Motors Acceptance Corp Downey Branch	Pacific Telephone
	LA Branch	Pacific Telephone
	Getz A J atty	Pacific Telephone
	Getz Aikens & Manning attys	Pacific Telephone
	Gibbs Chas R Hansch Bros Mutual Benefit Life Ins Co Of Newark NJ	Pacific Telephone
	GIBSON N W ASSOCIATES INC	Pacific Telephone
	Glassman Ronald S atty	Pacific Telephone
	Gorsuch Bruce M Hansch Bros Mutual Benefit Life Ins Co Of Newark NJ	Pacific Telephone
	Gould Ernest S atty	Pacific Telephone

FINDINGS

<u>Year</u>	<u>Uses</u>	<u>Source</u>
1976	Gratz Mitchell J atty	Pacific Telephone
	Gray Bill Katty	Pacific Telephone
	Gray Stephen atty	Pacific Telephone
	Green Mark atty	Pacific Telephone
	Green Mark atty	Pacific Telephone
	Green Mark A Professional Corp attys	Pacific Telephone
	GREENHOUSE THE	Pacific Telephone
	Grossman Harvey M atty	Pacific Telephone
	GUMPERTZ BENTLEY FRIED SCOTT adv g agcy	Pacific Telephone
	Gumpertz Gordon M	Pacific Telephone
	Haile Lawrence B Bogert Ehrmann Halpern Haile & Buckner attys	Pacific Telephone
	Hale G Robt Monteleone & Mc Croy attys	Pacific Telephone
	Halpern Irving L Bogart Ehrmann Halpern Haile & Buckner attys	Pacific Telephone
	Hane Judith M atty	Pacific Telephone
	HANSCH BROS MUTUAL BENEFIT LIFE INS CO OF NEWARK NJ	Pacific Telephone
	Hansch Gus Hansch Bros Mutual Benefit Life Ins Co Of Newark NJ	Pacific Telephone
	Hansch Walter Hansch Bros Mutual Benefit Life Ins Co Of Newark NJ	Pacific Telephone
	Harley Dennis M Bodle Fogel Julber Reinhardt & Rothschild attys	Pacific Telephone
	Hemar Richard P atty	Pacific Telephone
	HILL AND KNOWLTON WEST	Pacific Telephone
	Hirson & Horn attys	Pacific Telephone
	Hollander Victor A CPA	Pacific Telephone
	Honig Melvyn atty	Pacific Telephone
	House Green The	Pacific Telephone
	Howitt Irwin N atty	Pacific Telephone
	Hudson James T atty	Pacific Telephone
	Hughes Airwest Sundancer	Pacific Telephone
	District Mortgage Loan Office Loan Origination	Pacific Telephone
	I D S MORTGAGE CORPORATION	Pacific Telephone
	In Sight Marketing Inc	Pacific Telephone
	Independent Media Services Inc	Pacific Telephone
	Industry Consultants	Pacific Telephone
	INSTITUTIONAL DATA SYSTEMS	Pacific Telephone

FINDINGS

<u>Year</u>	<u>Uses</u>	<u>Source</u>
1976	Insurance Placement Inc	Pacific Telephone
	Investors Growth Corp	Pacific Telephone
	INVESTORS MORTGAGE SERVICE CO	Pacific Telephone
	Investors National Security Co	Pacific Telephone
	Jahr Steven E atty	Pacific Telephone
	Jones Robt E atty	Pacific Telephone
	Jones & Wilson attys	Pacific Telephone
	Jorgensen Kal See Ayer N W Jorgensen Macdonald Inc	Pacific Telephone
	JOSEPH GEORGE & ASSOCIATES INC ins	Pacific Telephone
	Julber Eric Bodie Fogel Julber Reinhardt & Rothschild attys	Pacific Telephone
	KGJ J BROADCASTING STUDIO	Pacific Telephone
	KGJ J Radio Request Line	Pacific Telephone
	K U T E Radio Request Line	Pacific Telephone
	Katen Gilbert atty	Pacific Telephone
	Katz Agency Inc The	Pacific Telephone
	Katz Radio	Pacific Telephone
	Katz Television	Pacific Telephone
	Kavanau Earl W atty	Pacific Telephone
	Kendall Benjamin R CPA	Pacific Telephone
	Klevens Joel N atty	Pacific Telephone
	Lasher Allan	Pacific Telephone
	Leaver Geo E atty	Pacific Telephone
	L A Advertising Women	Pacific Telephone
	Loveless Norman W atty	Pacific Telephone
	Loveless Simon & Migdal attys	Pacific Telephone
	Low Henry W atty	Pacific Telephone
	M M T Sales Inc	Pacific Telephone
	Macdonald Tyler Ayer N W Jorgensen Macdonald Inc	Pacific Telephone
	MANAGEMENT RECRUITERS	Pacific Telephone
	Management Recruiters Of Southern Calif Agency	Pacific Telephone
	Manning Dewitt Morgan atty	Pacific Telephone
	Maroko Michael Monteleone & Mc Crory attys	Pacific Telephone
	MARTIN DEREK Mens Hair Design	Pacific Telephone
	MARTIN DEREK Products Division	Pacific Telephone

FINDINGS

<u>Year</u>	<u>Uses</u>	<u>Source</u>
1976	Mc Crory Darrell P Monteleone & Mc Crory attys	Pacific Telephone
	Mc Guire Thomas P Monteleone & Mc Crory attys	Pacific Telephone
	Media Payment Corp	Pacific Telephone
	Meehan Thos ins	Pacific Telephone
	Meiers C M Co	Pacific Telephone
	MERCURY CASUALTY CO	Pacific Telephone
	Mercury General Corporation	Pacific Telephone
	MERCURY INS AGCY	Pacific Telephone
	Mercury Insurance Agency	Pacific Telephone
	MEYER MILTON & CO leasng	Pacific Telephone
	Migdal Paul M atty	Pacific Telephone
	Minchella Michael F Monteleone & Mc Crory attys	Pacific Telephone
	Monteleone & Mc Crory attys	Pacific Telephone
	Mortgage Finance Corp	Pacific Telephone
	Mutual Benefit Life Insurance Co Of Newark N J	Pacific Telephone
	Hansch Bros Agency	Pacific Telephone
	Mutual Benefit Life Insurance Co Of Newark N J	Pacific Telephone
	Los Angeles Ofc	Pacific Telephone
	Natl Management Co	Pacific Telephone
	NATL MANAGING AGENTS INC	Pacific Telephone
	Natl Managing Agents Inc	Pacific Telephone
	Nicholas Composition	Pacific Telephone
	Ogilvy And Mather Advertising	Pacific Telephone
	OGILVY & MATHER INC	Pacific Telephone
	Oreck Assn Management	Pacific Telephone
	Oreck Assn Management	Pacific Telephone
	Ostrov Lester G atty	Pacific Telephone
	P S A Magazine	Pacific Telephone
	Pacific Broadcast Sales	Pacific Telephone
	Pan Am Clipper Magazine	Pacific Telephone
	Parry David pub relatns	Pacific Telephone
	Pearson Theodore R Meters C M Co	Pacific Telephone
	Peterson & Petrello attys	Pacific Telephone
	Peterson Ronald E atty	Pacific Telephone
	Petrello Kenneth R atty	Pacific Telephone

FINDINGS

<u>Year</u>	<u>Uses</u>	<u>Source</u>
1976	Picerno Lou atty	Pacific Telephone
	Posner Jos atty	Pacific Telephone
	Posner Joseph atty	Pacific Telephone
	Potting Shed The	Pacific Telephone
	Poverny Marvin G atty	Pacific Telephone
	Prager David J atty	Pacific Telephone
	PRODUCTION PAYMENTS INC	Pacific Telephone
	R M A West Inc	Pacific Telephone
	Ribakoff Alan P Monteleone & Mc Croy attys	Pacific Telephone
	Richardson Frank D	Pacific Telephone
	Richmond Joseph Jr CPA	Pacific Telephone
	Robbins Sandra atty	Pacific Telephone
	Rose Norman D atty	Pacific Telephone
	Rothenberg Oscar A Professional Corporation Law Offices	Pacific Telephone
	Rothman Herbert Meiers C M Co	Pacific Telephone
	Rothschild Frances atty	Pacific Telephone
	Rothschild & Rothschild attys	Pacific Telephone
	Rutter Wm A atty	Pacific Telephone
	Safran Bruce R atty	Pacific Telephone
	Salkow Alan M atty	Pacific Telephone
	Sayer Donald R CPA	Pacific Telephone
	Schlesinger Arnold atty	Pacific Telephone
	Schlesinger & Glassman attys	Pacific Telephone
	Schneider Group The Beverly Hills Tel Ofc	Pacific Telephone
	Ofc	Pacific Telephone
	Schneider Jerry stk mkt cnsltnt Beverly Hills Tel	Pacific Telephone
	Schwartz David S atty	Pacific Telephone
	Schwartz Jerry atty	Pacific Telephone
	Schwartz Patricia G atty	Pacific Telephone
	Seventeen Magazine	Pacific Telephone
	Shapiro Chester B atty	Pacific Telephone
	Silva John M atty	Pacific Telephone
	Simon Scott atty	Pacific Telephone
	Sloane Chester B atty	Pacific Telephone
	Sloane Chester B atty	Pacific Telephone
	Smardan E & Associates	Pacific Telephone

FINDINGS

<u>Year</u>	<u>Uses</u>	<u>Source</u>
1976	Smith Wilbur & Associates engnrs	Pacific Telephone
	Society Of Illustrators Of Los Angeles	Pacific Telephone
	Southern California Management Recruiters	Pacific Telephone
	Steffen Geary Co	Pacific Telephone
	TV GUIDE MAGAZINE	Pacific Telephone
	TALENT PAYMENTS INC	Pacific Telephone
	Telerep Inc telvsn stn reps	Pacific Telephone
	Thomas Stephen L atty	Pacific Telephone
	TICOR MORTGAGE INSURANCE CO	Pacific Telephone
	Tisdale Raphael E atty	Pacific Telephone
	Tooks Lloyd Edward atty	Pacific Telephone
	Torbet Alan Associates Inc	Pacific Telephone
	Triangle Communications Inc	Pacific Telephone
	TV Guide Magazine	Pacific Telephone
	Turner J Darrell Hansch Bros Mutual Benefit Life Ins Co Of Newark NJ	Pacific Telephone
	Turner Robert M atty	Pacific Telephone
	United Mainliner Magazine	Pacific Telephone
	VITT MEDIA INTERNATIONAL INC	Pacific Telephone
	Warsaw Lee A atty	Pacific Telephone
	Weisman Mark L atty	Pacific Telephone
	Wenger Michael Inc	Pacific Telephone
	Ofc	Pacific Telephone
	Western Financial Investment Corp Beverly Hills Tel	Pacific Telephone
	Western States Advertising Agencies Assn	Pacific Telephone
	Wickersham Chase Jr	Pacific Telephone
	Wickersham & Co ins brkrs	Pacific Telephone
	William Woolfson Co re est	Pacific Telephone
	Williams David W atty	Pacific Telephone
	Wilson Robt L atty	Pacific Telephone
	Windham Wilmer E Monteleone & Mc Crory attys	Pacific Telephone
	Witte Lester & Co CPAs	Pacific Telephone
	Women In Communications Inc	Pacific Telephone
	World Resort Travel	Pacific Telephone
	Yaffe David P Monteleone & Mc Crory attys	Pacific Telephone
	Yeomans E D attyd	Pacific Telephone

FINDINGS

<u>Year</u>	<u>Uses</u>	<u>Source</u>
1976	Yoshida Gerald T Monteleone & Mc Crory attys	Pacific Telephone
	Young Jas Patterson	Pacific Telephone
1975	BODLE FOGEL JULBER REINHARDT & ROTHSCHILD ATTYS	Pacific Telephone
	FREEMAN FREEMAN FREEMAN & HERNAND ATTYS	Pacific Telephone
	HANSCH BROS FINANCIAL ADVISORY CLINIC	Pacific Telephone
	HANSCH BROS MUTUAL BENEFIT LIFE INS CO OF NEWARK N J	Pacific Telephone
	MUTUAL BENEFIT LIFE INS CO OF NEWARK NJ	Pacific Telephone
	BACON FRANK ATTY	Pacific Telephone
	DIAMOND RICHARD S A PROFESSIONAL CORPORATION	Pacific Telephone
	GREEN MARK ATTY	Pacific Telephone
	GREEN MARK A PROFESSIONAL CORP ATTYS	Pacific Telephone
	GREENHOUSE THE	Pacific Telephone
	HANSCH BROS MUTUAL BENEFIT LIFE INS CO OF NEWARK NJ	Pacific Telephone
	HEMAR RICHARD P ATTY	Pacific Telephone
	HOUSE GREEN THE	Pacific Telephone
	KATEN GILBERT ATTY	Pacific Telephone
	LEONIAN LEON ATTY	Pacific Telephone
	MCCRORY DARRELL P ATTY	Pacific Telephone
	MONTELEONE & MCCRORY ATTYS	Pacific Telephone
	MUTUAL BENEFIT LIFE INSURANCE CO OF NEWARK NJ GROUP INS & PENSN SIS	Pacific Telephone
	MUTUAL BENEFIT LIFE INS CO OF NEWARK NJ HANSCM BROSAGCY	Pacific Telephone
	POSNER JOSEPH ATTY	Pacific Telephone
	Posner Joseph atty	Pacific Telephone
	T V GUIDE MAGAZINE	Pacific Telephone
1971	ARCHITECTURAL DIGEST THE	Pacific Telephone
	Baker Richard M Hansch Bros Mutual Benefit Life Ins Co Of Newark NJ	Pacific Telephone
	Blech Arthur CPA	Pacific Telephone
	Blech Oster & Company CPAs	Pacific Telephone
	Borders Jackson Inc	Pacific Telephone
	Brasfield John C Publishing Corp	Pacific Telephone

FINDINGS

<u>Year</u>	<u>Uses</u>	<u>Source</u>
1971	Brazilian Consulate	Pacific Telephone
	Brown Leo & Associates rl est	Pacific Telephone
	Carson Roberts Inc advg	Pacific Telephone
	CONSULATE GENERAL OF BRAZIL TRADE DEPT	Pacific Telephone
	CONSULATE GENERLS & CONSULATES Argentina	Pacific Telephone
	Brazil	Pacific Telephone
	Doyle Dane Bernbach Inc	Pacific Telephone
	Dye Philip ins counslr	Pacific Telephone
	Factor Ted H Doyle Dane Bernbach Inc	Pacific Telephone
	G M A C General Motors Acceptance Corp	Pacific Telephone
	Gair Wm L Merers C M Co	Pacific Telephone
	L A Branch	Pacific Telephone
	General Motors Acceptance Corp	Pacific Telephone
	Gibbs Chas R Hansch Bros Mutual Benefit Life Ins Co Of Newark NJ	Pacific Telephone
	Gorsuch Bruce M Hansch Bros Mutual Benefit Life Ins Co Of Newark N J	Pacific Telephone
	Graphics Gallery The	Pacific Telephone
	Gratz Mitchell J atty	Pacific Telephone
	Hank Baum Gallery	Pacific Telephone
	Hansch Bros Financial Advisory Clinic	Pacific Telephone
	Hansch Bros Mutual Benefit Life Ins Co Of Newark NJ	Pacific Telephone
	Hansch Gus Hansch Bros Mutual Benefit Life Ins Co Of Newark NJ	Pacific Telephone
	Hansch Walter Hansch Bros Mutual Benefit Life Ins Co Of Newark NJ	Pacific Telephone
	Industry Consultants	Pacific Telephone
	KGFJ BROADCASTING STUDIO	Pacific Telephone
	Katz Agency Inc The	Pacific Telephone
	Katz Radio	Pacific Telephone
	Katz Television	Pacific Telephone
	Kirste Robert Landon atty	Pacific Telephone
	Kirste & Ruch attys	Pacific Telephone
	Loveless Norman W atty	Pacific Telephone
	Loveless Simon & Migdal attys	Pacific Telephone
	Meehan Thos ins	Pacific Telephone
	Meiers C M Co	Pacific Telephone

FINDINGS

<u>Year</u>	<u>Uses</u>	<u>Source</u>
1971	MEYER MILTON & CO leasng ofc	Pacific Telephone
	Migdal Paul M atty	Pacific Telephone
	Mutual Benefit Life Insurance Co Of Newark N J	Pacific Telephone
	City Investment Dept	Pacific Telephone
	Group Ins & Pension Sales	Pacific Telephone
	Mutual Benefit Life Insurance Co Of Newark N J	Pacific Telephone
	Regional Group Claims Office	Pacific Telephone
	Mutual Benefit Life Insurance Co Of Newark N J	Pacific Telephone
	Oster Joseph CPA	Pacific Telephone
	Partition Engineers Inc	Pacific Telephone
	Pearson Theodore R Meiers C M Co P	Pacific Telephone
	Richardson Frank D	Pacific Telephone
	Ruch Lawrence S atty	Pacific Telephone
	RYDER STILWELL & CO INC	Pacific Telephone
	Schlesinger Arnold atty	Pacific Telephone
	Settle Robt M CLU Hansch Bros Mutual Benefit Life Ins Co Of Newark NJ	Pacific Telephone
	Shapiro Chester B atty	Pacific Telephone
	Simon Scott atty	Pacific Telephone
	Sloane Chester B atty	Pacific Telephone
	Stilwell Robt L Ryder Strlwell & Co Inc	Pacific Telephone
Trans American Video	Pacific Telephone	
Turner J Darrell Hansch Bras Mutual Benefit Life Inn Co Of Newark NJ	Pacific Telephone	
Wickersham Chase Jr	Pacific Telephone	
Wickersham & Co ins brkrs	Pacific Telephone	
1937	CALIFORNIA House & Garden Exhibition Mary L Schmidt	Los Angeles Directory Co.
	SCHMIDT Mary L Calif House & Garden Exhibition	Los Angeles Directory Co.

5908 WILSHIRE BLVD

<u>Year</u>	<u>Uses</u>	<u>Source</u>
1990	THOMAS FINANCIAL	Pacific Bell

5950 WILSHIRE BLVD

<u>Year</u>	<u>Uses</u>	<u>Source</u>
2013	LA FITNESS	Cole Information Services

FINDINGS

<u>Year</u>	<u>Uses</u>	<u>Source</u>
2000	PROBELLE ENTERPRISES 323 936 464 W	Haines & Company
	LA FITNESS SPORTS CLUBS	Haines & Company
1991	WELLS FARGO BANK NA	Pacific Bell
	Wilshire Center	Pacific Bell
	Customer Service 24 Hours	Pacific Bell
	New Accounts & Loans	Pacific Bell
1990	APPLEBAUM JACKIE INC PUB RELATN	Pacific Bell
	JACKIE A INC PUB RELATN	Pacific Bell
	LORSCH BOB	Pacific Bell
	LORSCH CREATIVE NETWORK	Pacific Bell
	SPECIALITY PREMIUM NETWORK	Pacific Bell
	WELLS FARGO BANK NA BRANCH OFFICES LOS ANGELES WILSHIRE CENTER LA	Pacific Bell
	WERTHMAN BOB	Pacific Bell
1986	LORSCH GROUP THE	Pacific Bell
	LORSCH GROUP THE	Pacific Bell
	WELLS FARGO BANK NA WILSHIRE CENTER OFFICE	Pacific Bell
	LORSCH BOB CO THE	Pacific Bell
	BOB LORSCH & FRIENDS	Pacific Bell
1985	WELLS FARGO BANK NA -	Pacific Bell
1981	STERLING RECREATION ORGANIZATION	Pacific Telephone
	WELLS FARGO BANK NA BRANCH OFFICES MIRACLE MILE OFFICE	Pacific Telephone
1980	WELLS FARGO BANK NA Branches Miracle Mile Office	Pacific Telephone
	Checking & Savings	Pacific Telephone
	Loan Requests	Pacific Telephone
	Manager	Pacific Telephone
	Note Dept	Pacific Telephone
1976	Arcadia	Pacific Telephone
	Wilshire	Pacific Telephone
	American Song Festival	Pacific Telephone
	Sterling Recreation Organization	Pacific Telephone
	WELLS FARGO BANK NA LOCAL BRANCHES Miracle Mile Office	Pacific Telephone
1971	Sonoma Mortgage Co Division Of Wells Fargo Bank NA Los Angeles Office	Pacific Telephone

FINDINGS

<u>Year</u>	<u>Uses</u>	<u>Source</u>
1971	WELLS FARGO BANK NA SOUTHERN CALIFORNIA HEADQUARTERS Los Angeles Offices	Pacific Telephone
	Sonoma Mortgage Company Div Of Wells Fargo Bank NA	Pacific Telephone

5980 WILSHIRE BLVD

<u>Year</u>	<u>Uses</u>	<u>Source</u>
1990	WORTH INTERNATL COMMUNICATIONS CORP RECOMMEND MAGAZINE	Pacific Bell

Wilshire Blvd

6000 Wilshire Blvd

<u>Year</u>	<u>Uses</u>	<u>Source</u>
1986	HAYES BYRON JR MC CUTCHEN BLACK VERLEGER & SHEA ATTYS	Pacific Bell
1951	Wilshr BI Rothrock L H Union Oil Dir Wilshr Union Oil Dir	Pacific Telephone & Telegraph Co. Pacific Telephone & Telegraph Co.

WILSHIRE CT

5900 WILSHIRE CT

<u>Year</u>	<u>Uses</u>	<u>Source</u>
1976	CONSULATE GENERALS & CONSULATES Argentina	Pacific Telephone Pacific Telephone

WILSHIRE DR

5900 WILSHIRE DR

<u>Year</u>	<u>Uses</u>	<u>Source</u>
1985	FREEMAN HERNAND BLEVANS & GREENBERG	Pacific Bell
	HANSCH BROS MUTUAL BENEFIT LIFE INS CO OF NEWARK NJ	Pacific Bell
	INSURANCENTER THE	Pacific Bell
	MONTELEONE & MC CRORY ATTYS	Pacific Bell
	MUTUAL BENEFIT LIFE INS CO OF NEWARK NJ	Pacific Bell
1980	TV GUIDE MAGAZINE WILSHIRE DR LOS ANGELES	Pacific Telephone

FINDINGS

<u>Year</u>	<u>Uses</u>	<u>Source</u>
1980	MUTUAL BENEFIT LIFE INS CO OF NEWARK NJ WILSHIRE DR LOS ANGELES	Pacific Telephone
	MONTELEONE & MCCRORY ATTYS WILSHIRE DR LOS ANGELES	Pacific Telephone
1975	SETTLE RABT M CLU HANSCH BROS MUTUAL BENEFIT LIFE INS CO OF NEWARK NJ	Pacific Telephone
	TV GUIDE MAGAZINE	Pacific Telephone
	MUTUAL BENEFIT LIFE INS CO OF NEWARK NJ	Pacific Telephone
	HANSCH BROS MUTUAL BENEFIT LIFE INS CO OF NEWARK NJ	Pacific Telephone
	MONTELEONE & MC CRORY ATTYS LOS ANGELES	Pacific Telephone

WILSHIRE PL

5900 WILSHIRE PL

<u>Year</u>	<u>Uses</u>	<u>Source</u>
1991	Mc Connell Debra J	Pacific Bell
	Mc Connell David B	Pacific Bell
	Mc Connell Cramoline Handy attys	Pacific Bell

WILSHRE BLVD

5960 WILSHRE BLVD

<u>Year</u>	<u>Uses</u>	<u>Source</u>
1981	FREEMAN LEE A ATTY	Pacific Telephone

FINDINGS

TARGET PROPERTY: ADDRESS NOT IDENTIFIED IN RESEARCH SOURCE

The following Target Property addresses were researched for this report, and the addresses were not identified in the research source.

Address Researched

5905 Wilshire Boulevard

Address Not Identified in Research Source

2004, 2003, 2001, 1999, 1996, 1992, 1991, 1985, 1972, 1970, 1969, 1966, 1965, 1964, 1963, 1962, 1961, 1960, 1957, 1956, 1955, 1954, 1952, 1950, 1949, 1948, 1947, 1946, 1945, 1944, 1940, 1939, 1938, 1936, 1935, 1934, 1932, 1931, 1930, 1928, 1927, 1926, 1925, 1924, 1923, 1921, 1920

ADJOINING PROPERTY: ADDRESSES NOT IDENTIFIED IN RESEARCH SOURCE

The following Adjoining Property addresses were researched for this report, and the addresses were not identified in research source.

Address Researched

5801 Wilshire Blvd

Address Not Identified in Research Source

2013, 2008, 2004, 2003, 2001, 1999, 1996, 1992, 1991, 1985, 1972, 1970, 1969, 1966, 1965, 1964, 1963, 1962, 1961, 1960, 1957, 1956, 1955, 1954, 1952, 1951, 1950, 1949, 1948, 1947, 1946, 1945, 1944, 1942, 1940, 1939, 1938, 1937, 1936, 1935, 1934, 1933, 1932, 1931, 1930, 1928, 1927, 1926, 1925, 1924, 1923, 1921, 1920

5801 WILSHIRE BLVD

2006, 2004, 2003, 2001, 2000, 1999, 1996, 1995, 1992, 1991, 1990, 1986, 1985, 1981, 1980, 1976, 1975, 1972, 1971, 1970, 1969, 1967, 1966, 1965, 1964, 1963, 1962, 1961, 1960, 1958, 1957, 1956, 1955, 1954, 1952, 1951, 1950, 1949, 1948, 1947, 1946, 1945, 1944, 1942, 1940, 1939, 1938, 1937, 1936, 1935, 1934, 1933, 1932, 1931, 1930, 1929, 1928, 1927, 1926, 1925, 1924, 1923, 1920

5888 WILSHIRE BLVD

2013, 2008, 2006, 2004, 2003, 2001, 2000, 1999, 1996, 1995, 1992, 1991, 1986, 1985, 1981, 1980, 1976, 1975, 1972, 1971, 1970, 1969, 1967, 1966, 1965, 1964, 1963, 1962, 1961, 1960, 1958, 1957, 1956, 1955, 1954, 1952, 1951, 1950, 1949, 1948, 1947, 1946, 1945, 1944, 1942, 1940, 1939, 1938, 1937, 1936, 1935, 1934, 1933, 1932, 1931, 1930, 1929, 1928, 1927, 1926, 1925, 1924, 1923, 1921, 1920

5900 S WILSHIRE BLVD

2013, 2008, 2006, 2004, 2003, 2001, 2000, 1999, 1996, 1995, 1992, 1991, 1990, 1986, 1985, 1981, 1980, 1975, 1972, 1971, 1970, 1969, 1967, 1966, 1965, 1964, 1963, 1962, 1961, 1960, 1958, 1957, 1956, 1955, 1954, 1952, 1951, 1950, 1949, 1948, 1947, 1946, 1945, 1944, 1942, 1940, 1939, 1938, 1937, 1936, 1935, 1934, 1933, 1932, 1931, 1930, 1929, 1928, 1927, 1926, 1925, 1924, 1923, 1921, 1920

5900 WILSHIRE

2013, 2008, 2006, 2004, 2003, 2001, 2000, 1999, 1996, 1995, 1992, 1991, 1986, 1985, 1981, 1980, 1976, 1975, 1972, 1971, 1970, 1969, 1967, 1966, 1965, 1964, 1963, 1962, 1961, 1960, 1958, 1957, 1956, 1955, 1954, 1952, 1951, 1950, 1949, 1948, 1947, 1946, 1945, 1944, 1942, 1940, 1939, 1938, 1937, 1936, 1935, 1934, 1933, 1932, 1931, 1930, 1929, 1928, 1927, 1926, 1925, 1924, 1923, 1921, 1920

5900 WILSHIRE BLVD

2013, 2008, 2004, 2003, 2001, 1999, 1996, 1992, 1972, 1970, 1969, 1967, 1966, 1965, 1964, 1963, 1962, 1961, 1960, 1958, 1957, 1956, 1955, 1954, 1952, 1951, 1950, 1949, 1948, 1947, 1946, 1945, 1944, 1942, 1940, 1939, 1938, 1936, 1935, 1934, 1933, 1932, 1931, 1930, 1929, 1928, 1927, 1926, 1925, 1924, 1923, 1921, 1920

5900 WILSHIRE BLVD

2006, 2004, 2003, 2001, 2000, 1999, 1996, 1995, 1992, 1991, 1990, 1986, 1985, 1981, 1980, 1976, 1975, 1972, 1971, 1970, 1969, 1967, 1966, 1965, 1964, 1963, 1962, 1961, 1960, 1958, 1957, 1956, 1955, 1954, 1952, 1951, 1950, 1949, 1948, 1947, 1946, 1945, 1944, 1942, 1940, 1939, 1938, 1937, 1936, 1935, 1934, 1933, 1932, 1931, 1930, 1929, 1928, 1927, 1926, 1925, 1924, 1923, 1921, 1920

Appendix D

Prior Environmental Reports

TABLE OF CONTENTS

	Page
EXECUTIVE SUMMARY	i
1.0 INTRODUCTION.....	1
1.1 Purpose	1
1.2 Scope of Services	2
1.3 Significant Assumptions	3
1.4 Limitations, Exceptions and Data Gaps	2
1.5 Special Terms and Conditions.....	3
1.6 User Reliance	3
2.0 SITE DESCRIPTION	4
2.1 Location and Legal Description	4
2.2 Site and Vicinity Characteristics	4
2.3 Current Use of the Property and Improvements.....	4
2.4 Past Use of the Property	4
2.5 Past and Current Use of Adjoining Property.....	5
3.0 USER-PROVIDED INFORMATION	5
3.1 Title Records	5
3.2 Environmental Liens	5
3.3 Activity and Use Limitations (AULs).....	5
3.4 Specialized Knowledge	6
3.5 Relationship of Purchase Price to Fair Market Value.....	6
3.6 Owner/Occupant and Property Manager Information.....	6
3.7 Reason for Performing Phase I ESA	6
3.8 Previous Environmental Site Assessments and Reports	6
3.8.1 1998 Phase I & II Environmental Assessment	7
3.8.2 1998 Letter to Ecology.....	8
3.8.3 1999 Letter to Ecology.....	8
4.0 RECORDS REVIEW.....	9
4.1 Historical Use Information.....	9
4.1.1 Chain of Title	9
4.1.2 Historical Maps and Drawings.....	10
4.1.3 Aerial Photographs.....	10
4.1.4 City Directories	11
4.2 Physical Setting	11
4.2.1 Regional and Site Geologic Setting	11
4.2.2 Regional Groundwater	12
4.3 Radon Potential	13
4.4 Regulatory Database Search.....	13

TABLE OF CONTENTS (cont.)

SHANNON & WILSON, INC.

Page

4.4.1	Standard Federal Records Sources	14
4.4.1.1	Superfund Sites (including National Priority List (NPL) Sites, Delisted NPL Sites, CERCLIS sites, CERCLIS No-Further-Remedial-Action-Plan Sites).....	14
4.4.1.2	RCRA Facilities (including CORRACTS, non-CORRACTS TSD Facilities, and RCRA Generators	15
4.4.1.3	Institutional Control / Engineering Control Registries.	15
4.4.1.4	Emergency Response Notification System (ERNS).	15
4.4.1.5	Summary of Federal Records.....	15
4.4.2	Standard State Records.....	15
4.4.2.1	Hazardous Waste Site Lists for Investigation/Remediation, NPL-Equivalent Lists, CERCLIS-Equivalent Lists, and Landfill and/or Solid Waste Disposal Sites Lists.....	15
4.4.2.2	Registered Underground Storage Tank (UST) Sites.....	17
4.4.2.3	Leaking Underground Storage Tank (LUST) Sites	17
4.4.2.4	Institutional Control / Environmental Control Registries	18
4.4.2.5	Voluntary and Independent Cleanup Sites.....	18
4.4.2.6	Brownfield Sites.....	18
4.4.2.7	Summary of State Records.....	18
4.5	Additional Sources and Agency File Reviews.....	19
4.5.1	Benton Franklin Health District.....	19
4.5.2	Washington Department of Ecology.....	19
4.5.3	Summary of Additional Sources.....	19
4.6	Potential for Vapor Intrusion.....	19
5.0	SITE RECONNAISSANCE	20
5.1	Methodology and Limiting Conditions.....	20
5.2	General Site Setting.....	21
5.2.1	Current Use of the Property.....	21
5.2.2	Past Uses of the Property	21
5.2.3	Potable Water Supply and Sewage Disposal System	21
5.3	Site Observations.....	21
5.3.1	Pits, Ponds, Lagoons.....	21
5.3.2	Septic Systems	21
5.3.3	Stained Soil or Pavement.....	21
5.3.4	Stressed Vegetation.....	21
5.3.5	Aboveground and underground storage tanks	22
5.3.6	Odors.....	22
5.3.7	Pools of Liquid.....	22
5.3.8	Drums or Hazardous Substances / Petroleum Products Containers.....	22
5.3.9	Unidentified Substance Containers.....	22

TABLE OF CONTENTS (cont.)

SHANNON & WILSON, INC.

Page

5.3.10	Electrical or Hydraulic Equipment with PCBs	22
5.3.11	Wastewater or Stormwater Discharges	22
5.3.12	Unidentified Fill Material and Debris	22
5.3.13	Evidence of Solid Waste Disposal or Other Dumping On-Site	22
5.4	Adjacent and Surrounding Properties Evaluation	23
5.4.1	Properties to the North.	23
5.4.2	Properties to the West.	23
5.4.3	Properties to the South.	23
5.4.4	Properties to the East.	23
6.0	INTERVIEWS	23
6.1	Current Owner	24
6.2	City of Pasco	24
7.0	FINDINGS AND OPINIONS	25
7.1	Recognized Environmental Conditions (RECs) and Controlled RECs	25
7.2	Other Environmental Issues	25
8.0	CONCLUSIONS	26
9.0	QUALIFICATIONS OF ENVIRONMENTAL PROFESSIONALS	26
10.0	SIGNATURES OF ENVIRONMENTAL PROFESSIONALS	26
11.0	REFERENCES	27

FIGURES

1	Vicinity Map
2	Site and Surrounding Areas
3	Subject Property and Tract D Locations

APPENDICES

A	Scope of Services
B	EDR Lien Search Report
C	Department of Ecology Records
D	City of Pasco Resolution and Restrictive Covenant
E	EDR Aerial Photo Report
F	EDR Radius Map Report Summary
G	Pasco Sanitary Landfill Fact Sheets (Ecology)
H	Columbia East Commercial Park Fact Sheet (Ecology)
I	Photographs
J	Important Information About Your Environmental Site Assessment/Evaluation Report

**DRAFT PHASE I ENVIRONMENTAL SITE ASSESSMENT
LOS ANGELES COUNTY MUSEUM OF ART
PHASE III TRANSFORMATION PROJECT
5905 WEST WILSHIRE BOULEVARD
LOS ANGELES, CALIFORNIA**

INTRODUCTION

Shannon & Wilson, Inc. has completed a Phase I Environmental Site Assessment (ESA) for two Sites located in Los Angeles, California. Site #1, the Los Angeles County Museum of Art (LACMA) (East Campus) located at 5905 Wilshire Boulevard and Site # 2, the Spaulding Parking lot, located at the south east corner of South Spaulding Avenue and Wilshire Boulevard. The two properties are further describes in Section 2.0. The services were conducted for LACMA in accordance with our proposal **dated October XX, 2014.**

of a parcel (subject property) in the Columbia East Commercial Park in Pasco, Washington (City). The 3.74-acre property is located on the south side of Commercial Avenue, and is identified as Lot 2 of Binding Site Plan 2003-01. The property is further described in Section 2.0. The services were conducted for Columbia Basin LLC in accordance with our proposal dated October 30, 2014.

This report presents the results of our subsurface gas evaluation performed for the Phase III Transformation Project (the Project) for the Los Angeles County Museum of Art (LACMA). The Project is located within the LACMA Campus on an approximately 20-acre site located 5905 West Wilshire Boulevard in Los Angeles, California (Figure 1). The Project is located within the City of Los Angeles Methane Zone and will require mitigation of the building in accordance with Los Angeles Municipal Code, Division 71. This subsurface gas evaluation was performed on behalf of LACMA and the KPFF Consulting Engineers (KPFF) design team to address the potential impacts and mitigation of subsurface gas hazards during construction and operation of the Project.

1.1 Purpose

The purpose of the Phase I ESA was to review past and present land use practices and to evaluate the presence, or likely presence, or any hazardous substances or petroleum products that have been discharged into the property's structure, groundwater, and/or surface water. This qualitative assessment was accomplished by review of current and readily available information regarding past and current land use for indication of the manufacture, generation, use, storage and /or disposal of hazardous substances at either of the Sites. A site visit was also conducted to observe existing Site conditions. This report provides the results of the Phase I ESA performed.

The purpose of this Phase I ESA was to identify, to the extent feasible pursuant to the process described in the ASTM Practice E 1527-05 and E 1527-13 (Phase I ASTM Standard) *recognized environmental conditions* (RECs) or *controlled RECs* (CRECs) associated with the subject property. The term RECs means:

The presence or likely presence of hazardous substances or petroleum products in, on or at a property: (1) due to a release to the environment; (2) under conditions indicative of a release to the environment; or (3) under conditions that pose a material threat of a future release to the environment.

The term CREC means:

A REC resulting from a past release of hazardous substances or petroleum products that has been addressed to the satisfaction of the applicable regulatory authority (for example, as evidenced by the issuance of a no further action letter or equivalent, or meeting risk-based criteria established by regulatory authority), with hazardous substances or petroleum products allowed to remain in place subject to the implementation of required controls (for example, property use restrictions, activity and use limitations, institutional controls, or engineering controls).

The terms REC and CREC are not intended to include de minimis conditions that generally do not present a threat to human health or the environment and that generally would not be the subject of an enforcement action if brought to the attention of appropriate governmental agencies. Conditions determined to be de minimis are not RECs or CRECs.

The U. S. Environmental Protection Agency (EPA) has determined that the Phase I ASTM Standard is consistent with and meets the requirements for performing All Appropriate Inquiry (AAI) and may be used to comply with federal AAI regulations at 40 CFR Part 312. Washington State Model Toxics Control Act (MTCA) and Dangerous Waste Regulations define hazardous or dangerous wastes and/or substances, and contain information regarding discovery and reporting.

1.2 Scope of Services

The Phase I ESA was prepared for LACMA the property owner, also referenced in this report as Client. The services were performed in accordance with our proposal dated October 30, 2014. The scope of services for this assessment consisted of the following:

- Performed a Site inspection of both properties to verify current Site conditions, and check for the visible evidence of preciously disposed and/or currently present hazardous waste, surface contamination, underground and above ground storage tanks (USTs/ASTs), suspect polychlorinated biphenyl's (PCBs), and other potential environmental hazards.
- Conducted a visual survey of the adjacent properties and the immediate vicinity to determine if any nearby sites posed s significant environmental threat to the site Sites.
- Reviewed currently and readily available document, include ng maps, aerials photographs, governmental databases of known hazardous waste sites and underground tanks, other consultant reports, fire insurances maps and other accessible records.
- Prepared a Phase I Report, inclusive of our findings and recommendations, with applicable illustrations and documentation.
- Conducted the Phase I ESA in compliance with the All Appropriate Inquires (AAI) Final Rule published in 40 CFT Part 312 (December 30, 2013).
-

The Scope of the services outlined above is generally considered sufficient to properly assess the Site based on the data search, reasonably ascertainable documents and Site inspection.

Authorization to proceed was received on November 7, 2014 in the form of a signed proposal.

The scope of a Phase I ESA under the Phase I ASTM Standard does not include an evaluation of all environmental considerations that may be relevant to a particular transaction, such as testing for radon, lead-based paint, mold and asbestos or evaluation of indoor air quality, potential wetlands, regulatory compliance and health/safety matters.

1.3 Significant Assumptions

Information for the Phase I ESA was collected from numerous sources, including interviews with government agencies and others. The sources are identified in the body of this report and/or listed in the references section. The information obtained from these sources, to the extent relied upon in forming our opinions, is assumed to be accurate and complete. Persons who were interviewed are assumed to have answered all questions in good faith, accurately and to the extent of their knowledge.

1.4 Limitations, Exceptions and Data Gaps

As discussed in the Phase I ASTM Standard, performance of a Phase I ESA cannot eliminate uncertainty regarding the potential for hazardous substances or petroleum to exist at a property.

The use of this Phase I ESA is strictly limited to the scope set forth in the proposal. Certain environmental conditions may exist on a property that are beyond the scope of the Phase I ESA, but may still warrant consideration. For example, a site with contamination remaining may have been approved by regulatory authorities for closure and is not a REC presently. However, if the remaining contamination is disturbed during future site development work, environmental regulations may require testing and off-site disposal of contaminated materials.

The findings, opinions and recommendations contained in this report are based on information provided from the observed site conditions, personal interviews, and other sources identified herein. The data presented in this report should be considered representative of the time of our site assessment. Changes due to natural processes or human activity could have occurred after the date of our site reconnaissance and interviews but before the issuance of this report. In addition, changes in government codes, regulations, or laws may occur in the future that could alter the opinions formed at the time of this assessment. We have included as an appendix “Important Information About Your Environmental Site Assessment Report” to help you and others understand the use and limitations of our reports.

The following list identifies the deviations and exceptions from the standard requirements of the Phase I ASTM Standard and any data gaps encountered in performing the Phase I ESA despite our good faith efforts to gather such information. In our opinion, none of these impacted our ability to identify RECs associated with the subject site.

The following list contains the exceptions/deviations and data gaps encountered during this ESA:

- The following Standard Historical Sources listed in Phase I ASTM Section 8.3.4 were not reviewed for this Phase I ESA because they do not exist for sites in this area of Pasco:
 - Sanborn fire insurance maps

1.5 Special Terms and Conditions

None were applicable to this ESA.

1.6 User Reliance

The Phase I ASTM Standard defines “User” as the party seeking to use the standard to complete an environmental site assessment of the property and may include a potential property purchaser, a potential tenant, a property owner, a lender or a property manager. The information and opinions in this report are exclusively for the use of and reliance by the Client and their respective affiliates, representatives and agents. Reliance on this Phase I ESA by all authorized persons or entities is subject to the terms and conditions set forth in the proposal. No other persons or entities are entitled to rely on this report without prior written approval from Shannon & Wilson, Inc., which consent may be conditioned upon, among other things, payment of a fee. In any event, such third party’s reliance would be limited to the same extent of Client’s reliance and subject to the same contractual, technological and other limitations to which the Client has agreed.

2.0 SITE DESCRIPTION

2.1 Location and Legal Description

Site #1 is located on the existing LACMA East Campus parcel, Assessor Parcel Number (APN) 5508-016-901 and is bordered by Wilshire Boulevard to the south, West 6th Street to the north, the LACMA West Campus parcel and Fairfax Avenue to the west and South Curson Avenue to the east. The LACMA East Campus parcel encompasses approximately 23 acres and contains LACMA Campus buildings, including the Hammer, Ahmanson, Anderson, and Bing buildings, the George C. Page Museum, the La Brea Tar Pits and Tar Lake. A separate asphalt paved public parking lot is located to the north of the Page Museum building.

Site #2 is an existing asphalt paved parking lot, APN 5089-011-0154, located directly across Wilshire Boulevard to the south of Site #1. Site #2 is bordered by South Spaulding Avenue to the west, Wilshire Boulevard to the north, residential housing to the south and a commercial building with an associated parking lot to the east.

The Sites are located in the Northwest Quarter of Section 21, Township 1 South, Range 14 West of the San Bernardino Meridian. The location is shown in Figure 1; the two sites and nearby properties are shown in Figure 2.

It is bordered by Wilshire Boulevard to the south, Sixth Street to the north, Fairfax Avenue to the west and South Curson Street to the east. The site encompasses approximately 24 acres and contains two major building groups, the George C. Page Museum and LACMA. There is a separate paved

public parking are north of the page Museum building. On the same parcel exists the Page Museum, Tar Lake, Pit 91 excavation. Three major land features within the site are Oil Creek, Pit 91 and the Lake Pit.

2.2 Site and Vicinity Characteristics

The two Sites are located in a central urban area of Los Angeles, California containing mainly commercial and residential properties approximately 20 miles north of the Interstate 10 Freeway. The area is relatively flat with a slight southeast slope. Contours on the USGS topographic map (Hollywood Quadrangle) indicate that the ground surface elevation is approximately 175 feet above mean sea level (AMSL).

2.3 Current Use of the Property and Proposed Improvements

Site #1 is currently being used as a museum by Los Angeles County. The museum property is currently comprised of 4 buildings, the Hammer, Ahmanson, Anderson, and Bing. Equipment associated with the buildings include HVAC systems, boilers, elevators, humidifiers, transformers, and water softeners. Site #2 is currently being used as a parking lot.

The proposed project will include construction of a new museum building and parking upgrade. The new museum building will span over Wilshire Boulevard and occupy the existing Spaulding parking lot on the northwestern corner of Wilshire Boulevard and Spaulding Avenue. Construction will require the demolition of the existing Hammer, Ahmanson, Anderson, and Bing Center buildings and the removal of the Spaulding Parking Lot. The museum building will include a basement on the north side of Wilshire Boulevard and one level of underground parking on the south side of Wilshire Boulevard. Other existing LACMA improvements, including ancillary structures, and hardscape, and the Spaulding Parking Lot, will also be removed to accommodate construction of the Project.

2.4 Past Use of the Property

Based on available historical information, prior to 1924, the Site #1 property was undeveloped. In 1924, the property was donated by George Hancock to the County of Los Angeles under the stipulation that the property was to be used as park (Hancock Park) to preserve and exhibit the fossils associated with the naturally occurring tar pits located on the property. In 1964 the Ahmanson Building, the Bing Center and Hammer Building were constructed on the property in the location of LACMA Campus. By 1986 the Anderson Building was added to the LACMA Campus and by 1989 the Japanese Pavilion was constructed and became part of the LACMA Campus.

Up through the mid 1930's the Site #2 property was undeveloped. It remained mostly undeveloped and vacant, with the exception of what appear to be billboards located adjacent to Wilshire Boulevard up through the mid 1960's. Based on historical aerial photos it appears that starting in the mid 1960's the property was used as parking lot. By the early 1970's and through the present the parking lot appears to be asphalt paved.

2.5 Past and Current Use of Adjoining Property

Research conducted for this assessment indicates that Parr Lumber across Commercial Avenue to the north was constructed in 2005; Townsend Controls adjacent to the east was constructed prior to 2003, but after 1996. Reportedly, the adjacent property to the west was formerly part of a municipal dump, but is currently undeveloped. A municipal stormwater basin is located further northwest, and is also located on the former dump site. Additional information regarding the former dump is included in Sections 3.8 and 4.4.2.1.

3.0 USER-PROVIDED INFORMATION

The following information was requested of and/or provided by the Client.

3.1 Title Records

The Client furnished copies of a chain of title guarantee from Chicago Title Insurance Company dated October 29, 2014. Chain of ownership information is also included in a previous Phase I & II ESA report furnished by the Client (Technico Environmental Services [Technico], 1998). Information from these sources regarding ownership is summarized in Section 4.1.1 of this report.

3.2 Environmental Liens

An environmental lien is a charge, security or encumbrance upon title to a property to secure the payment of a cost, damage, debt, obligation or duty arising out of response actions, cleanups, or other remediation of hazardous substances or petroleum products upon a property, including but not limited to, liens imposed pursuant to the Comprehensive Environmental Response, Compensation and Liability Act (CERCLA) and similar state law.

The Client requested that Shannon & Wilson include a lien search in the project scope. We authorized Environmental Data Resources, Inc. (EDR) to perform this service. The search included Franklin County Tax Parcel No. 113520359. No environmental liens were identified in connection with the property. The EDR report is included in Appendix B.

3.3 Activity and Use Limitations (AULs)

AULs are one indication of a past or present release of a hazardous substance or petroleum products. AULs may consist of institutional controls (IC), such as a prohibition on certain use of the property or engineered controls (EC), such as an engineered barrier or cap over contamination. AULs are explicit recognition by a federal, tribal, state or local regulatory agency that residual levels of hazardous substances or petroleum may be present on the property. If AULs are in place, the User must comply with them in order to maintain landowner liability protections under CERCLA.

An AUL report is included in the EDR lien search report referenced in Section 3.2. No AULs were identified in connection with the property (Appendix B).

3.4 Specialized Knowledge

The Client indicated that he does not have specialized knowledge regarding the subject site or nearby properties related to environmental matters, other than what is indicated in two environmental reports furnished by the seller (Section 3.8).

3.5 Relationship of Purchase Price to Fair Market Value

The questionnaire completed by the Client indicates that, to his knowledge, the purchase price has not been discounted from fair market value due to real or perceived contamination at the property.

3.6 Owner/Occupant and Property Manager Information

The current property owner is Tippett Land & Mortgage Company, and the owner contact is Mr. Bob Tippett.

3.7 Reason for Performing Phase I ESA

Shannon & Wilson assumed for purposes of this Phase I ESA that the purpose for performing this Phase I ESA is to potentially be eligible for the landowner liability protections under CERCLA.

3.8

3.8.1 RECORDS REVIEW

4.1 Historical Use Information

The objective of consulting historical sources is to develop a history of the previous uses of the site and surrounding area in order to help identify the likelihood of past uses having led to RECs in connection with the site. We reviewed standard historical sources that were both reasonably ascertainable and likely to be useful.

4.1.2 Historical Maps and Drawings

4.1.3 Aerial Photographs

4.1.4 City Directories

4.2 Physical Setting

4.2.1 Regional and Site Geologic Setting

4.2.2 Regional and Site Groundwater

4.3 Radon Potential

4.4 Regulatory Database Search

Standard federal and state environmental records were researched consistent with the approximate minimum search distance set forth in Section 8.2.1 of the Phase I ASTM Standard for pertinent information regarding the environmental condition of the site, adjacent parcels and properties in the vicinity. The records were searched electronically through EDR. The EDR summary report is in Appendix F, and a CD with the full report is included with the printed report.

4.4.1 Standard Federal Records Sources

- 4.4.1.1 Superfund Sites (including National Priority List (NPL)) sites, Delisted NPL Sites, CERCLIS sites, CERCLIS No-Further-Remedial-Action-Plan Sites.**
- 4.4.1.2 RCRA Facilities (including CORRACTS, non-CORRACTS TSD Facilities, and RCRA Generators)**
- 4.4.1.3 Institutional Control / Engineering Control Registries**
- 4.4.1.4 Emergency Response Notification System (ERNS)**
- 4.4.1.5 Summary of Federal Records**

4.4.2 Standard State Records

- 4.4.2.1 Hazardous waste site lists for investigation/remediation, NPL-equivalent lists, CERCLIS-equivalent lists, and Landfill and/or solid**

- CSCSL Confirmed and suspected contaminated sites list (Ecology)
- HSL A subset of CSCSL list; site assessed for risk with 1 being the highest and 5 the lowest assessed risk to human health and environment; 0 denotes a federally-listed NPL site.
- ICR Independent Cleanup Reports (Ecology)
- INST CONTROL Institutional Control Sites List (Ecology)
- LUST Leaking underground storage tank list (Ecology)
- NFA No further action required
- RCRA - CESQG Resource Conservation and Recovery Act conditionally exempt small quantity generator (EPA)
- UST Registered underground storage tank list (Ecology)
- VCP Voluntary Cleanup Program (Ecology)

4.4.2.2 Registered underground storage tank (UST) sites

4.4.2.3 Leaking underground storage tank (LUST) sites

WORK IN PROGRESS

4.4.2.4 Institutional Control / Environmental Control Registries

T

4.4.2.5 Voluntary Cleanup Sites**4.4.2.6 Brownfield Sites****4.4.2.7 Summary of State Records****4.5 Additional Sources****4.5.1****4.6 Potential for Vapor Intrusion****4.0 SITE RECONNAISSANCE****4.1 General Site Setting****5.2.1 Current Use of the Property****5.2.2 Past Uses of the Property****5.3 Site Observations****5.3.1 Pits, Ponds, Lagoons**

Naturally occurring tar pits are present on Site #1 property along with Tar Lake which is located in the south eastern portion of the property. No tar pits, ponds or lagoons were observed on the Site #2 property.

5.3.2 Septic Systems

No septic systems were observed on the site.

5.3.3 Stained Soil or Pavement

Naturally occurring tar seeps are present at the ground surface in areas across the Site #1 property. It was not observed on the Site #2 property.

5.3.4 Stressed Vegetation

Other than vegetation conditions typical of arid, non-irrigated locations, no stressed vegetation was observed on site.

5.3.5 Aboveground and underground storage tanks

No aboveground or underground storage tanks were observed on site.

5.3.6 Odors

No odors other than the presence of Methane and hydrogen sulfide were noted on the Site #1 property at the time of our site visit. No odors were noted on the Site #2 property at the time of our visit.

5.3.7 Pools of Liquid

No pools of liquid were observed on the site.

5.3.8 Drums or Hazardous Substances / Petroleum Products Containers

No drums, hazardous substance or petroleum product containers were observed on the site.

5.3.9 Unidentified Substance Containers

No unidentified substance containers were observed on the site.

5.3.10 Electrical or hydraulic equipment with PCBs

No electrical or hydraulic equipment was observed on the site.

5.3.11 Wastewater or stormwater discharges

No wastewater or stormwater discharges were observed at the time of our site visit.

5.3.12 Unidentified Fill Material and Debris

No unidentified fill material or debris was observed on the site.

5.3.13 Evidence of solid waste disposal or other dumping on-site**5.4 Adjacent and Surrounding Properties Evaluation****5.4.1 Properties to the North****5.4.2 Properties to the West****5.4.3 Properties to the South****5.4.4 Properties to the East****5.0 INTERVIEWS****6.1 Current Owner****7.0 FINDINGS AND OPINIONS****7.1 Recognized Environmental Conditions (RECs) and Controlled RECs (CRECs)****7.2 Other Environmental Issues****8.0 CONCLUSIONS****9.0 QUALIFICATIONS OF ENVIRONMENTAL PROFESSIONALS****10.0 SIGNATURES OF ENVIRONMENTAL PROFESSIONALS**

We declare that, to the best of our professional knowledge and belief, we meet the definition of environmental professional as defined in Section 312.10 of 40 CFR 312. We have the specific qualifications based on education, training and experience to assess a property of the nature, history and setting of the subject property. We have developed and performed the all-appropriate inquiries in conformance with the standards and practices set forth in 40 CFR Part 312.

SHANNON & WILSON, INC.

David J. Randall
Principal Environmental Scientist

Report Completion Date

Scott W. Gaulke, PE, LHG
Vice President

Report Review Date

WORK IN PROGRESS

11.0 REFERENCES

- Drost, B.W, S.E. Cox, and K.M. Schurr, U.S. Geological Survey (USGS), “Changes in Ground-Water Levels and Ground-Water Budgets, from Predevelopment to 1986, in Parts of the Pasco Basin, Washington,” USGS Water-Resources Investigations Report 96-4086, 1997.
- Reidel, Stephen P., and Fecht, Karl R., 1994, Geologic Map of the Richland 1:100,000 Quadrangle, Washington, Washington State Department of Natural Resources, Open File Report 94-8.
- SCM Consultants, Inc., 1998, correspondence to Washington Department of Ecology RE: Determination of soil cleanup level for a parcel of property located in the Columbia East Commercial Park, Pasco, Washington, October 28.
- SCM Consultants, Inc., 1999, correspondence to Washington Department of Ecology RE: City of Pasco property in the Columbia East Commercial Park, Pasco, Washington, June 16.
- Technico Environmental Services, Inc., 1998, Phase I & II Environmental Assessment, Tracts D & E of the Columbia East Commercial Park, Pasco, Washington, April 20.
- U.S. Department of Agriculture, Soil Conservation Service, “Soil Survey Franklin County Area, Washington,” 2006.
- U.S. Geological Survey, “Ground-Water Levels in the Columbia River Basalt and Overlying Materials, Spring 1983, Southeastern Washington State,” Water Resources Investigations Report 84-4360, 1985.
- U.S. Department of Health and Human Services, Public Health Service Agency for Toxic Substances and Disease Registry, 1995, Toxicological Profile for Polycyclic Aromatic Hydrocarbons, August.
- Washington State Department of Ecology, Model Toxics Control Act Cleanup Regulation Chapter 173-340 WAC, Publication No. 94-06, Amended October 12, 2007.

Appendix E

NETR Environmental Lien Search Report



The NETR Environmental Lien Search Report

**LACMA
5905 WILSHIRE BOULEVARD
LOS ANGELES, CALIFORNIA**

Thursday, June 16, 2016

Project Number: L16-01615

2055 East Rio Salado Parkway
Tempe, Arizona 85281

Telephone: 480-967-6752
Fax: 480-966-9422

ENVIRONMENTAL LIEN REPORT

The NETR Environmental LienSearch Report provides results from a search of available current land title records for environmental cleanup liens and other activity and use limitations, such as engineering controls and institutional controls.

A network of professional, trained researchers, following established procedures, uses client supplied property information to:

- search for parcel information and/or legal description;
- search for ownership information;
- research official land title documents recorded at jurisdictional agencies such as recorders' office, registries of deed, county clerks' offices, etc.;
- access a copy of the deed;
- search for environmental encumbering instrument(s) associated with the deed;
- provide a copy of any environmental encumbrance(s) based upon a review of key words in the instrument(s) (title, parties involved and description); and
- provide a copy of the deed or cite documents reviewed;

Thank you for your business
Please contact NETR at 480-967-6752
with any questions or comments

Disclaimer - Copyright and Trademark Notice

This report was prepared for the use of Nationwide Environmental Title Research, and AECOM, exclusively. This report is neither a guarantee of title, a commitment to insure, nor a policy of title insurance. **NO WARRANTY, EXPRESSED OR IMPLIED, IS MADE WHATSOEVER IN CONNECTION WITH THIS REPORT.** Nationwide Environmental Title Research (NETR) specifically disclaims the making of any such warranties, including without limitation, merchantability or fitness for a particular use or purpose. The information contained in this report is retrieved as it is recorded from the various agencies that make it available. The total liability is limited to the fee paid for this report.

Copyright 2006 by Nationwide Environmental Title Research. All rights reserved. Reproduction in any media or format, in whole or in part, of any report or map of Nationwide Environmental Title Research, or its affiliates, is prohibited without prior written permission

NETR and its logos are trademarks of Nationwide Environmental Title Research or its affiliates. All other trademarks used herein are the property of their respective owners.

ENVIRONMENTAL LIEN REPORT

The NETR Environmental Lien Search Report is intended to assist in the search for environmental liens filed in land title records.

TARGET PROPERTY INFORMATION

ADDRESS

**LACMA
5905 Wilshire Boulevard
Los Angeles, California**

RESEARCH SOURCE

Source: Los Angeles County Assessor
Los Angeles County Recorder

DEED INFORMATION

Type of Instrument: Deed

Grantor: G. Allan Hancock

Grantee: County of Los Angeles, State of California, a body politic and corporate

Deed Dated: 12/06/1916
Deed Recorded: 08/06/1917
Book: 6510
Page: 151

Type of Instrument: Deed

Grantor: G. Allan Hancock

Grantee: County of Los Angeles, State of California, a body politic and corporate

Deed Dated: 02/18/1924
Deed Recorded: 03/26/1924
Book: 3065
Page: 170

LEGAL DESCRIPTION

That part of Lot 12, in Tract 215, situated and lying in the City of Los Angeles, Los Angeles County, State of California

Assessor's Parcel Number(s): 5508-016-901

ENVIRONMENTAL LIEN

Environmental Lien: Found Not Found

ENVIRONMENTAL LIEN REPORT

OTHER ACTIVITY AND USE LIMITATIONS (AULs)

Other AULs: Found Not Found

ENVIRONMENTAL LIEN REPORT

TARGET PROPERTY INFORMATION

ADDRESS

LACMA
5905 Wilshire Boulevard
Los Angeles, California

RESEARCH SOURCE

Source: Los Angeles County Assessor
Los Angeles County Recorder

DEED INFORMATION

Type of Instrument: Corporation Grant Deed

Grantor: Knapp Communications Corporation, a California corporation

Grantee: Museum Associates doing business as Los Angeles County Museum of Art, a California non-profit public benefit corporation

Deed Dated: 07/08/1985
Deed Recorded: 07/15/1985
Instrument: 85-811924

LEGAL DESCRIPTION

Those portions of Lots 1, 2, 3, 4, and 5, in Tract 6421, according to the map or plat thereof, as filed of record in Book 70, Page 92, Los Angeles County, State of California

Assessor's Parcel Number(s): 5089-011-154

ENVIRONMENTAL LIEN

Environmental Lien: Found Not Found

OTHER ACTIVITY AND USE LIMITATIONS (AULs)

Other AULs: Found Not Found

ENVIRONMENTAL LIEN REPORT

TARGET PROPERTY INFORMATION

ADDRESS

LACMA
5905 Wilshire Boulevard
Los Angeles, California

RESEARCH SOURCE

Source: Los Angeles County Assessor
Los Angeles County Recorder

DEED INFORMATION

Type of Instrument: Grant Deed

Grantor: Lennar Homes of California, Inc., a California corporation

Grantee: Museum Associates, a California public benefit corporation

Deed Dated: 02/28/2008
Deed Recorded: 03/03/2008
Instrument: 20080362463

LEGAL DESCRIPTION

Those portions of Lots 6, 74, 75, and 76, in Tract 6421, according to the map or plat thereof, as filed of record in Book 70, Page 92, Los Angeles County, State of California

Assessor's Parcel Number(s): 5086-010-032

ENVIRONMENTAL LIEN

Environmental Lien: Found Not Found

OTHER ACTIVITY AND USE LIMITATIONS (AULs)

Other AULs: Found Not Found

Witness my hand this Sixth day of August, nineteen hundred and Seventeen.

Signed, Sealed and Delivered in the Presence of -)

Emma J. Wiggins. (Seal)

STATE OF CALIFORNIA, COUNTY OF LOS ANGELES,) SS-

On this 6th day of August, in the year one thousand nine hundred and Seventeen, before me, Mary W. Brown, a Notary Public in and for said County, residing therein, duly commissioned and sworn, personally appeared Emma J. Wiggins, known to me to be the person whose name is subscribed to the within instrument and acknowledged to me that she executed the same.

Witness my hand and official seal.

(Notarial Seal)

Mary W. Brown, Notary Public

in and for said City of and County of Los Angeles, State of California.

#78 A full, true and correct copy of original, recorded at request of Grantee, Aug. 6, 1917, at 22 min. past 11 A.M. #221- Copyist #32.

C. L. LOGAN, County Recorder, by 71 Anderson Deputy.

DEED. In consideration of One Dollar and the performance of covenants and agreements hereinafter assumed by the County of Los Angeles, I, the undersigned G. Allan Hancock, of the City of Los Angeles, County of Los Angeles, State of California, do hereby grant to the County of Los Angeles, State of California, a body politic and corporate, upon the terms and conditions hereinafter set forth, for public park purposes, all that certain real property situate in the County of Los Angeles, State of California, described as follows:

A portion of lot 12 Tract No. 215 as shown on a map recorded in Map Book 14 pages 42 and 43 Records of Los Angeles County, and lying within the following described boundary lines; Beginning at the intersection of the easterly line of said lot 12 with the northerly line of Wilshire Boulevard as shown on a map recorded in Book 3462 page 287 and 208 of deeds, records of said County thence N. 0° 07' 30" W. along said easterly line of Lot 12, 971.55 feet; thence N. 87° 53' 30" W. 1409.91 feet; thence S. 7° 30' 40" W. 936.57 feet to the northerly line of said Wilshire Boulevard; thence S. 82° 09' 40" E. along the northerly line of said Wilshire Boulevard 505.13 feet to an angle point therein; thence S. 88° 32' 10" E. along the northerly line of said Wilshire Boulevard 1032.69 feet to the place of beginning.

To have and to hold unto the said County of Los Angeles and its successors for the uses and purposes and upon and subject to the terms and conditions hereinafter expressed. And the said County agrees, in consideration of this conveyance, to fully keep and perform each and all of its obligations hereinafter assumed, which are expressed as follows:

The said County agrees, First: That it will enclose the said grounds with a stone fence along Wilshire Boulevard which shall extend back upon the sides to a depth of one-third the length of the side line, and around the remainder of the said grounds the enclosure shall be constructed of a substantial wire enclosure or some other substantial form of a fence which shall present on both sides a good appearance; that it will lay out the said grounds in accordance with the plans for the same made by Paul G. Thiens, in duplicate, both copies signed by the Chairman of the Board of Supervisors and the Grantor herein, one copy thereof being filed in the records of the office of the County Supervisors, where the same is to be kept, the other copy being in the possession of the Grantor herein; that it will expend during the calendar year 1917 in laying out the grounds and in the employment of labor therefor, supervision and engineering expenses the sum of at least \$25,000.00.

Second: The roads which are to be laid out in said park are to be finished with oil, macadam, or

For Accuracy
to #10000
to #10000
Original #10000

some other material equally as good. Paths for pedestrians shall be constructed through the said grounds, in accordance with said plans, and at points the paths shall cross the roads by industrially fixed viaducts so constructed that they would appear as natural breaks in the landscape; and where desirable, bridges are to be constructed over the watercourses, of artistic design; also comfort stations for the use of the public, as indicated upon the said plans, arbors and seats and benches shall be constructed at convenient and proper places for the use of the public. Parking places shall be constructed at or near the northeast corner and the northwest corner. It is provided, however, that whenever desired by the Grantor herein that an opening shall be made into the said park through the northern line thereof, as follows: A drive and footpath entrance near the northeast corner and two entrances for pedestrians at two other points in said northern line, the object being to admit visitors from Fourth street and from the adjacent property into the said Park.

Third: In the northeast corner of the Park there is to be located and constructed a field house group, this group to consist of a combined rest room and museum 107 by 50 feet, a supervisor's office and a rest pavilion in the center of the court, joined by the comfort stations for men and women, and a superintendent's house with service yard and storage room. In the said museum there shall be set up, placed and kept a number of the complete skeletons, excavated from the said premises.

Fourth: The old Hancock residence at the south central portion of the property is to remain where it is, as a landmark, and to be restored and kept up in a suitable condition, and in harmony with the rest of the Park.

Fifth: At the junction between the three roads near the southeast entrance, nearest the City, would be located the Historical Group indicating the purpose of the park and the history of this section of the Country, the central monument to be constructed of suitable size, design and cost, subject to the approval of the Grantor, and on the base is to be carved the donor's name and the nature of the donation.

Sixth: The natural depressions that now exist upon the property shall be enlarged and filled with water, the upper lake in front of the field house group emptying into the lower lake at the southwest corner of the park through the natural low waterbed that now connects them. The lower lake would be formed by the road embankment which would act as a dam. The lake below the Hancock landmark shall empty into the lower lake through a channel already cut and running parallel with the Wilshire Boulevard. The waterways shall be kept replenished with water.

Seventh: At the heads of the lakes and along the streams in such spots as would fit them most naturally and most effectively shall be placed casts of cement, life sized replicas of the reconstructed animals imbedded in the pits and which shall embody and represent one or more of the following animals; the imperial elephant, giant ground sloth, sabertooth tiger, bison, wolf and camel.

Eighth: There shall be preserved and protected a pit or pits about the center of the property in which the fossil remains are in place, and sufficient of the other pits from which any fossil or fossils may have been excavated, to show the manner of such excavation and the location and condition of the fossil remains which have been deposited, and the original fossil remains may be used, or artificial replicas of such fossils may be substituted because of their greater durability. Several of these pits should be kept open for public use.

Ninth: There shall be planted and maintained upon the property at suitable places, for purposes of ornament, plants, shrubbery, trees, grass and flowers, preferably indigenous to Cali-

Formia. Tenth. Provision shall be made for an adequate electric lighting system throughout the park, as well as for an irrigating system and storm drain.

Eleventh. Said County shall maintain said property forever for public park and exhibition purposes only, and the same shall be open to public use at all times, subject to proper restrictions to be provided by the Board of Supervisors of said County. No business of any kind shall be conducted upon the aforesaid property, nor shall said property or any portion thereof be used for the purpose of development of oil, gas or any mineral product.

Twelfth. The party of the second part may make further explorations upon the said grounds for the purpose of recovering fossil remains which may be imbedded therein, using precaution to avoid unnecessary injury to the grounds and ornamental features of the park hereinbefore provided for, and may use the fossils to be extracted therefrom, or some of them, for the purpose of the County Museum in the City of Los Angeles, and shall exchange all of the duplicates of fossils not in use which may be hereafter recovered, or which have been heretofore excavated and are now in the museum, for objects of general interest to be obtained from other museums and collections, and those which are to be thus secured are to be placed in the Hancock Department of said County Museum. Party of the Second Part also agrees to place a plate or mural tablet in a conspicuous place in the County Museum where the fossils are kept, of a suitable size, design and cost, subject to approval of Grantor, with inscription thereon referring to the La Brea pits from which the fossils are taken, with the donor's name and the nature of the donation.

Thirteenth. It is agreed that the whole of the work on the park provided for herein shall be completed on or before five years from this date.

In the event that the Grantee herein, the County of Los Angeles, shall fail, neglect or refuse to perform each or any one of the conditions, the land hereby granted shall revert to and become the property of the Grantor herein, his successors or assigns.

In Witness Whereof, the grantor has hereunto set his hand, this 6th day of December 1916.

G. Allan Hancock.

State of California, County of Los Angeles,) ss.

On this 6th day of December 1916, before me Rosalie W. Trowbridge a Notary Public in and for the said County and State, residing therein, duly commissioned and sworn, personally appeared G. Allan Hancock, known to me to be the person whose name is subscribed to the foregoing instrument and acknowledged to me that he executed the same.

In Witness Whereof, I have hereunto set my hand and affixed my official seal, the day and year in this certificate first above written.

(Notarial Seal) Rosalie W. Trowbridge, Notary Public in and for the County of Los Angeles, State of California.

Approved as to form A. J. Hill, County Counsel, By - Description Approved: Dec. 14, 1916 J. E. Rockhold, County Surveyor By K. M. Dougall, Deputy. Minutes, Vol. 59 Page 122.

#55. A full, true and correct copy of original recorded at request of Supervisors Aug. 6, 1917 at 17 min. past 9 A. M. #169 Copyist #32,

C. L. Logan, County Recorder, by *N. Anderson* Deputy

CORPORATION GRANT DEED.

Los Angeles Trust & Savings Bank, formerly Los Angeles Trust Company, a corporation organized under the laws of the State of California, and having its principal place of business at the

this 8th day of March, 1924.

(Corporate Seal)

Wilson Investment Company
By J. Frank Wilson, President
By Geo. A. Ryan, Secretary

State of California, County of Los Angeles, ss. On this 8th day of March, 1924, before me, Caroline F. Vetter, a Notary Public in and for said County, personally appeared J. Frank Wilson known to me to be the President, and George A. Ryan, known to me to be the Secretary of the Wilson Investment Company, the corporation that executed the within and foregoing instruments, and known to me to be the persons who executed the within instrument on behalf of the corporation therein named and acknowledged to me that such corporation executed the same.

Witness my hand and official seal the day and year in this certificate first above written (Notarial Seal) Caroline F. Vetter, Notary Public in and for the County of Los Angeles, State of California.
#778. Copy of original recorded at request of Title Guarantee & Tr. Co., Mar. 26, 1924, at 8:30 A.M. Copyist #99. Compared, C. L. Logan, County Recorder, By Deputy.

This Indenture, made this 18th day of February, A.D., 1924, by and between G. Alan Hancock, hereinafter called the Grantor, and the County of Los Angeles, State of California, a body politic and corporate, hereinafter called the Grantee,

Witnesseth: that in consideration of the acceptance of this conveyance by the Grantee, the Grantor does hereby grant to the Grantee that certain property in the County of Los Angeles, particularly described as follows, to-wit: A portion of Lot Twelve (12), Tract No. 215, as per Map recorded in Map Book 14, Pages 42 and 43, Records of Los Angeles County, State of California, described as follows: Beginning at a point on the northerly line of Wilshire Boulevard (one hundred -100- feet wide), distant along said northerly line South eighty-two (82) degrees ten (10) minutes fifteen (15) seconds East, six hundred forty-nine and ninety-five hundredths (649.95) feet from the northeast corner of said Wilshire Boulevard and Fairfax Avenue (seventy -70- feet wide upon this 18th day of February, 1924): thence along the said northerly line of Wilshire Boulevard South, eighty-two (82) degrees ten (10) minutes fifteen (15) seconds East, six hundred thirty-one and fifty-seven hundredths (631.57) feet; thence along said northerly line of Wilshire Boulevard South, eighty-eight (88) degrees thirty-three (33) minutes East, seven hundred eighteen and thirteen hundredths (718.13) feet thence leaving said northerly line of Wilshire Boulevard, north eight hundred eight and fifty-seven hundredths (808.57) feet thence South, eighty-nine (89) degrees fifty-four (54) minutes thirty (30) seconds West, thirteen hundred forty-three and fifty-nine one-hundredths (1343.59) feet; thence South, seven hundred two and twenty-one hundredths (702.21) feet to point of beginning. To have and to hold the same unto the Grantee for the uses and purposes, and upon and subject to terms and conditions hereinafter expressed.

This conveyance is made upon and subject to the following conditions subsequent, all of which shall also be treated and construed as covenants running with the land, all of which conditions and covenants the Grantee assumes and agrees to perform and abide by, and expressly makes binding upon its successors and assigns, viz.:

- 1st: That said property shall not, nor shall any part thereof, be used for any purpose other than public park purposes;
- 2nd: That said property shall forever be maintained and kept open to the public as a public park, and that no charge or fee shall be made or collected for admission thereto, provided, however, that the public may be excluded therefrom or from any part thereof during any of the hours of darkness under such regulations as may be prescribed by Grantee, and also during periods when improvement or construction work is in progress thereon;
- 3rd: That the use of any part or parts of said property for public street purposes shall not be deemed a violation of the foregoing two conditions
- 4th: That no structure other than an ornamental fence through which observers from the outside may look freely into the park, or other than a wall no higher than five (5) feet, or other than ornamental gate posts, or other than a statue or statues, shall be erected.

placed or maintained on said property closer than thirty (30) feet from the line of any street which abuts said property or any part thereof. 5th: That no hedge of a greater height than five (5) feet shall be maintained on said property closer than thirty (30) feet from the line of any street which abuts said property or any part thereof

6th: That the breach of any of the conditions and covenants herein contained shall cause said premises, together with the appurtenances thereunto belonging, to be forfeited to and reverts to the Grantor, his heirs, successors and assigns, each of whom shall have the right to immediately re-entry upon such premises in the event of such breach.

7th: That said property shall forthwith be, and shall hereafter remain, named as "Hancock Park". This conveyance is made subject to the lien of any taxes or assessments that may attach to said property, subsequent to the date hereof.

In witness whereof, the Grantor has hereunto set his hand the day and year herein first above written.

G. Allan Hancock, Grantor.

State of California, County of Los Angeles, ss. On this 18th day of February, A.D., 1924, before me, Florence M. Sampson, a Notary Public in and for the said County and State, residing therein, duly commissioned and sworn, personally appeared G. Allan Hancock, known to me to be the person whose name is subscribed to the within instrument, and acknowledged to me that he executed the same. In witness whereof, I have hereunto set my hand and affixed my official seal the day and year in this Certificate first above written.

(Notarial Seal) Florence M. Sampson, Notary Public in and for said County and State of California. My Com. exp. July 6th, 1926. Accepted by Board of Supervisors February 18, 1924, Minutes, Vol. 89 Page 365.

In re Hancock Park: Resolution Accepting Property from G. Allan Hancock and authorizing Chairman to execute Agreement. On motion of Supervisor Woodley, duly seconded and carried, it is ordered that the following Resolution be, and the same is hereby adopted:

Whereas, one G. Allan Hancock has, on the 18th day of February, 1924, signed and executed a certain indenture and instrument in writing, conveying certain property to the County of Los Angeles, said property being situated in the county of Los Angeles, State of California, and being more particularly described as follows, to-wit:

"A portion of Lot Twelve (12), Tract No. 215, as per Map recorded in Map Book 14, Pages 42 and 43, records of Los Angeles County, State of California, described as follows:

Beginning at a point on the northerly line of Wilshire Boulevard (one hundred (100) feet wide), distant along said northerly line South eighty-two (82) degrees ten (10) minutes fifteen (15) seconds East, six hundred forty-nine and nine-tenths (649.9) feet from the northeast corner of said Wilshire Boulevard and Fairfax Avenue (Seventy (70) feet wide upon this 18th day of February, 1924); thence along the said northerly line of Wilshire Boulevard South, eight-two (82) degrees ten (10) minutes fifteen (15) seconds East, six hundred thirty-one and fifty-seven hundredths (631.57) feet; thence along said northerly line of Wilshire Boulevard South, eighty-eight (88) degrees thirty-three (33) minutes East, seven hundred eighteen and thirteen hundredths (718.13) feet; thence leaving said northerly line of Wilshire Boulevard, north eight hundred eight and fifty-seven hundredths (808.57) feet; thence South, eighty-nine (89) degrees fifty-four (54) minutes thirty (30) seconds west, thirteen hundred forty-three and fifty-nine one-hundredths (1343.59) feet; thence South, seven hundred two and twenty-one hundredths (702.21) feet to point of beginning." And, whereas, said G.

Allan Hancock has, on the 18th day of February, 1924, signed a certain agreement in writing, in words and figures as follows, to-wit: "This Agreement, made this 18th day of February, A. D., 1924, by and between G. Allan Hancock, hereinafter called "Hancock", and the County of Los Angeles, State of California, a body politic and corporate, hereinafter called the "County",

witnesseth: That whereas, Hancock is this day delivering in escrow to A. M. McPherron, a conveyance for public park purposes of certain property in Lot Twelve (12) Tract 215, to be delivered to him by the County upon certain conditions expressed in the escrow instructions,

Now Therefore, in consideration thereof, and of the conditions and agreements hereinafter contained, the parties hereto do hereby each agree with the other as

follows: Hancock agrees to dedicate for public street purposes a strip of land of uniform width of sixty (60) feet, abutting the easterly line of the property described in said conveyance, the northerly line of said property and the westerly line of said property.

The County agrees forthwith to appropriate from its general fund sufficient money to, and with all due diligence to, improve the half abutting the park property of each of said three streets in the following manner: (a) Each street is to be graded to a proper grade, to conform to the grade established or to be established on adjoining property.

(b) A cement curb, and a sidewalk at least five (5) feet in width, is to be installed on each street. (c) The surface of the street is to be macadamized, rolled and oiled.

(d) A water main is to be placed in each street. (e) A gas main is to be placed in each of the northerly and southerly streets. Hancock agrees to pay one-half of the cost of the gas mains and one-half of the cost of the water mains which are laid in the north and south streets, and the cost of improving in a manner similar to that above prescribed, the other one-half of the said three streets. The County agrees forthwith to appropriate and set aside the sum of Twenty-five Thousand Dollars (\$25,000.00) to be used in landscaping and improving the park property; and agrees to appropriate and use such portion of said sum as is necessary for, and to complete the improvement of the easterly thirty (30) feet of the park, the northerly thirty (30) feet of the park, and the westerly thirty (30) feet of the park, with walks or driveways, and trees, shrubs and lawns, said last mentioned improvements to be completed on or before January 1st, 1925, and to be of a general character comparable favorably in design and arrangement with the Los Angeles City Park known as La Fayette Park, lying between Sixth Street and Wilshire Boulevard.

In witness whereof, the said Hancock has hereunto set his hand and the said County of Los Angeles has hereunto caused its name and official seal to be affixed, the day and year herein first above written.

G. Allan Hancock By Raymond W. Stephens
and Emil A. Olson
County of Los Angeles.

By Chairman of Board of Supervisors,

Attest: L. E. Lampton, County Clerk,
By Deputy.

And, whereas, said G. Allan Hancock has this day handed to one A. M. McPherron, Clerk of the Board of Supervisors, County of Los Angeles, in his individual capacity, said indenture and instrument in writing, said agreement in writing, together with a letter addressed to said A. M. McPherron under date of February 18th, 1924.

Now, therefore, be it resolved, that the said indenture and instrument in writing conveying said property to the County of Los Angeles be and the same is hereby accepted, and

Be it further resolved, that the Chairman of the Board of Supervisors be and he is hereby empowered and authorized to sign and execute said agreement by and between said G. Allan Hancock and the County of Los Angeles, for and on behalf of the County of Los Angeles and he is further empowered and authorized to deliver said agreement to said A. M. McPherron when the same has been duly executed by him.

The foregoing order was adopted by the Board of Supervisors of the County of Los Angeles on February 18th, 1924, and is entered in Book 89, Page 365, Minutes of said Board.

(Board of Supervisors Seal) L. E. Lampton, County Clerk
By L. E. Paxton, Deputy.

#1619. Copy of original recorded at request of Supervisors, Mar. 26, 1924, at 21 Min. past 11 A.M. Copyist 99. Compared, C. L. Logan, County Recorder, By Deputy.

Know all men by these presents: that the Mortgage made by Sebastian Manupelli and Grace Manupelli, his wife, the parties of the first part, to The State Bank of Pomona a Corporation existing and doing business under the laws of California and having its principal place of business at Pomona, California, the party of the second part, and recorded in the office of the County recorder of the County of Los Angeles, State of California, in Book 1292 of Official records, at Page 171, on the 10th day of August, A.D. 1922, together with the debt thereby secured, is fully paid, satisfied and discharged.

In witness whereof, said Corporation by its Cashier thereunto duly authorized, has here-

RECORDING REQUESTED BY

85 811924

AND WHEN RECORDED MAIL THIS DEED AND, UNLESS OTHERWISE SHOWN BELOW, MAIL TAX STATEMENTS TO:

RECORDED IN OFFICIAL RECORDS
RECORDER'S OFFICE
LOS ANGELES COUNTY
CALIFORNIA
31 MIN. PAST. 2 PM JUL 15 1985

NAME Museum Associates, dba Los Angeles County Art Museum
ADDRESS 5905 Wilshire Boulevard
CITY & STATE Los Angeles, California 90036
ZIP Attn: Mr. Julian Ganz, Jr.

Title Order No. Escrow No.

SPACE ABOVE THIS LINE FOR RECORDER'S USE

Corporation Grant Deed

FEE \$7 D
2

The undersigned declares that the documentary transfer tax is \$8,800.00 and is
 computed on the full value of the interest or property conveyed, or is
 computed on the full value less the value of liens or encumbrances remaining thereon at the time of sale. The land, tenements or realty is located in
 unincorporated area city of Los Angeles and

FOR A VALUABLE CONSIDERATION, receipt of which is hereby acknowledged,

Knapp Communications Corporation, a California corporation

a corporation organized under the laws of the State of California hereby GRANT(S) to

Museum Associates, dba Los Angeles County Museum of Art, a California non-profit public benefit corporation the following described real property in the City of Los Angeles County of Los Angeles, state of California:

That certain real property more particularly described in Exhibit "A" attached hereto and by this reference made a part hereof.

Dated July 8, 1985

STATE OF CALIFORNIA
COUNTY OF 8 SS.
On this the 8 day of July 19 85
before me, the undersigned, a Notary Public in and for said County and State, personally appeared H. Stephen Cranston

KNAPP COMMUNICATIONS CORPORATION

By [Signature]
Stephen Cranston, President
By [Signature]
Elizabeth W. Knapp, Secretary

personally known to me or proved to me on the basis of satisfactory evidence to be the President, and Elizabeth W. Knapp personally known to me or proved to me on the basis of satisfactory evidence to be Secretary of the corporation that executed the within instrument, personally known to me or proved to me on the basis of satisfactory evidence to be the persons who executed the within instrument on behalf of the corporation therein named, and acknowledged to me that such corporation executed the within instrument pursuant to its by-laws or a resolution of its board of directors.

[Signature]
Signature of Notary

FOR NOTARY SEAL OR STAMP
OFFICIAL SEAL
AVA LARAYE SMITH
Notary Public-California
LOS ANGELES COUNTY
My Comm. Exp. Mar. 17, 1988

MAIL TAX STATEMENTS TO PARTY SHOWN ON FOLLOWING LINE; IF NO PARTY SO SHOWN, MAIL AS DIRECTED ABOVE

Name Street Address City & State

CAL-2 (Rev. 9-82) 8230703

AIN 5089-011-013, 015, 017, 033, 034

PROPERTY DESCRIPTION

LOTS 1, 2, 3, 4, AND THAT PORTION OF LOT 5 OF TRACT NO. 6421, IN THE CITY OF LOS ANGELES, COUNTY OF LOS ANGELES, STATE OF CALIFORNIA, AS PER MAP RECORDED IN BOOK 70 PAGES 92 AND 93 OF MAPS, IN THE OFFICE OF THE COUNTY RECORDER OF SAID COUNTY, AND THAT PORTION OF RANCHO LAS CIENEGAS, IN SAID CITY, COUNTY AND STATE, AS PER MAP RECORDED IN BOOK 2 PAGE 411 OF PATENTS, RECORDS OF SAID COUNTY, DESCRIBED AS A WHOLE AS FOLLOWS: #1 BEGINNING AT THE NORTHWEST CORNER OF LOT 1 OF TRACT NO. 5194, AS PER MAP RECORDED IN BOOK 54 PAGES 65 AND 66 OF MAPS, RECORDS OF SAID COUNTY; THENCE ALONG THE NORTHWESTLY LINE OF SAID TRACT NO. 5194, SOUTH 19 DEGREES 52 MINUTES 13 SECONDS WEST 258.84 FEET; THENCE NORTH 82 DEGREES 10 MINUTES 40 SECONDS WEST 347.85 FEET TO A POINT IN THE WESTERLY LINE OF SAID LOT 5, SAID POINT BEING IN A CURVE CONCAVE WESTERLY HAVING A RADIUS OF 555.00 FEET, A RADIAL LINE OF SAID CURVE TO SAID POINT BEARS SOUTH 81 DEGR 15 26 MINUTES 01 SECONDS EAST; THENCE NORTHEASTERLY ALONG SAID CURVE THROUGH A CENTRAL ANGLE OF 9 DEGREES 44 MINUTES 52 SECONDS AN ARC LENGTH OF 7.24 FEET; THENCE TANGENT TO SAID CURVE, NORTH 7 DEGREES 49 MINUTES 07 SECONDS EAST 222.77 FEET TO THE NORTHWEST CORNER OF SAID LOT 3; THENCE ALONG THE NORTHERLY LINE OF SAID LOT 3 AND ITS PROLONGATION, SOUTH 82 DEGREES 10 MINUTES 40 SECONDS EAST 194.54 FEET TO AN ANGLE POINT IN THE SOUTHERLY LINE OF WILSHIRE BOULEVARD, 100 FEET WIDE, AS NOW ESTABLISHED, THENCE ALONG SOUTHERLY LINE, SOUTH 38 DEGREES 32 MINUTES 37 SECONDS EAST 208.39 FEET TO THE POINT OF BEGINNING.

EXCEPT FROM THAT PORTION OF SAID LAND WITHIN LOT 5 ALL OIL, GAS AND HYDROCARBON SUBSTANCES LYING BELOW A DEPTH OF 500 FEET FROM THE SURFACE THEREOF, WITHOUT THE RIGHT OF SURFACE ENTRY, AS RESERVED BY PAUL L. D. FLATH, A WIDOWER, IN DEED RECORDED AUGUST 8, 1967 AS INSTRUMENT NO. 552 IN BOOK D-3728 PAGE 527, OFFICIAL RECORDS.

85 811924

RECORDER'S MEMO:
POOR RECORD IS DUE TO
QUALITY OF ORIGINAL DOCUMENT

EXHIBIT A

This page is part of your document - DO NOT DISCARD



20080362463

Pages:
005



Recorded/Filed in Official Records
Recorder's Office, Los Angeles County,
California

Fee: 20.00

Tax: NFPR

Other: 0.00

Total: NFPR

03/03/08 AT 08:00AM

Title Company

TITLE(S) : DEED



LEAD SHEET

Assessor's Identification Number (AIN)

To be completed by Examiner OR Title Company in black ink.

Number of AIN's Shown

RECORDING REQUESTED BY:

North American Title Company

WHEN RECORDED MAIL TO AND
MAIL TAX STATEMENTS TO:

Museum Associates
5905 Wilshire Blvd.
Los Angeles, CA 90036
Attn: Fred Goldstein, Esq.



197698-CE

5086-010-016,14,15,4 (Space Above for Recorder's Use)
5086-021-012

GRANT DEED

The undersigned Grantor declares that Documentary Transfer Tax is not shown pursuant to Section 11932 of the California Revenue and Taxation Code, as amended.

FOR GOOD AND VALUABLE CONSIDERATION, the receipt and sufficiency of which is hereby acknowledged, LENNAR HOMES OF CALIFORNIA, INC., a California corporation ("Grantor"), hereby grants to MUSEUM ASSOCIATES, a California public benefit corporation ("Grantee"), that certain real property (the "Property") in the County of Los Angeles, State of California, more particularly described in Exhibit "A" attached hereto and incorporated herein by this reference.

THIS GRANT AND CONVEYANCE IS MADE AND ACCEPTED SUBJECT TO:

All non-delinquent general, special and supplemental real property taxes and assessments.

All other covenants, conditions, restrictions, reservations, rights, rights-of-way, dedications, offers of dedication, liens, encumbrances, equitable servitudes, easements and other matters of record or that would be disclosed by a properly prepared ALTA survey of the Property.

[signature page follows]

3

IN WITNESS WHEREOF, the Grantor has executed this deed as of the date written below.

Dated: February 28, 2008

GRANTOR:

LENNAR HOMES OF CALIFORNIA, INC.,
a California corporation

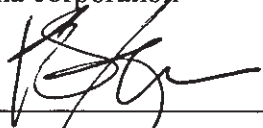
By:  GNF

Its: Vice President

08 0562463

4

EXHIBIT "A"

Legal Description

PARCEL 1:

LOTS 6 AND 74 OF TRACT NO. 6826, IN THE CITY OF LOS ANGELES, COUNTY OF LOS ANGELES, STATE OF CALIFORNIA, AS PER MAP RECORDED IN BOOK 86, PAGE(S) 82 TO 84 INCLUSIVE OF MAPS, IN THE OFFICE OF THE COUNTY RECORDER OF SAID COUNTY.

PARCEL 2:

LOT 162 OF TRACT NO. 6421, IN THE CITY OF LOS ANGELES, COUNTY OF LOS ANGELES, STATE OF CALIFORNIA, AS PER MAP RECORDED IN BOOK 70, PAGE(S) 92 AND 93 OF MAPS, IN THE OFFICE OF THE COUNTY RECORDER OF SAID COUNTY.

PARCEL 3:

LOTS 75 AND 76 OF TRACT NO. 6826, IN THE CITY OF LOS ANGELES, COUNTY OF LOS ANGELES, STATE OF CALIFORNIA, AS PER MAP RECORDED IN BOOK 86, PAGE(S) 82 THROUGH 84 INCLUSIVE OF MAPS, IN THE OFFICE OF THE COUNTY RECORDER OF SAID COUNTY.

06 056 246 5

5

ACKNOWLEDGMENT

State of California
County of Los Angeles)

On February 28, 2008 before me, Cindy M. Lloyd, Notary Public
(insert name and title of the officer)

personally appeared Kevin Farr
who proved to me on the basis of satisfactory evidence to be the person(s) whose name(s) ~~is/are~~
subscribed to the within instrument and acknowledged to me that ~~he/she/they~~ executed the same in
~~his/her/their~~ authorized capacity(ies), and that by ~~his/her/their~~ signature(s) on the instrument the
person(s), or the entity upon behalf of which the person(s) acted, executed the instrument.

I certify under PENALTY OF PERJURY under the laws of the State of California that the foregoing paragraph is true and correct.

WITNESS my hand and official seal.



Signature *Cindy M. Lloyd* (Seal)

06 0510 2410 11

Appendix F

Agency Documentation

GEOTRACKER

MAP LAYERS

- Leaking Underground Storage Tank (LUST) Cleanup Sites
- Cleanup Program Sites
- Land Disposal Sites
- Military Sites
- WDR Sites
- Irrigated Lands Regulatory Program
- Permitted Underground Storage Tank (UST) Facilities - [INFO](#)
- Oil and Gas Monitoring
- Non-Case Information / Project Sites
- Sampling Points - Public
- Field Points
- DTSC Cleanup Sites
- DTSC Haz Waste Permit
- DWR Groundwater Basins - [INFO](#)
- Public Water Systems - [INFO](#)

SIGNIFIES A CLOSED SITE

[Measure a Distance](#) [View on GAMA](#)

731 S Ogden Dr, Los Angeles, CA, United States Map Address

731 S Ogden Dr, Los Angeles, CA 90036, USA

LIMIT TO SITES WITHIN FEET OF THIS LOCATION

[REMOVE SEARCH RADIUS](#)

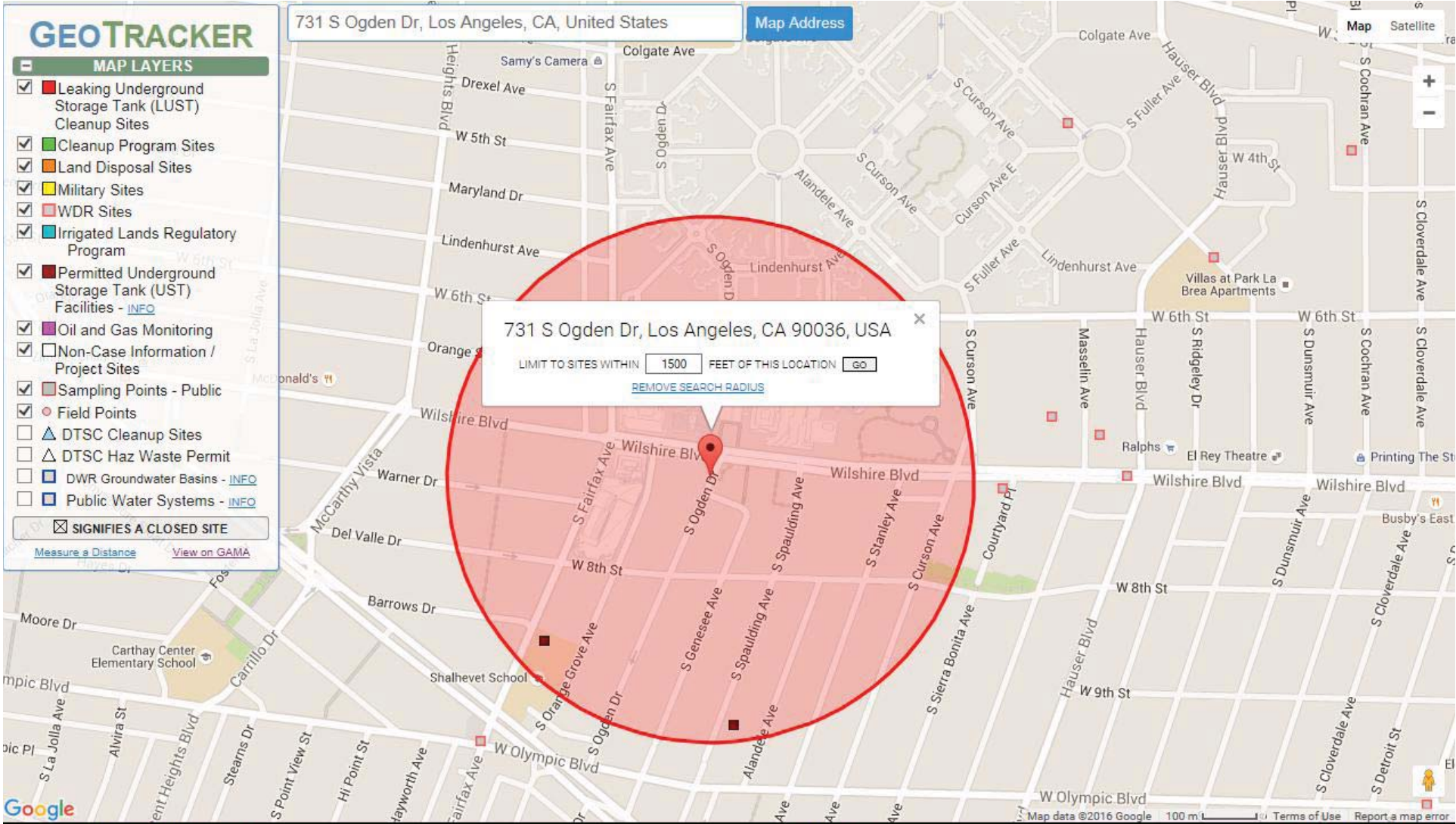

SITES FOUND IN SEARCH RADIUS 5 SITES LISTED [EXPORT THIS LIST TO EXCEL](#)

SITE NAME	GLOBAL ID	FAC ID	STATUS	ADDRESS	CITY
<input checked="" type="checkbox"/> 6100 HOLDINGS PARTNERS		25298		6100 WILSHIRE BLVD	LOS ANGELES
<input checked="" type="checkbox"/> AL-SAL OIL (OLD UNOCAL)	T0603700893		COMPLETED - CASE CLOSED	6050 006TH ST W	LOS ANGELES
<input checked="" type="checkbox"/> KWIK #32		23603		6050 W 6TH ST # 32	LOS ANGELES
<input checked="" type="checkbox"/> MIDWAY HOSPITAL MEDICAL CENTER		25288		5925 SAN VICENTE BLVD	LOS ANGELES
<input checked="" type="checkbox"/> SHELL SERVICE STATION		25300		6101 W OLYMPIC BLVD	LOS ANGELES



Matthew Rodriguez
Secretary for
Environmental Protection

Department of Toxic Substances Control

Barbara A. Lee , Director
1001 I Street
P.O. Box 806
Sacramento , CA 958120806



Edmund G. Brown Jr.
Governor

EPA ID PROFILE

Map		Status:	ACTIVE
ID Number:	CAL000026751	Inactive Date:	
Name:	LOS ANGELES COUNTY MUSEUM OF ARTS	Record Entered:	5/9/1990 12:00:00 AM
County:	LOS ANGELES	Last Updated:	7/30/2015 11:07:25 AM
NAICS:	71212		

	Name	Address	City	State	Zip Code	Phone
Location	LOS ANGELES COUNTY MUSEUM OF ARTS	5905 WILSHIRE BLVD	LOS ANGELES	CA	900364523	
Mailing		5905 WILSHIRE BLVD	LOS ANGELES	CA	900364523	
Owner	MUSEUM ASSOCIATES	5905 WILSHIRE BLVD	LOS ANGELES	CA	900364523	3238576000
Operator/Contact	ALLISON AKBAROFF	5905 WILSHIRE BLVD	LOS ANGELES	CA	90036	3239325899

Based Only Upon ID Number: CAL000026751

Calif. Manifests?	Non Calif. Manifests?	Transporter Registration?
Yes	Yes	ACTIVE

California and Non California Manifest Tonnage Total and Waste Code by Year Matrix by Entity Type (if available) are on the next page

Calif. Manifest Counts and Total Tonnage

Top line represents Manifest Count and Bottom line represents Total Tonnage

--	--	--	--	--

Year	Generator	Trans. 1	Trans. 2	TSDf	ALT. TSDf
1993	16 1.68000	0 0.00000	0 0.00000	0 0.00000	0 0.00000
1994	21 1.81130	0 0.00000	0 0.00000	0 0.00000	0 0.00000
1995	17 13.98440	0 0.00000	0 0.00000	0 0.00000	0 0.00000
1996	13 34.17820	0 0.00000	0 0.00000	0 0.00000	0 0.00000
1997	10 1.04220	0 0.00000	0 0.00000	0 0.00000	0 0.00000
1998	15 28.85090	0 0.00000	0 0.00000	0 0.00000	0 0.00000
1999	2 1.69810	0 0.00000	0 0.00000	0 0.00000	0 0.00000
2000	10 66.42110	0 0.00000	0 0.00000	0 0.00000	0 0.00000
2001	3 0.05300	0 0.00000	0 0.00000	0 0.00000	0 0.00000
2002	2 0.04222	0 0.00000	0 0.00000	0 0.00000	0 0.00000
2003	6 1.22102	0 0.00000	0 0.00000	0 0.00000	0 0.00000
2004	4 1.23042	0 0.00000	0 0.00000	0 0.00000	0 0.00000
2005	5 3.39620	0 0.00000	0 0.00000	0 0.00000	0 0.00000
2006	4 74.26660	0 0.00000	0 0.00000	0 0.00000	0 0.00000
2007	11 1.20089	0 0.00000	0 0.00000	0 0.00000	0 0.00000
2008	10 1.31318	0 0.00000	0 0.00000	0 0.00000	0 0.00000
2009	4 0.78650	0 0.00000	0 0.00000	0 0.00000	0 0.00000
2010	9 0.13100	0 0.00000	0 0.00000	0 0.00000	0 0.00000
2011	4 0.27335	0 0.00000	0 0.00000	0 0.00000	0 0.00000
2012	5 0.06170	0 0.00000	0 0.00000	0 0.00000	0 0.00000
2013	6 24.47750	0 0.00000	0 0.00000	0 0.00000	0 0.00000
2014	4 0.12350	0 0.00000	0 0.00000	0 0.00000	0 0.00000
2015	10 0.12049	0 0.00000	0 0.00000	0 0.00000	0 0.00000

Non California Manifest Total Tonnage
--

YEAR	GENERATOR	TRANS. 1	TRANS. 2	TSDf
2001	0.01600	0.00000	0.00000	0.00000

Waste Code Matrix					
California	Generator	Trans. 1	Trans. 2	TSDf	Alt. TSDf
RCRA	Generator	Trans. 1	Trans. 2	TSDf	Alt. TSDf

[Waste Code Matrix as a spreadsheet](#)

The Department of Toxics Substances Control (DTSC) takes every precaution to ensure the accuracy of data in the Hazardous Waste Tracking System (HWTS). However, because of the large number of manifests handled, inaccuracies in the submitted data, limitations of the manifest system and the technical limitations of the database, DTSC cannot guarantee that the data accurately reflect what was actually transported or produced.

Report Generation Date: 06/21/2016

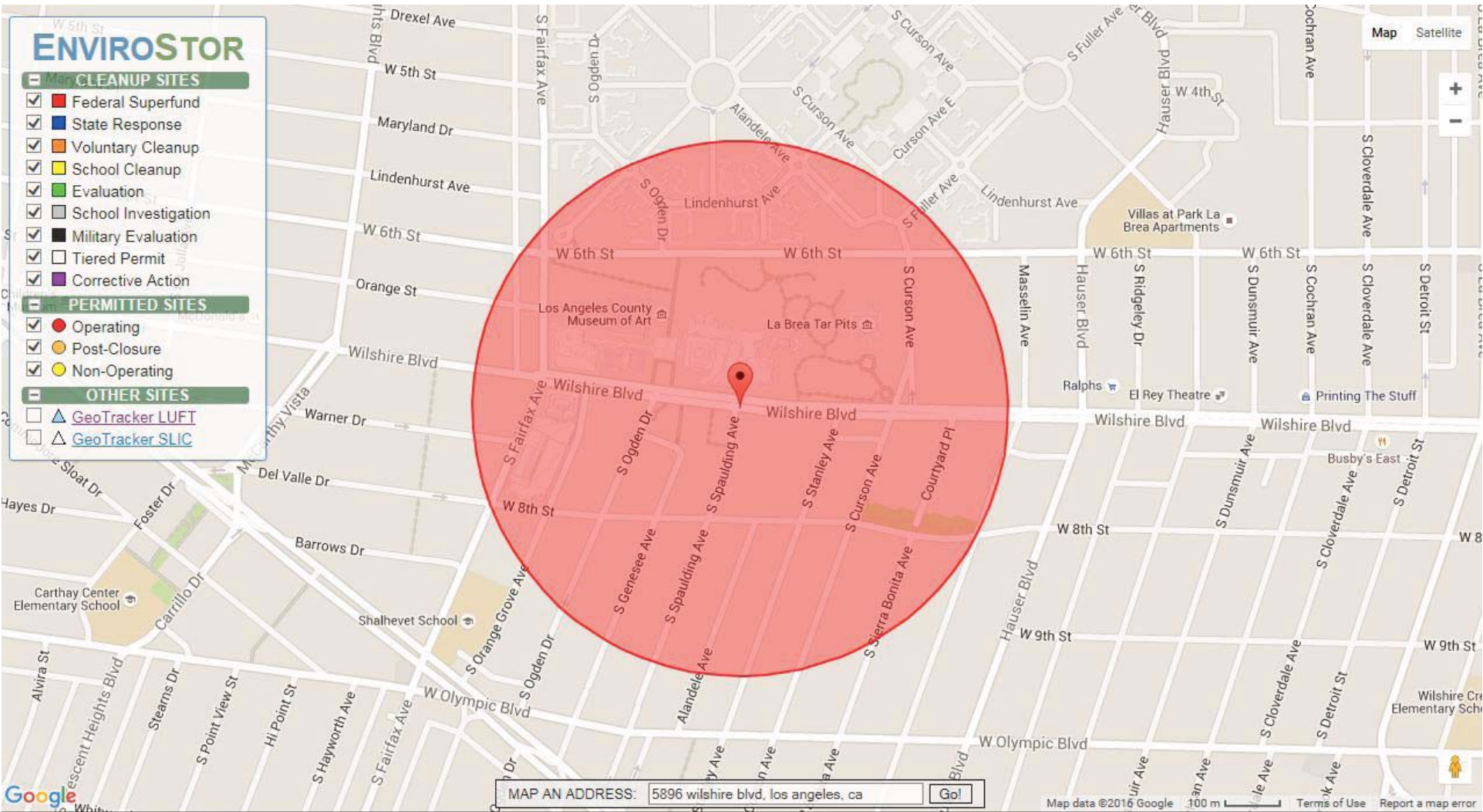

MAP AN ADDRESS: Map data ©2016 Google 100 m Terms of Use Report a map error

SHOW SITES WITHIN FEET OF THE FOLLOWING ADDRESS:

SITES FOUND IN SEARCH RADIUS EXPORT THIS LIST TO EXCEL

PROJECT NAME	STATUS	PROJECT TYPE	ADDRESS	CITY
--------------	--------	--------------	---------	------

PROJECT NAME	STATUS	PROJECT TYPE	ADDRESS	CITY
0 SITES LISTED				



[Search Again](#) |
 [Search Results](#) |
 [Facility Details](#) |
 [Equipment List](#) |
 [Compliance](#) |
 [Emissions](#) |
 [Hearing Board](#) |
 [Transportation](#)

Facility Details

Facility ID 87683
Company Name LA CO., MUSEUM OF ART
Address 5905 WILSHIRE BLVD
 LOS ANGELES, CA 90036

Status ACTIVE

Are there any back fees due?
 No.

SIC Code	Description
3533	OIL FIELD MACHINERY



[Search Again](#) |
 [Search Results](#) |
 [Facility Details](#) |
 [Equipment List](#) |
 [Compliance](#) |
 [Emissions](#) |
 [Hearing Board](#) |
 [Transportation](#)

Equipment List

Facility ID 121458
Company Name THE PATINA GROUP, LLC
Address 5905 WILSHIRE BLVD
 LOS ANGELES, CA 90036

<u>Appl_Nbr</u>	<u>Permit_Nbr</u>	<u>Issued_Date</u>	<u>Permit_Status</u>	<u>Eq_Type</u>	<u>Equip_Description</u>	<u>Appl_Date</u>	<u>Appl_Status</u>
517279	G11265	1/6/2011	ACTIVE	Basic	CHARBROILER - WOOD	12/17/2010	PERMIT TO OPERATE GRANTED
485223	F98580	8/19/2008	ACTIVE	Basic	CHARBROILER - NATURAL GAS	6/30/2008	PERMIT TO OPERATE GRANTED
363634	F29530	5/10/2000	INACT_NR	Basic	CHARBROILER - NATURAL GAS	12/22/1999	PERMIT TO OPERATE GRANTED

First	Prev	Page 1 of 1 (3 records)	Next	Last	Page <input type="text" value="1"/> <input type="button" value="v"/>	Export To Excel
-----------------------	----------------------	-------------------------	----------------------	----------------------	--	---------------------------------



[Search Again](#) |
 [Search Results](#) |
 [Facility Details](#) |
 [Equipment List](#) |
 [Compliance](#) |
 [Emissions](#) |
 [Hearing Board](#) |
 [Transportation](#)

Equipment List

Facility ID 21717
Company Name LA CO., MUSEUM OF ART
Address 5905 WILSHIRE BLVD
 LOS ANGELES, CA 90036

Appl_Nbr	Permit_Nbr	Issued_Date	Permit_Status	Eq_Type	Equip_Description	Appl_Date	Appl_Status
576848				Basic	MULTI-- ICE RULE 1472	7/14/2015	BANKING/ PLAN GRANTED, NON BILLABLE
576081				Basic	RULE 1415 PLAN NOTIFICATIONS	6/16/2015	BANKING/ PLAN GRANTED, NON BILLABLE
540934				Basic	BOILER-(<2MMBTU/HR) R-222	7/24/2012	BANKING/ PLAN GRANTED, NON BILLABLE
540935				Basic	BOILER-(<2MMBTU/HR) R-222	7/24/2012	BANKING/ PLAN GRANTED, NON BILLABLE
540933				Basic	RULE 1415 PLAN NOTIFICATIONS	7/24/2012	BANKING/ PLAN GRANTED, NON BILLABLE
485545				Basic	PLAN RULE 1166 (CONTAMINATED SOIL HAND.)	7/18/2008	BANKING/ PLAN GRANTED, NON BILLABLE
471067				Basic	PLAN RULE 1166 (CONTAMINATED SOIL HAND.)	6/27/2007	BANKING/ PLAN GRANTED, NON BILLABLE
469463	F90315	6/1/2007	ACTIVE	Basic	I C E (>500 HP) EM ELEC GEN DIESEL	6/1/2007	PERMIT TO OPERATE GRANTED
457814				Basic	PLAN RULE 1166 (CONTAMINATED SOIL HAND.)	6/9/2006	BANKING/ PLAN GRANTED, NON BILLABLE
444506				Basic	PLAN RULE 1166 (CONTAMINATED SOIL HAND.)	6/7/2005	BANKING/ PLAN GRANTED, NON BILLABLE
421379	F66086	2/6/2004	ACTIVE	Basic	BOILER (5-20 MMBTU/HR) NAT GAS ONLY	10/23/2003	PERMIT TO OPERATE GRANTED
421380	F66087	2/6/2004	ACTIVE	Basic	BOILER (5-20 MMBTU/HR) NAT GAS ONLY	10/23/2003	PERMIT TO OPERATE GRANTED
309558	D95993	1/29/1996	ACTIVE	Basic	I C E (50-500 HP) EM ELEC GEN-DIESEL	11/22/1995	PERMIT TO OPERATE GRANTED
309559	D95994	1/29/1996	ACTIVE	Basic	I C E (50-500 HP) EM ELEC GEN-DIESEL	11/22/1995	PERMIT TO OPERATE GRANTED
309560	D95995	1/29/1996	ACTIVE	Basic	I C E (50-500 HP) EM ELEC GEN-DIESEL	11/22/1995	PERMIT TO OPERATE GRANTED
309561	D95997	1/29/1996	ACTIVE	Basic	I C E (50-500 HP) EM ELEC GEN-DIESEL	11/22/1995	PERMIT TO OPERATE GRANTED
309562	D98544	4/30/1996	ACTIVE	Control	SPRAY BOOTH PAINT AND SOLVENT	11/22/1995	PERMIT TO OPERATE GRANTED
309563	D98545	4/30/1996	ACTIVE	Control	SPRAY BOOTH PAINT AND SOLVENT	11/22/1995	PERMIT TO OPERATE GRANTED
250268	D68541	1/22/1993	INACTIVE	Basic	BOILER (5-20 MMBTU/HR) NAT GAS ONLY	6/7/1991	PERMIT TO OPERATE GRANTED
250268	D68541	1/22/1993	INACTIVE	Control	LOW NOX BURNER	6/7/1991	PERMIT TO OPERATE GRANTED
246851	D61302	8/28/1992	INACTIVE	Basic		2/25/1991	

					BOILER (5-20 MMBTU/HR) NAT GAS ONLY		PERMIT TO OPERATE GRANTED
214598				Basic	COOLING TOWERS-HEX CHROME COMPLIANCE	10/13/1989	APPLICATION CANCELLED
198780				Basic	DIESEL ENGINE	5/25/1989	APPLICATION CANCELLED
198781				Basic	DIESEL ENGINE	5/25/1989	APPLICATION CANCELLED
198782				Basic	DIESEL ENGINE	5/25/1989	APPLICATION CANCELLED

First	Prev	Page 1 of 2 (30 records)	Next	Last	Page 1	▼	Export To Excel
-------	------	--------------------------	------	------	--------	---	-----------------



[Search Again](#) |
 [Search Results](#) |
 [Facility Details](#) |
 [Equipment List](#) |
 [Compliance](#) |
 [Emissions](#) |
 [Hearing Board](#) |
 [Transportation](#)

Compliance

Facility ID 21717
Company Name LA CO., MUSEUM OF ART
Address 5905 WILSHIRE BLVD
 LOS ANGELES, CA 90036

Notices Of Violation

<u>Notice Number</u>	<u>Notice Issue Date</u>	<u>Violation Date</u>	<u>Disposition Date</u>	<u>Disposition</u>
P45133	1/12/2005	12/30/2004	5/26/2005	Closed Case
P41691	1/21/2004	1/21/2004	1/21/2004	Void

Page 1 of 1 (2 records)

 Page

Notices To Comply

<u>Notice Number</u>	<u>Violation Date</u>	<u>Re-Inspection Date</u>	<u>Status</u>
C92226	1/21/2004	1/28/2004	In Compliance
D 13533	2/7/2008	3/6/2008	In Compliance
D 16426	5/15/2008	11/13/2008	In Compliance
D 22320	1/23/2009	2/24/2009	In Compliance
E10350	6/27/2012	8/10/2012	In Compliance
E30969	6/4/2015	8/6/2015	In Compliance

Page 1 of 1 (6 records)

 Page

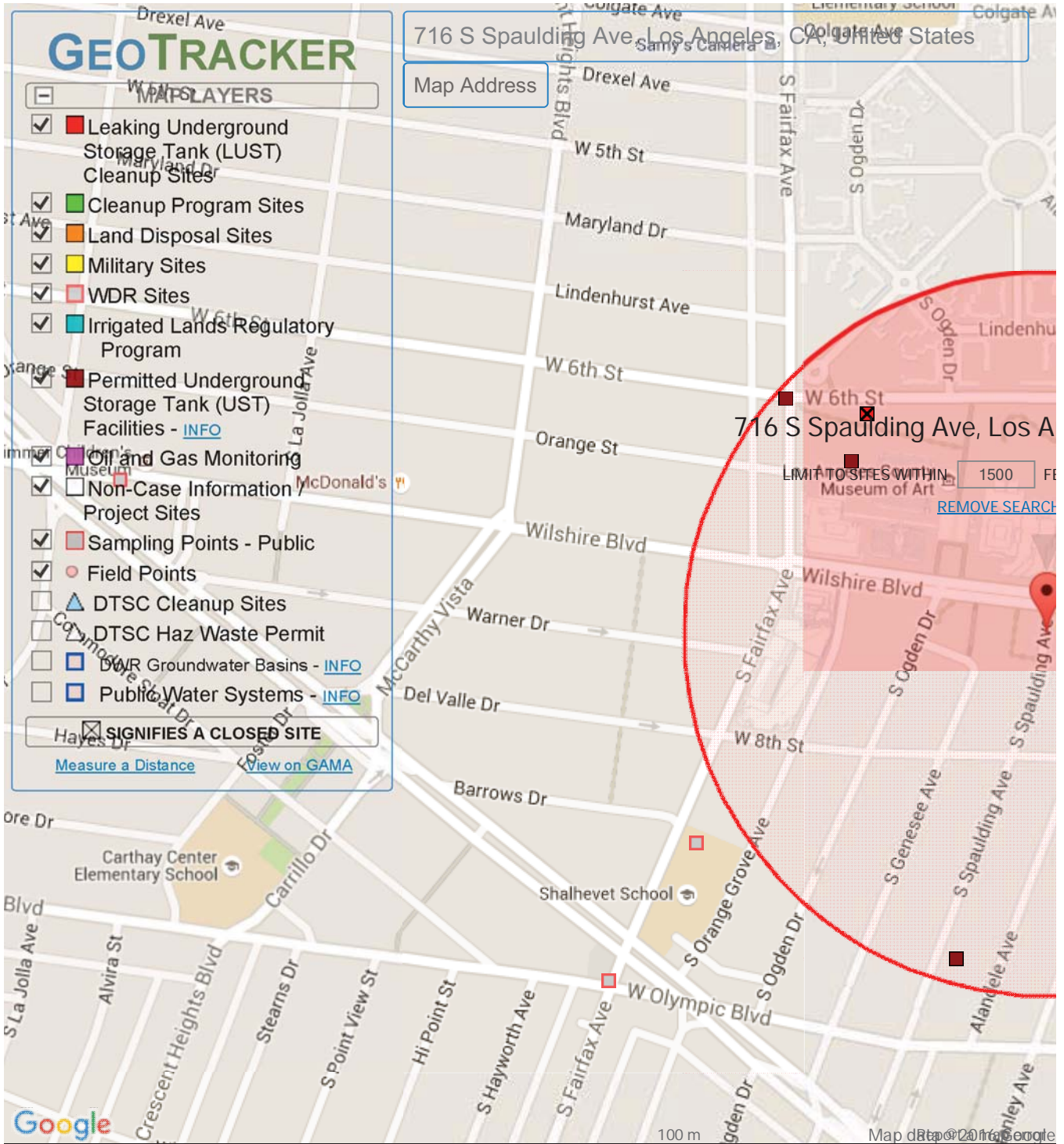

SITES FOUND IN SEARCH RADIUS 6 SITES LISTED [EXPORT THIS LIST TO EXCEL](#)

SITE NAME	GLOBAL ID	FAC ID STATUS	ADDRESS	CITY
<input checked="" type="checkbox"/> 6100 HOLDINGS PARTNERS		25298	6100 WILSHIRE BLVD	LOS ANGELES
<input checked="" type="checkbox"/> AL-SAL OIL (OLD UNOCAL)	T0603700893	COMPLETED - CASE CLOSED	6050 006TH ST W	LOS ANGELES
<input checked="" type="checkbox"/> KWIK #32		23603	6050 W 6TH ST # 32	LOS ANGELES
<input checked="" type="checkbox"/> LA SALLE PARTNERS ASSET MGMT.		25273	5750 WILSHIRE BLVD	LOS ANGELES
<input checked="" type="checkbox"/> MIDWAY HOSPITAL MEDICAL CENTER		25288	5925 SAN VICENTE BLVD	LOS ANGELES
<input checked="" type="checkbox"/> MUSEUM SQUARE	T0603700895	COMPLETED - CASE CLOSED	5757 WILSHIRE BLVD	PARK LA BREA

GEOTRACKER

MAP LAYERS

- Leaking Underground Storage Tank (LUST) Cleanup Sites
- Cleanup Program Sites
- Land Disposal Sites
- Military Sites
- WDR Sites
- Irrigated Lands Regulatory Program
- Permitted Underground Storage Tank (UST) Facilities - [INFO](#)
- Oil and Gas Monitoring
- Non-Case Information / Project Sites
- Sampling Points - Public
- Field Points
- DTSC Cleanup Sites
- DTSC Haz Waste Permit
- DWR Groundwater Basins - [INFO](#)
- Public Water Systems - [INFO](#)

SIGNIFIES A CLOSED SITE

[Measure a Distance](#) [View on GAMA](#)

716 S Spaulding Ave, Los Angeles, CA, United States [Map Address](#)

716 S Spaulding Ave, Los Angeles, CA 90036, USA

LIMIT TO SITES WITHIN FEET OF THIS LOCATION [GO](#)

[REMOVE SEARCH RADIUS](#)

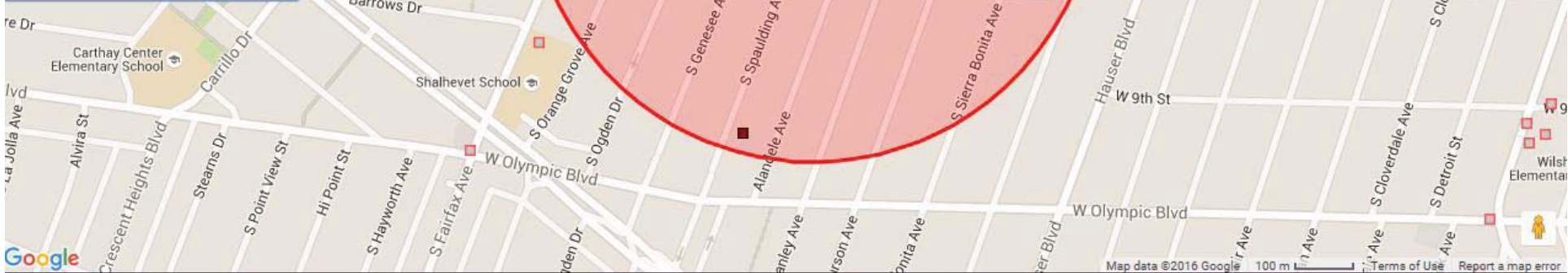

SITES FOUND IN SEARCH RADIUS 6 SITES LISTED [EXPORT THIS LIST TO EXCEL](#)

SITE NAME	GLOBAL ID	FAC ID	STATUS	ADDRESS	CITY
6100 HOLDINGS PARTNERS		25296		6100 WILSHIRE BLVD	LOS ANGELES
AL-SAL OIL (OLD UNOCAL)	T0603700893		COMPLETED - CASE CLOSED	6050 006TH ST W	LOS ANGELES
KWIK #32		23603		6050 W 6TH ST # 32	LOS ANGELES
LA SALLE PARTNERS ASSET MGMT.		25273		5750 WILSHIRE BLVD	LOS ANGELES
MIDWAY HOSPITAL MEDICAL CENTER		25288		5925 SAN VICENTE BLVD	LOS ANGELES
MUSEUM SQUARE	T0603700895		COMPLETED - CASE CLOSED	5757 WILSHIRE BLVD	PARK LA BREA

GEOTRACKER

MAP LAYERS

- Leaking Underground Storage Tank (LUST) Cleanup Sites
- Cleanup Program Sites
- Land Disposal Sites
- Military Sites
- WDR Sites
- Irrigated Lands Regulatory Program
- Permitted Underground Storage Tank (UST) Facilities - [INFO](#)
- Oil and Gas Monitoring
- Non-Case Information / Project Sites
- Sampling Points - Public
- Field Points
- ▲ DTSC Cleanup Sites
- ▲ DTSC Haz Waste Permit
- DWR Groundwater Basins - [INFO](#)
- Public Water Systems - [INFO](#)

SIGNIFIES A CLOSED SITE

[Measure a Distance](#) [View on GAMA](#)

731 S Ogden Dr, Los Angeles, CA, United States

Map Address

731 S Ogden Dr, Los Angeles, CA 90036, USA

LIMIT TO SITES WITHIN FEET OF THIS LOCATION

[REMOVE SEARCH RADIUS](#)

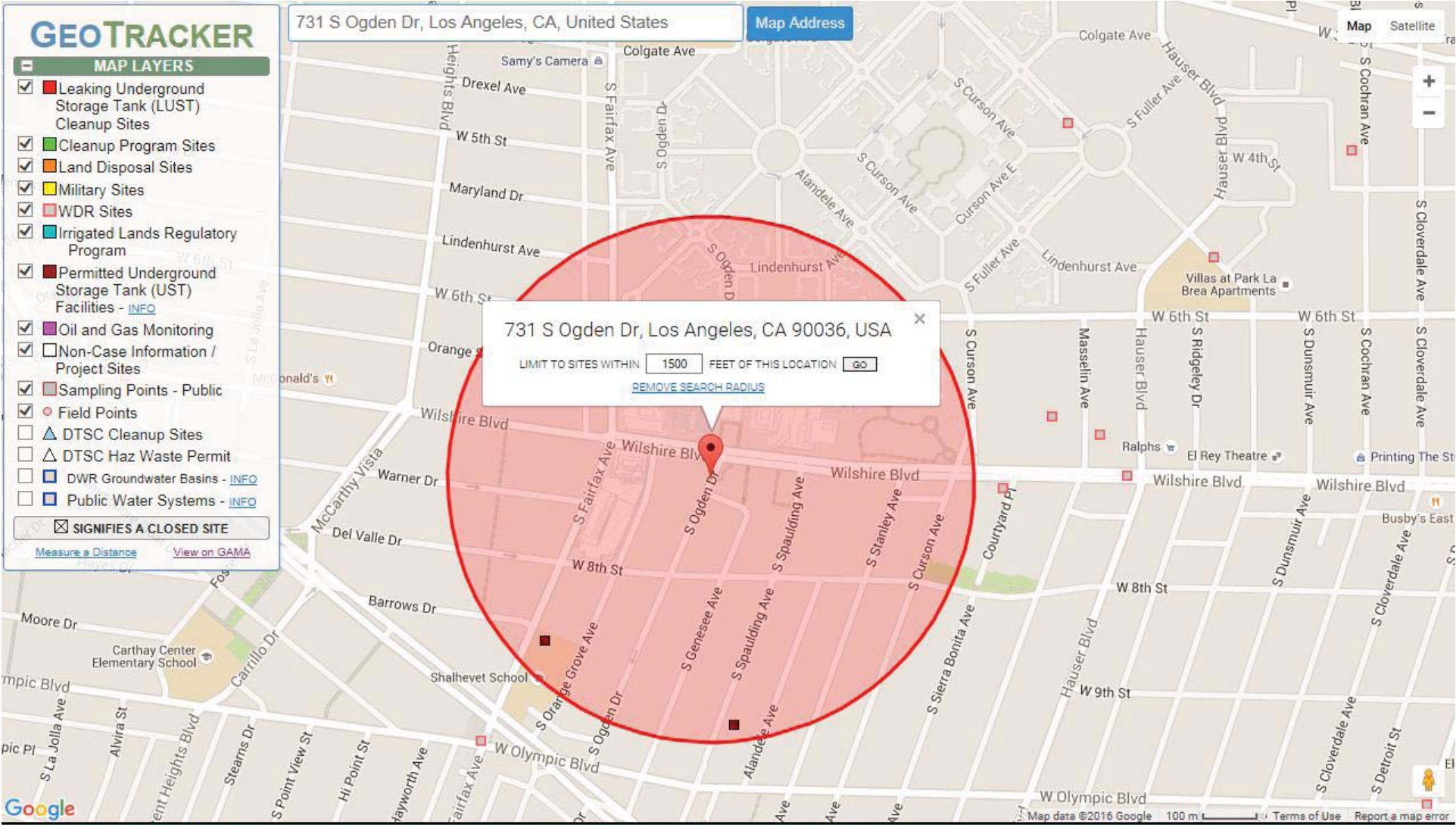

SITES FOUND IN SEARCH RADIUS

5 SITES LISTED

[EXPORT THIS LIST TO EXCEL](#)

SITE NAME	GLOBAL ID	FAC ID	STATUS	ADDRESS	CITY
■ 6100 HOLDINGS PARTNERS		25298		6100 WILSHIRE BLVD	LOS ANGELES
■ AL-SAL OIL (OLD UNOCAL)	T0603700893		COMPLETED - CASE CLOSED	6050 006TH ST W	LOS ANGELES
■ KWIK #32		23603		6050 W 6TH ST # 32	LOS ANGELES
■ MIDWAY HOSPITAL MEDICAL CENTER		25288		5925 SAN VICENTE BLVD	LOS ANGELES
■ SHELL SERVICE STATION		25300		6101 W OLYMPIC BLVD	LOS ANGELES

STATE WATER RESOURCES CONTROL BOARD
HAZARDOUS SUBSTANCE STORAGE CONTAINER INFORMATION FOR LOS ANGELES COUNTY

06/01/88

CONTAINER TYPES: 1 2 3 4 5
(1=FARM MOTOR VEHICLE FUEL TANKS, 2=ALL OTHER PRODUCT TANKS, 3=WASTE TANKS, 4=SLUPS, 5=PITS, PONDS, LAGOONS & OTHERS)

I OWNER

LOS ANGELES COUNTY MECHANICAL
1100 NORTH EASTERN AVENUE LOS ANGELES CA 90063

II FACILITY

MUSEUM OF ART	MAILING ADDRESS	DEALER/FOREMAN/SUPERVISOR	TYPE OF BUSINESS
5905 WILSHIRE BOULEVARD	TOWNSHIP/RANGE/SECTION	TELEPHONE	NO. OF CONTAINERS
LOS ANGELES CA 90063	1100 NORTH EASTERN AVENUE LOS ANGELES CA 90063	L. A. COUNTY MECHANICAL DEPT. (213) 267-2242	MUSEUM 2
CROSS STREET : FAIRFAX			

III 24-HR. CONTACT PERSON / TELEPHONE

DAY: LEROY PHILLIPS (213) 391-9687 NIGHT: CHIEF SECURITY GUARD (213) 974-1234

***** OWNER ASSIGNED CONTAINER NUMBER: TANK #1 ***** STATE BOARD ASSIGNED CONTAINER ID NUMBER: 00000020899001 *****

IV DESCRIPTION

A. CONTAINER TYPE : TANK	E. REPAIRS : NONE IF YES WHEN :
B. MANUFACTURER/YR OF MFG: N/A /	F. CURRENTLY USED : YES IF NO, YEAR OF LAST USE:
C. YEAR INSTALLED : 1982	G. STORES : PRODUCT
D. CAPACITY (GALLONS) : 6,000	H. MOTOR VEHICLE FUEL/WASTE OIL : YES CONTAINS: DIESEL

IS CONTAINER LOCATED ON A FARM : NO

V CONTAINER CONSTRUCTION

A. THICKNESS: B. VAULTING: NON-VAULTED C. WALLING: UNKNOWN
D. MATERIAL : FIBERGLASS
E. LINING : UNKNOWN
F. WRAPPING : UNKNOWN

VI PIPING

A. ABOVEGROUND PIPING : B. UNDERGROUND PIPING : PRESSURE
C. REPAIRS : YES IF YES, YEAR OF MOST RECENT REPAIR: 1982

VII LEAK DETECTION

STOCK INVENTORY

VIII CHEMICAL COMPOSITION OF SUBSTANCES CURRENTLY STORED IN CONTAINER

12034 DIESEL MOTOR VEHICLE FUEL

STATE WATER RESOURCES CONTROL BOARD
HAZARDOUS SUBSTANCE STORAGE CONTAINER INFORMATION FOR LOS ANGELES COUNTY

06/01/88

CONTAINER TYPES: 1 2 3 4 5
(1=FARM MOTOR VEHICLE FUEL TANKS, 2=ALL OTHER PRODUCT TANKS, 3=WASTE TANKS, 4=BUMPS, 5=PITS, PONDS, LAGOONS & OTHERS)

***** OWNER ASSIGNED CONTAINER NUMBER: TANK #2 ***** STATE BOARD ASSIGNED CONTAINER ID NUMBER: 00000020899002 *****

IV DESCRIPTION

A. CONTAINER TYPE : TANK
B. MANUFACTURER/YR OF MFG: N/A /
C. YEAR INSTALLED : 1982
D. CAPACITY (GALLONS) : 6,000
E. REPAIRS : NONE IF YES WHEN :
F. CURRENTLY USED : YES IF NO, YEAR OF LAST USE:
G. STORES : PRODUCT
H. MOTOR VEHICLE FUEL/WASTE OIL : YES CONTAINS: DIESEL

IS CONTAINER LOCATED ON A FARM : NO

V CONTAINER CONSTRUCTION

A. THICKNESS:
B. VAULTING: NON-VAULTED C. WALLING: UNKNOWN
D. MATERIAL : FIBERGLASS
E. LINING : UNKNOWN
F. WRAPPING : UNKNOWN

VI PIPING

A. ABOVEGROUND PIPING : B. UNDERGROUND PIPING : PRESSURE
C. REPAIRS : NONE IF YES, YEAR OF MOST RECENT REPAIR:

VII LEAK DETECTION
STOCK INVENTORY

VIII CHEMICAL COMPOSITION OF SUBSTANCES CURRENTLY STORED IN CONTAINER
12034 DIESEL MOTOR VEHICLE FUEL

Z
03714696
WILSHIRE OIL

ELEV

SPUD
COMP
ABD
? 21
6-4-80

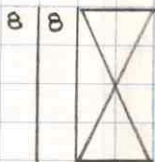

PLUG 115-5 94D, 16SX SAND, CMT SLURRY 4-23-80
CAVITY SHOT 108 4-22-80

15 1/2" SPE 150

12 1/2" 45# @ 483

60SX
DO WSO 485

5-18-21
6-14-21

(12")

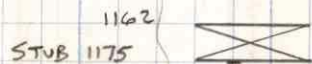

PLUG 1175-1162

2-19-25

STUB 1600

SHOT 1500, 1400, 1300, 1175

2-18-25

10" 35# @ 1620

75SX
PRODUCTION WSO

8-30-21

1632

PERF 2100-1600

8" @ 2120

TD 2180

ABD APP 6-4-80

RRC
3-16-98

Alco

DIVISION OF OIL AND GAS

CHECK LIST - RECORDS RECEIVED AND WELL STATUS

Company Shiloh Oil Producers Well No. 2
API No. 037-14699 Sec. 29, T. 15, R. 14W, S.B. B.&M.
County _____ Field So. Salt Lake

RECORDS RECEIVED

DATE

STATUS

STATUS

Well Summary (Form OGI00) _____
✓ History (Form OGI03) 5/9/80 (2) _____
Core Record (Form OGI01) _____
Directional Survey _____
Sidewall Samples _____
Other _____
Date final records received _____
Electric logs: _____

Producing - Oil _____ Water Disposal _____
Idle - Oil _____ Water Flood _____
Abandoned - Oil Steam Flood _____
Drilling - Idle _____ Fire Flood _____
Abandoned - Dry Hole _____ Air Injection _____
Producing - Gas _____ Gas Injection _____
Idle - Gas _____ CO₂ Injection _____
Abandoned - Gas _____ LPG Injection _____
Gas-Open to Oil Zone _____ Observation _____
Water Flood Source _____
DATE _____
RECOMPLETED _____
REMARKS _____

ENGINEER'S CHECK LIST

1. Summary, History, & Core record (dupl.)
2. Electric Log _____
3. Operator's Name _____
4. Signature _____
5. Well Designation _____
6. Location _____
7. Elevation _____
8. Notices _____
9. "T" Reports _____
10. Casing Record _____
11. Plugs _____
12. Surface Inspection OK
13. Production _____
14. E Well on Prod. Dir. Sur. _____

CLERICAL CHECK LIST

1. Location change (F-OGD165) _____
2. Elevation change (F-OGD165) _____
3. Form OGD121 6-4-80 EB
4. Form OGI59 (Final Letter) 6-4-80
5. Form OGD150b (Release of Bond) _____
6. Duplicate logs to archives _____
7. Notice of Records due (F-OGD170) _____

Says

*Surf Insp.
Return to RC*

no bond req.

UPDATE CENTER 6/6/80 LR

Surface Inspection 6-3-80 okay, ng

RECORDS NOT APPROVED

Reason: _____

RECORDS APPROVED RC

RELEASE BOND _____
Date Eligible _____
(Use date last needed records were received.)
MAP AND MAP BOOK NC - already old

RESOURCES AGENCY OF CALIFORNIA
DEPARTMENT OF CONSERVATION

DIVISION OF OIL AND GAS (037-14699)

History of Oil or Gas Well

OPERATOR Wilshire Oil ProducersFIELD So. Salt LakeWell No. Wilshire 72, Sec. 28, T. 1 S, R. 14 W, S B B. & M.Date April 24, 19 80Signed Gary V. Cook

12330 Clark Avenue

Santa Fe Springs, Ca.213-863-7073Title Vice President

(Address)

(Telephone Number)

(President, Secretary or Agent)

History must be complete in all detail. Use this form to report all operations during drilling and testing of the well or during redrilling or altering the casing, plugging, or abandonment with the dates thereof. Include such items as hole size, formation test details, amounts of cement used, top and bottom of plugs, perforation details, sidetracked junk, bailing tests and initial production data.

Date

ABANDONMENT

- 4/21 Rigged up; circulated with mud and drilled to 128'.
- 4/22 Shot cavity @ 108'; run in tubing to 115'; pumped 5 yds. 8 sack sand slurry pull tubing and squeezed with 50 ft. - \emptyset pressure; run in tubing to 48' - hit solid; pumped 4 yds. 8 sack sand slurry - mud returns outside casing -- no cement returns. OK per DGG.
- 4/23 Tagged plug @ 5'. Cut off 8' of casing and weld on top plate.

ABANDONMENT COMPLETE

DIVISION OF OIL AND GAS

Report on Operations

Mr. A. M. Stillwaugh
ALCO ENGINEERING
12330 Clark Ave.
Santa Fe Springs, CA 90670

Long Beach, Calif.
May 2, 1980

WILSHIRE OIL PRODUCERS

Your operations at well 2, API No. 037-14696, Sec. 28, T. 1S, R. 14W
S.B.B. & M. S. Salt Lake Field, in Los Angeles County, were witnessed
on 4/23/80 by C. Walker, Engineer, representative of the supervisor, was
present from 1200 to 1300. There were also present J. Krick, Drilling Foreman.

Present condition of well: 15-1/2" ld 150', cavity shot 98'-108'; 12-1/2" cem 483' WSO, cut
and pulled from ?; 10" cem 1620' WSO, cut and pulled from 1175'; 8" ld 2120', perf
1620'-2180', cut and pulled from 1600'+. TD 2180'. Plugged with cem 1175'-1162'
and 115'-9'.

The operations were performed for the purpose of witnessing the plugging operations in the
process of abandonment.

DECISION: **APPROVED.**

CW:d

cc Update Center/EDP

NOTE: **DEFICIENCIES CORRECTED**
1. None

DEFICIENCIES TO BE CORRECTED
1. None

CONTRACTOR: **Alco Engineering Co.**

Surface Inspection 6-3-80 sky.nq

By M. C. MEFFERD
M. C. Mefferd
State Oil and Gas Supervisor
Deputy Supervisor
R. A. YBARRA

RESOURCES AGENCY OF CALIFORNIA
DEPARTMENT OF CONSERVATION
DIVISION OF OIL AND GAS

REPORT OF WELL ABANDONMENT

fl

..... **Long Beach**, California

..... **June 4, 1980**

..... **Mr. A. M. Stillwaugh**

..... **ALCO ENGINEERING**

..... **12330 Clark Ave.**

..... **Santa Fe Springs, CA 90670**

supplementary WILSHIRE OIL PRODUCERS
Your report of abandonment of well **2**
(Name and number)

A.P.I. No. **037-14696**, Section **28**, T. **1S**, R. **14W**, **S.B.** B. & M.,
South Salt Lake field, **Los Angeles** County,
dated **4/24/80**, received **5/9/80**, has been
examined in conjunction with records filed in this office, and we have determined that all of
the requirements of this Division have been fulfilled.

RC:d

**cc Update Center
Conservation Committee
Fire Prevention Bureau**

No Bond Required

..... **M. G. MEFFORD**

State Oil and Gas Supervisor

By *R. A. Ybarra*

Deputy Supervisor

..... **R. A. YBARRA**

Alco Engineering

DIVISION OF OIL AND GAS
Cementing/Plugging Memo

PC 180-356

Operator Wilshire Oil Producers Well No. 16-2
 API No. 037-14696 Sec. 28, T. 15, R. 14W, SB B&M
 Field South Salt Lake, County LA On 4/23/80
 Mr. C. Walker, representative of the supervisor was present from 1200 to 1300.
 There were also present John Krick, DF Alco Well Service

Casing record of well: 15 1/2" id 750, cav shot 98-108'; 12 1/2" ocm 483' WSO,
cut & pulled from? 10" ocm 1620' WSO cut & pulled from 1175',
8" id 2120' perf 1620-2180, cut & pulled from 1600'. TD

The operations were performed for the purpose of L
2180'. Plugged w/ ccm 1175'-1162' and 115'-9'

The plugging/cementing operations as witnessed and reported are approved.

The location and hardness of the cement plug @ _____' is approved.

Hole size: _____" fr. _____' to _____', _____" to _____' & _____" to _____'

Casing			Cemented			Top of Fill		Squeezed Away	Final Press.	Perfs.
Size	Wt.	Top Bottom	Date	MO-Depth	Volume	Annulus	Casing			
			4/22	fbg @ 30	1355x			50 cf	100	cav 98-108'

Casing/tubing recovered: _____" shot/cut at _____', _____', _____' pulled fr. _____';
 _____" shot/cut at _____', _____', _____' pulled fr. _____'.

Junk (in hole): _____

Hole fluid (bailed to) at _____'. Witnessed by _____

Mudding	Date	Bbls.	Displaced	Poured	Fill	Engr.

Cement Plugs		Placing	Placing Witnessed		Top Witnessed			
Date	Sx./cf	MO & Depth	Time	Engr.	Depth	Wt/Sample	Date & Time	Engr.
4/22	1355x	fbg @ 115'	1500	C. Walker				
4/22	1085x	fbg @ 48'	1530	C. Walker	9'	visual	4/23 / 1300	C. Walker

Note: Witness clean out - could not spud below 115'

DIVISION OF OIL AND GAS

Report on Operations

Mr. A. M. Stillwaugh
ALCO ENGINEERING
12330 Clark Ave.
Santa Fe Springs, CA 90670

Long Beach, Calif.
May 2, 1980

WILSHIRE OIL PRODUCERS

Your operations at well 2, API No. 037-14696, Sec. 28, T. 1S, R. 14W
S.B., B. & M. S. Salt Lake Field, in Los Angeles County, were witnessed
on 4/22/80 by C. Walker, Engineer, representative of the supervisor, was
present from 1000 to 1030. There were also present J. Krick, Drilling Foreman.

Present condition of well: 15-1/2" ld 150', cav shot 98'-108'; 12-1/2" cem 483', WSO, cut &
pulled fr ?; 10" cem 1620' WSO, cut & pulled fr 1175'+ ; 8" ld 2180', perf 1680'-
2180', cut & plugged from 1600'+. TD 2180'. Plugged with cem 1175'-1162' and 115'-
9'.

The operations were performed for the purpose of inspecting the blowout prevention equipment
and installation.

DECISION: **APPROVED.**

CW:d

cc Update Center

NOTE: **DEFICIENCIES CORRECTED**

1. None

DEFICIENCIES TO BE CORRECTED

1. None

CONTRACTOR: Alco Engineering Co.

M. C. MEFFERD
State Oil and Gas Supervisor
By R. A. Ybarra
Deputy Supervisor
R. A. YBARRA

DEFICIENCIES — CORRECTED

None

DEFICIENCIES — TO BE CORRECTED

None

CONTRACTOR

Alco Engineering Co. Inc.

Operator Wilshire Oil Well # 2 Field S Salt Lake County LA

VISITS: Date 4/22/80 Engineer C. Walber Time 1000 to 1030 Operator's Rep. John Krick Title DE Alco.

Casing record of well: 15 1/2" id 150' car shot 98-108', 12 1/2" cem 483' WSD,
cat 3 pulled from ? , 10" cem 1620' WSD, cat 3 pulled from 1175' +
8" id 2180' pert 1680'-2180', cat 3 pulled from 1600', T.D 2180', Plugged
w/ cem 1175'-1162' and 115'-9" .

OPERATION: Testing (inspecting) the blowout prevention equipment and installation.
DECISION: The blowout prevention equipment and installation are approved.

Proposed Well Opns: Abandon MPSP: _____ psi
Hole size: _____" fr. _____' to _____', _____" to _____' & _____" to _____'

REQUIRED
BOPE CLASS: 2m

CASING RECORD (BOPE ANCHOR STRING ONLY)					Cement Details		Top of Cement	
Size	Weight(s)	Grade (s)	Shoe at	CP at			Casing	Annulus

BOP STACK						a	b	a/b	TEST DATA				
API Symb.	Ram Sz.	Mfr.	Model or Type	Size In.	Oper. Press	Date Last Overhaul	Gal. to Close	Rec. Time Min.	Calc. GPM Output	psi Drop to Close	Secs. to Close	Test Date	Test Press
RD	2 1/2"	Shat.	Mech	6	3m								
RD	CSO	Shat.	Mech	6	3m								

ACTUATING SYSTEM			
Accum. Unit(s)	Wkg. Press.	psi	
Total Rated Pump Output	gpm		
Distance From Well Bore	ft.		
Mfr.	Accum. Cap.	Precharge	
1	gal.	psi	
2	gal.	psi	
CONTROL STATIONS		Elec.	Hyd.
Manif. at accum. unit			
Remote at Drlr's stn.			
Other:			
EMERG. BACKUP SYST.		Press.	Wkg. Fl.
N2 Cyl No:	Tpe:	1	gal
Other:		2	gal
		3	gal
		4	gal
		5	gal
		6	gal

AUXILIARY EQUIPMENT						
	No.	Sz. (in)	Rated Press.	Connections		
				Weld	Flan.	Thrd.
Fill-Up Line						
Kill Line						
Control Valve(s)						
Check Valve(s)						
Auxil. Pump Connec.						
Choke Line						
Control Valve(s)						
Pressure Gauge						
Adjustable Choke(s)						
Bleed Line						
Upper Kelly Cock						
Lower Kelly Cock						
Standpipe Valve						
Standpipe Pressure Ga.						
Pipe Safety Valve						
Internal Preventer						

HOLE FLUID MONITORING EQUIPMENT		
	Alarm	Class
Calibrated Mud Pit	Aud. Vis.	A
Pit Level Indicator		B
Pump Stroke Counter		B
Pit Level Recorder		C
Flow Sensor		C
Mud Totalizer		C
Calibrated Trip Tank		C
Other:		

REMARKS: _____

Hole Fluid Type	Weight	Storage-Pits

DEFICIENCIES — CORRECTED

None

DEFICIENCIES — TO BE CORRECTED

None

CONTRACTOR

Alco Engineering Co

REPORT ON PROPOSED OPERATIONS

642
(field code)
00
(area code)
00
(pool code)

Mr. A. M. Stillwaugh
ALCO ENGINEERING
12330 Clark Ave.
Santa Fe Springs, CA 90670

Long Beach, California
April 30, 1980

WILSHIRE OIL PRODUCERS

Your _____ proposal to _____ abandon/ _____ well _____ 2 _____,
A.P.I. No. 037-14696, Section 28, T. 1S, R. 14W, S.B. B. & M.,
S. Salt Lake field, -- area, -- pool,
Los Angeles County, dated 4/21/80, received 4/23/80 has been examined in conjunction with records
filed in this office.

COMPLETE WELL RECORD: 15-1/2" 1d 150'; 12-1/2" cem 483' WSO; 10" cem 1620' WSO, shot
at 1500', 1400', 1300' and 1175'. TD 2180'. Plugged with cem 1175'-1162'.

THE PROPOSAL IS APPROVED PROVIDED:

1. Blowout prevention equipment, equivalent to this division's Class II requirements, or better, shall be installed and maintained in operating condition.
2. THIS DIVISION SHALL BE NOTIFIED:
 - a. To inspect the installed blowout prevention equipment prior to commencing down-hole operations.
 - b. To witness the cleanout depth.
 - c. To witness all cementing operations.
 - d. To inspect and approve the cleanup of the well site before approval of abandonment will be issued.

RC:d

cc Update Center
Sanitation Division

No Bond Required

M. G. MEFFERD, State Oil and Gas Supervisor

By _____

Verne J. Sade
Deputy Supervisor
for R.A. YBARRA

RESOURCES AGENCY OF CALIFORNIA
DEPARTMENT OF CONSERVATION
DIVISION OF OIL AND GAS

OGG

SUPPLEMENTARY NOTICE

Abandon

FOR DIVISION USE ONLY		
BOND	FORMS	
	114	121
<i>none required</i>	<i>4-30-80 EB</i>	<i>4-30-80 EB</i>

ed
4-30-80
EB

DIVISION OF OIL AND GAS

Long Beach _____ Calif.

A notice to you dated _____, 19____, stating the intention to

abandon _____, Well No. 2 _____, API No. 037-14696,
(Drill, rework, abandon)

Sec. 28 _____, T. 1 S _____, R. 14 W _____, S B B. & M., South Salt Lake Field,

Los Angeles _____ County, should be amended because of changed conditions.

The present condition of the well is as follows:

Total depth

Complete casing record including plugs and perforations:

17½" Lnd?

We now propose

- 1) Clean out as deep as possible
- 2) Shot cavity @ clean out depth and squeeze.
- 3) Cement to surface.

It is understood that if changes in this plan become necessary we are to notify you immediately.

Address 12330 Clark Avenue
(Street)

Santa Fe Springs, Ca. _____ 90670
(City) (State) (Zip)

Telephone Number 213-863-7073

Wilshire Oil Producers
(Name of Operator)

By Gary V. Cook _____ 4/21/80
(Name) (Date)

Type of Organization Contractor
(Corporation, Partnership, Individual, etc.)

WILSHIRE OIL PRODUCERS

Well No. 2, Sec. 28-1S-14W., Salt Lake field.

Location (from Map #6) - 50' S., 1250' E., from NW cor. Sec. 28.

Status: Completed abandoned.

From center line 8th E SPAULDING AVE.

Approximately 260' NORTH E 260' EAST.

CALIFORNIA STATE MINING BUREAU

DEPARTMENT OF PETROLEUM AND GAS

MEMORANDUM OF TELEPHONE OR PERSONAL CONVERSATION

12:30 P.M. Feb. 20 1925
(Time) (Date)

Company Wilshire Oil Producers Well No. 2

Field Salt Lake Sec. 28 T. 1 S R. 14 W S. B. B. & M.

On this date a ^{personal} telephone conversation was held, concerning the above well, with Mr. H. A. Gaddie + Mr. Dodd,
of the _____ Company.

Details of operations were discussed as follows:

Well was shot first - at 1500 ft - with 4" x 2" shot -
 Gelstein by Alexander again at 1400' again
 at 1300' also at 1175' by same sized shot -
 cemented with 15 sacks Victor cement - at 1175'
 with dump loader. Shot Feb. 18, cemented Feb 19
 Shot reported 1175' had been reported to
 be 1200'. had - was in error.

file as memo.

Signed H. A. Gaddie Supt.

Title Best Whetstone Driller

CALIFORNIA STATE MINING BUREAU
DEPARTMENT OF PETROLEUM AND GAS

Special Report on Operations Witnessed

No. T.....

Cal..... 192.....

Mr.....

Cal.

Agent for Wilshire Oil Producer Company

DEAR SIR:

Operations at your well No. 2 Section 28, T. 1S, R. 14W, S. 13, B. & M.,
Salt Lake Oil Field, in Los Angeles County, were witnessed by

A. B. Hendrickson, representative of the supervisor,

on Feb. 20, 1925. There were also present H. A. Gaddie, Superintendent
and Bert Whetstone, Driller

Casing Record 15 5/8" landed 150'; 12" cemented 483', w.s.o.; 10" cemented 620', w.s.o.; 8" liner
landed 2120', including 500' perforated at bottom, cut and pulled

The operations were performed for the purpose of (1) proposed from 1200' to about 1170'

(Casing record cont'd) from about 1600'
and the data and conclusions are as follows:

(B.) Gaddie

1. On February 18, 1925, the 10" casing was shot at 1500', 1400' and 1300', each time with a 4"x2', 80% gelatin shot. After each of the above shots, the casing could not be pulled.
2. On February 18, 1925, the 10" casing was shot in fluid at 1175' with a 4"x2', 80% gelatin shot.
3. The hole was cleaned out to 1175' and 15 sacks of Victor cement dumped at 1175', February 19, 1925.

(C) 1162'

(K) 1162'

File as memo

Log or other records are available. If log is filed then this notice should be written up.

R. D. BUSH,
State Oil and Gas Supervisor

By..... Deputy

WILSHIRE OIL PRODUCERS

July 24, 1926.

Well No. 2 and well No. 3, Sec. 28-1-14, Salt Lake.

Several letters were addressed to this company in an endeavor to obtain the log and history of these wells, which letters are filed with record of well No. 2.

Under date of Oct. 28, 1925, a letter was received from the company, which letter is on file with the well record of well No. 2, and which gives the following information regarding well No. 3:

--Well No. 3
43' clay
54' asphalt
97' to 500' shale and oil - no water.

100' 12" s.p. casing. No other pipe."

Apparently impossible to obtain the logs and histories of these wells on the proper forms. No further attempt will be made, therefore, to obtain same, and the records of the wells are closed.

E. Augustine
Deputy Supervisor.

HVD:B

Reference to file of data

Work well abandoned on map

HVD

Well No.	Section	Area	Depth	Remarks
7	8/5/26			

g s/s/bc

1126 Pacific Finance Bldg.,
Los Angeles,

October 16, 1925.

Wilshire Oil Producers,
1146 W. 54th St.,
Los Angeles, Calif.

Attention: R. B. Taylor, Secretary.

Gentlemen:

I note that you are delinquent in the filing
at this office of the logs and histories of your wells as
follows:

Well No. 2, Sec. 28, T. 1 S., R. 14 W., S.B.B.& M.
Salt Lake field

Well No. 3, Sec. 28, T. 1 S., R. 14 W., S.B.B.& M.
Salt Lake field

Please file these records in duplicate on the
inclosed forms at once.

Yours truly,

HVD-MC

Inclosures.

Deputy Supervisor.

Following

CALIFORNIA STATE MINING BUREAU
RECEIVED

OCT 29 1925

Department of Petroleum and Gas
LOS ANGELES, CALIFORNIA

L. A. 10/28/25

State Mining Bureau

Pacific Finance Bldg

Gentlemen The log of Well No. 2 & 3
was given to the Nat. Col. Oil Co. when
they bought the property

The following is a check - correct

Well No. 2

40 feet Clay.
33 " asphalt mixture
410 " shale Brown
410 " Water 483 ft -
1635 " Oil sand 20 feet. to 1655
1635 to 2170 feet - Brown shale & Oil
2170 to 2180 " Oil sand. the bottom
salt water cause it spoils the well.

Well No. 3

43 feet clay
54 " asphalt
97 to 500 ft - shale & Oil - no water.

(over)

Yours Respect
R. B. Boyle

well record

Pipe
Well N^o 2

90 ft 4 1/2" A.P. casing
483. 12 1/2" screen casing
1635 10" " "

Cemented

1635 to 2150 - 8" casing

Each line run from top down

Well N^o 3

100 ft 12" A.P. casing
No other pipe

CALIFORNIA STATE MINING BUREAU

DEPARTMENT OF PETROLEUM AND GAS

Report on Test of Water Shut-off (BAILING)

No. T -1-1486

Los Angeles, Cal.

June 17, 1921

Mr. C. E. Hopkins,

Los Angeles, Cal.

Agent for WILSHIRE OIL PRODUCERS Company

DEAR SIR:

Your well No. 2 Section 28, T. 15., R. 14W., S.B. B. & M., Salt Lake Oil Field, in Los Angeles County, was tested for

shut-off of water on June 14, 1921. Mr. V. H. Wilhelm, designated by the supervisor, was present as prescribed in Section 19, Chapter 718, Statutes 1915, as amended, and there were also present Messrs. R. B. Taylor, Manager, and R. Kerr, Driller.

Location of water tested Upper.

Depth and manner of water shut-off: { 483 ft. of 12 1/2 in. 45 lb. casing was cemented 5/18/21 in shell } { landed } Formation

at 483 ft. with 60 sacks Riverside cement by dump bailer, 400 lb. pressure / method; 12 1/2 cable tools were used in landing water string.

Casing record of well 12 1/2 as above, only.

Reported total depth of hole 485 ft. Hole bridged from 0 ft. to 0 ft. Hole cleaned out to 485 ft. for this test.

At time of test depth of hole measured 485 ft.

At 2:00 p.m., June 13, 1921, oil ~~was bailed~~ water bailed to 485 ft. Dry.

At 10:00 a.m., June 14, 1921, top of oil found at 470 ft. top of water found at 470 ft.

Result of bailing test:

MR. KERR REPORTED THE FOLLOWING:

- 1. No water entered the well, when bailed dry for a casing test.
2. The top of the hard cement was found 25' above the shoe.

THE INSPECTOR NOTED THE FOLLOWING:

2.22 bbl. of water entered the well in 18 hours, (equivalent to 2.88 bl. per 24 hr.).

RECOMMENDATION:

The water shut-off is approved.

c.c. R. B. Taylor

R. E. COLLOM

State Oil and Gas Supervisor

By

W. H. Hyster

Deputy

VHW-g

CALIFORNIA STATE MINING BUREAU

DEPARTMENT OF PETROLEUM AND GAS

**Report on Test of Water Shut-off
(BAILING)**

No. T. -1-1734.

Los Angeles, Cal. October 14, 1921.

Mr. C. E. Hopkins,

Los Angeles, Cal.

Agent for WILSHIRE OIL PRODUCERS Company

DEAR SIR:

Your well No. 2, Section 28, T. 1S., R. 14W., S.B. B. & M.

Salt Lake Oil Field, in Los Angeles County, was tested for

shut-off of water on Oct. 11, 1921. Mr. W. W. Copp,

designated by the supervisor, was present as prescribed in Section 19, Chapter 718, Statutes 1915, as amended, and there were also present

Messrs. R. B. Taylor, Manager; and Ralph Kerr, Driller.

Location of water tested between 483' and 1620' and normal fluid level 380'.

Depth and manner of water shut-off: { 1620 ft. of 10 in. 35 lb. } casing was { cemented } in shell.
 { _____ ft. of _____ in. _____ lb. } { laced } Formation

at 1620 ft. with 75 sacks Riverside cement by Perkins method; Cable tools
Size and kind
 were used in landing water string; underreamed to 12".

Casing record of well 12 1/2" cemented 483' (water shut off); 10" as above
15" at 150' (S.P.)

Reported total depth of hole 1632 ft. Hole bridged from x ft. to x ft. Hole cleaned out to 1632 ft. for this test.

At time of test depth of hole measured 1632 ft. and bailer brought up sample of sandy shale showing oil.

At 7 p.m., Oct. 10, 1921, oil bailed to 1000 ft., water bailed to 1000 ft.

At 10:30 a.m., Oct. 11, 1921, top of oil found at 955 ft., top of water found at 1183 ft.

Result of bailing test:

MR. TAYLOR REPORTED THE FOLLOWING:

1. No water entered the well after standing 4 days when bailed to 1000' for a casing test.
2. 15' of hard cement was drilled out of the 10" casing.
3. Oil and gas were encountered at 1620' in sandy shale.

THE INSPECTOR NOTED THE FOLLOWING:

1. 55' of oil was found above the bailing depth and the water was found 183' below the reported water level.
2. Considerable gas was issuing from the well.

CONCLUSION:

The test of water shut-off is indeterminate due to the fact that the water level was found 183' lower than reported.

RECOMMENDATION:

Approval of the water shut-off is deferred pending a production test to be conducted at the well 30 days after the well has been on production. For this test the well should not be drilled below the first stratum of shale below the present oil sand.

R. E. COLLOM,
State Oil and Gas Supervisor

By M. H. Hyster Deputy

*8 1/4" - 2100' ± cut at 1600' ±.
 10" possibly bad at 850' ±.
 well makes water.
 some oil 20 oil with no water.*

CALIFORNIA STATE MINING BUREAU

DEPARTMENT OF PETROLEUM AND GAS

Report on Proposed Operations

No. P. 1-1718

Los Angeles

Dec. 7, 191-20

Mr. R. B. Taylor

Los Angeles Cal.

Agent for WILSHIRE OIL PRODUCERS

DEAR SIR:

Your proposal to commence drilling Well No. 2, Section 28 T. 1 S. R. 14 W., S.B. B. & M.,

Salt Lake Oil Field Los Angeles County, dated Nov. 29, 191-20

has been examined in conjunction with records filed in this office.

Present conditions as shown by the records and the proposal are as follows:

PROPOSAL:

The notice gives the following information and proposal:

LOCATION: 140 feet S. Wilshire Boulevard and 60 feet W. from East line of property.

ELEVATION: Not given.

ESTIMATED DEPTH TO OIL SAND: 1200 feet more or less.

PROPOSED CASING RECORD: "16" Stove pipe 30# casing landed at a depth of 60' 10" I. D. Screw 35# " cemented at a depth of 1200' to oil sands."

Recommendation:

On December 9, 1920, Mr. R. B. Taylor reported to this office that oil which rose to the surface was encountered at depths of 510' and 530' in your well No. 1, adjoining. Your proposal to drill is approved with the following provisions:

- 1. This department must be notified when oil or gas showings are encountered.
2. A decision as to the exact depth for shutting off water is deferred pending further information as to the depth to oil bearing formations.
3. Weekly drilling reports should be filed with this office as soon as drilling is commenced.

c.c. C. E. Hopkins

MVC/ML

R. P. McLAUGHLIN,

State Oil and Gas Supervisor

By Deputy

CALIFORNIA STATE MINING BUREAU

Department of Petroleum and Gas

STATE MINING BUREAU
RECEIVED
 NOV 30 1920
 LOS ANGELES OFFICE

037-14696

Notice of Intention to Drill New Well

This notice must be given before drilling begins

Los Angeles Cal. Nov. 29 19 20

Mr. Irvin V. Augur

Deputy State Oil and Gas Supervisor

Los Angeles Cal.

DEAR SIR:

In compliance with Section 17, Chapter 718, Statutes of 1915, notice is hereby given that it is our intention to commence the work of drilling well number 2 Section 28 T. 1-S. R. 14, W. S. B. & M., Salt Lake Oil Field, Los Angeles County.

The well is 140 feet N. or S., and 80 feet E. or W. from East line of property
(Give location in distance from section corners or other corners of legal subdivision)

The elevation of the derrick floor above sea level is _____ feet.

We propose to use the following strings of casing either cementing or landing them as here indicated:

Size of Casing, Inches	Weight, Lbs. Per Foot	New or Second Hand	Depth	Landed or Cemented
16" Stove pipe	30#	new	60 ft.	landed
10" I.D. Screw	35#	second	1200 to oil	sands cement

It is understood that if changes in this plan become necessary we are to notify you if possible before cementing or landing the casing.

We estimate that productive oil or gas formation should be encountered at a depth of about 1200 feet, more or less.

Respectfully yours,

✓ Reference to file of data

Maps	Model	Cross Section	Cards	Forms	
				114	121
✓			✓	✓	✓

Wilshire OIL Producers.

(Name of Company or Operator)

By R. B. Taylor
 Manager

Address notice to Deputy State Oil and Gas Supervisor in charge of district where well is located

2015



MAPPING AND GIS
SERVICES
SCALE 1" = 100'

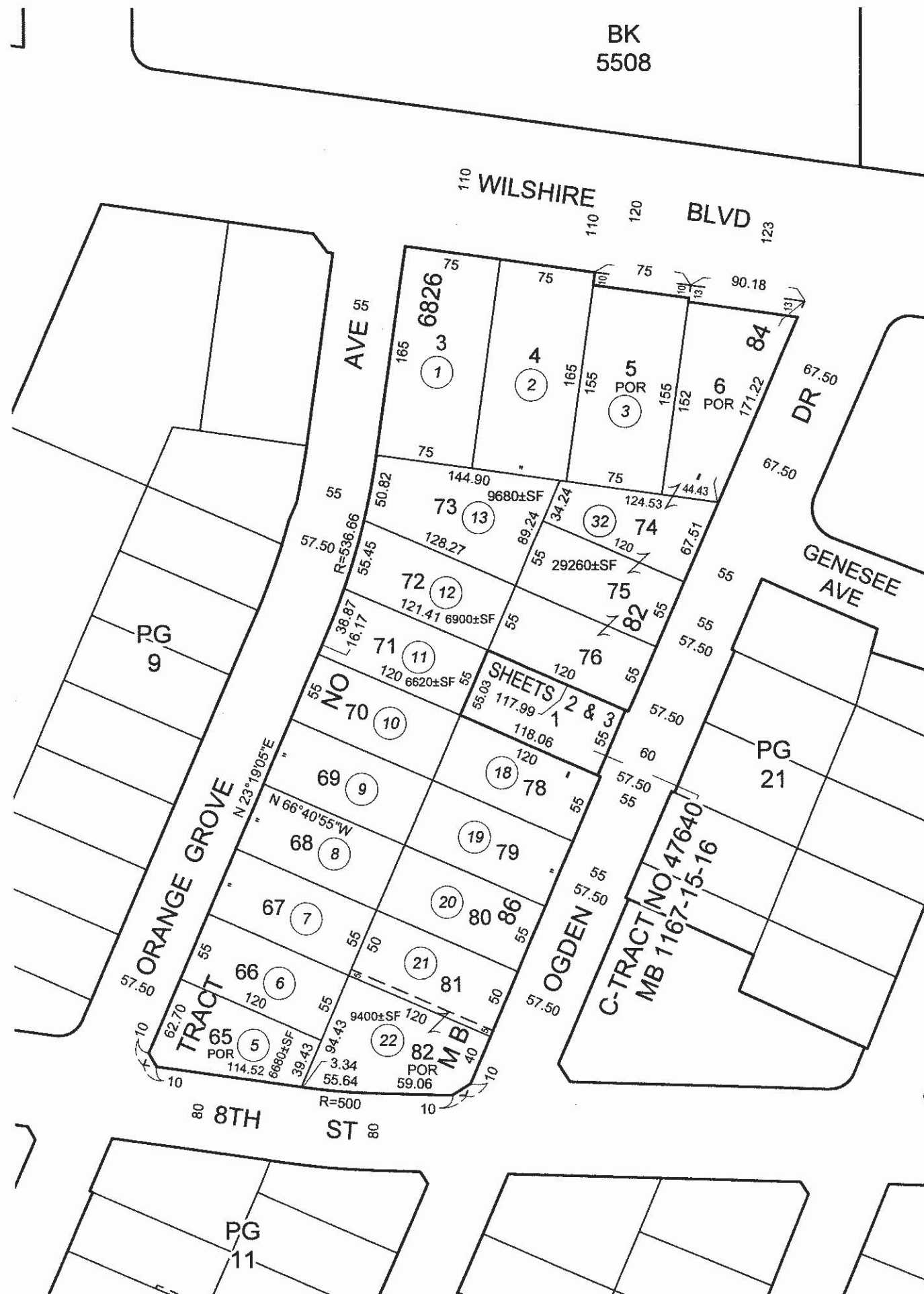

*Diagrammatic depicts approximate dimensions.

The assessment of units in the following Condominium Plans, includes all rights and interests in the common areas as set forth in deeds of record.

Condominium Plan Reference	Tract No.	Common Area Lots	Units	Subdivision of Airspace
#1318*	1-2-81	39708	1	-- Shts. 2 to 5

11-30-64
10-11-65
670203
670210
670712501
680305
810009618
811117806
820309
200803112012001-23

2008

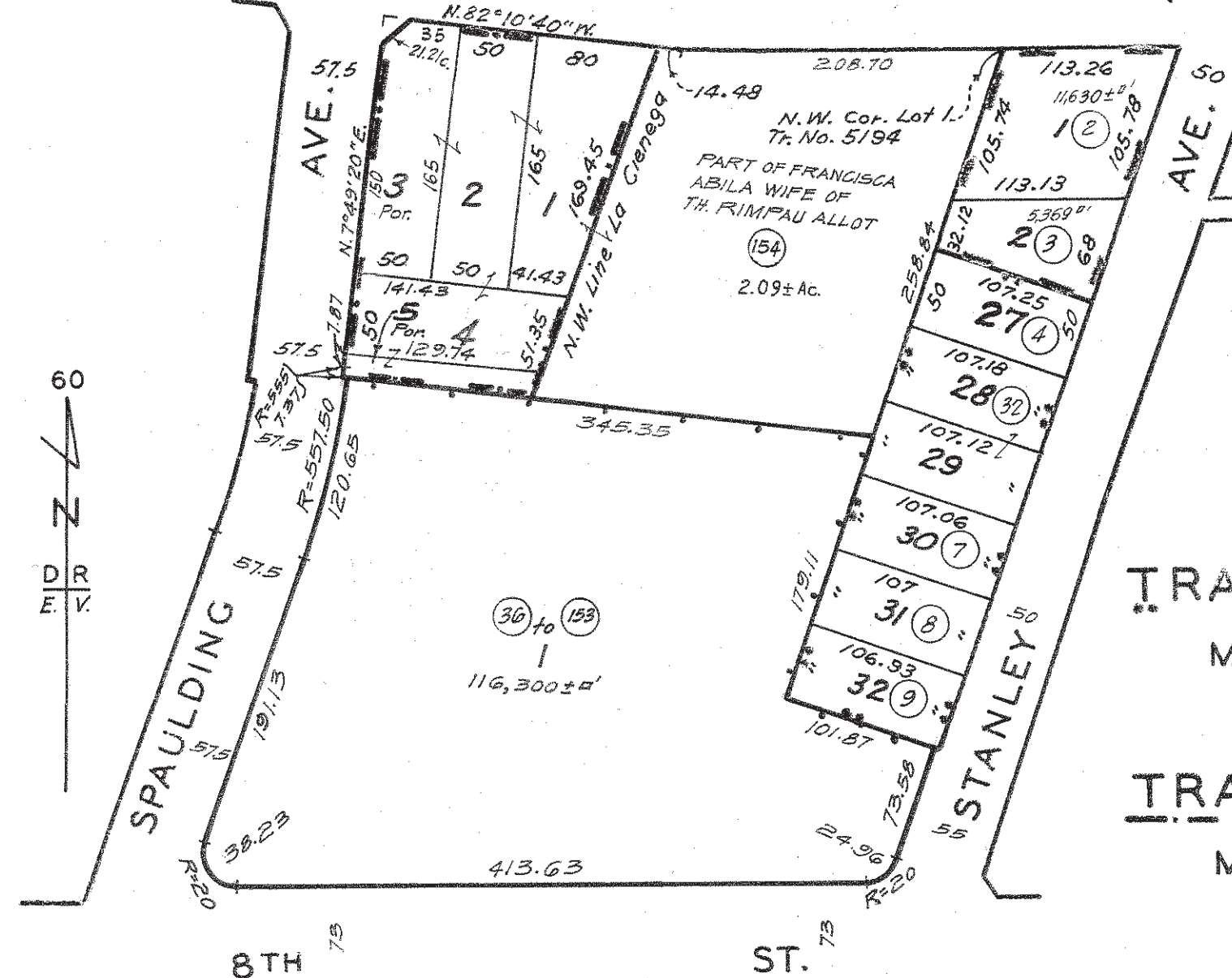

TRACT NO. 5194
M.B. 54-65-66

TRACT NO. 6421
M.B. 70-92-93

TRACT NO. 18044
M.B. 484-34

CODE 67

CONDOMINIUM
TRACT NO. 39708
M. B. 967 - 29 - 30

RANCHO LA CIENEGA
D.C.C. 1161 C.F. 18

BK
5509

8th 6TH

2009

ST 8th

#4043 9-28-55

1313.59

R=15
23.59

R=15

60
DR

TRACT

NO

215

8th
AVE

60

62

MAPPING AND GIS
SERVICES
SCALE 1" = 100'

PG
17

VAC

8th OGDEN

677.21

LA CO FCD EASE

ACCESS EASE

HANCOCK PARK

COUNTY

(901)

22.56±AC
0.04 ± " ACC
0.25 ± " FC
22.27±AC

CS 7928

12
POR

PG
15

62

MB

14

42

43

R=70

CURSON
AVENUE

VARIES

115

121

125.62

S 52° 49' 45" W
38.36

N 82° 10' 15" W
346.23

D: 10 - 159

N 37° 10' 15" W
38.36

100
WILSHIRE

127.83

GENESEE
AVE

SPAULDING
AVE

127.83

100

BK
5086

STANLEY
AVE

BLVD 100

CURSON
AVE

DM 3462 - 288

R=15

Z
03714696
WILSHIRE OIL

ELEV

SPUD
COMP
ABD
? 21
6-4-80

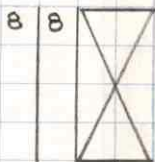

PLUG 115-5 94D, 16SX SAND, CMT SLURRY 4-23-80
CAVITY SHOT 108 4-22-80

15 1/2" SPE 150

12 1/2" 45# @ 483

60SX
DO WSO 485

5-18-21
6-14-21

12"

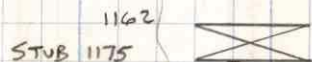

PLUG 1175-1162

2-19-25

SHOT 1500, 1400, 1300, 1175

2-18-25

STUB 1600

10" 35# @ 1620

75SX
PRODUCTION WSO

8-30-21

1632

PERF 2100-1600

8" @ 2120

TD 2180

ABD APP 6-4-80

RRC
3-16-98

Alco

DIVISION OF OIL AND GAS

CHECK LIST - RECORDS RECEIVED AND WELL STATUS

Company Shiloh Oil Producers Well No. 2
API No. 037-14699 Sec. 29, T. 15, R. 14W, S.B. B.&M.
County _____ Field So. Salt Lake

RECORDS RECEIVED

DATE

STATUS

STATUS

Well Summary (Form OGI00) _____
 History (Form OGI03) 5/9/80 (2) _____
Core Record (Form OGI01) _____
Directional Survey _____
Sidewall Samples _____
Other _____
Date final records received _____
Electric logs: _____

Producing - Oil _____ Water Disposal _____
Idle - Oil _____ Water Flood _____
Abandoned - Oil Steam Flood _____
Drilling - Idle _____ Fire Flood _____
Abandoned - Dry Hole _____ Air Injection _____
Producing - Gas _____ Gas Injection _____
Idle - Gas _____ CO2 Injection _____
Abandoned - Gas _____ LPG Injection _____
Gas-Open to Oil Zone _____ Observation _____
Water Flood Source _____
DATE _____
RECOMPLETED _____
REMARKS _____

ENGINEER'S CHECK LIST

1. Summary, ~~History~~, & Core record (dupl.)
2. Electric Log _____
3. Operator's Name _____
4. Signature _____
5. Well Designation _____
6. Location _____
7. Elevation _____
8. Notices _____
9. "T" Reports _____
10. Casing Record _____
11. Plugs _____
12. Surface Inspection OK
13. Production _____
14. E Well on Prod. Dir. Sur. _____

CLERICAL CHECK LIST

1. Location change (F-OGD165) _____
2. Elevation change (F-OGD165) _____
3. Form OGD121 6-4-80 EB
4. Form OGI59 (Final Letter) 6-4-80
5. Form OGD150b (Release of Bond) _____
6. Duplicate logs to archives _____
7. Notice of Records due (F-OGD170) _____

Says

*Surf Insp.
Return to RC*

no bond req.

UPDATE CENTER 6/6/80 LR

RECORDS NOT APPROVED
Reason: _____

RECORDS APPROVED RC

RELEASE BOND _____
Date Eligible _____
(Use date last needed records were received.)
MAP AND MAP BOOK NC - already old

RESOURCES AGENCY OF CALIFORNIA
DEPARTMENT OF CONSERVATION

DIVISION OF OIL AND GAS (037-14699)

History of Oil or Gas Well

OPERATOR Wilshire Oil ProducersFIELD So. Salt LakeWell No. Wilshire 72, Sec. 28, T. 1 S, R. 14 W, S B B. & M.Date April 24, 19 80Signed Gary V. Cook

12330 Clark Avenue

Santa Fe Springs, Ca.

213-863-7073

Title Vice President

(Address)

(Telephone Number)

(President, Secretary or Agent)

History must be complete in all detail. Use this form to report all operations during drilling and testing of the well or during redrilling or altering the casing, plugging, or abandonment with the dates thereof. Include such items as hole size, formation test details, amounts of cement used, top and bottom of plugs, perforation details, sidetracked junk, bailing tests and initial production data.

Date

ABANDONMENT

- 4/21 Rigged up; circulated with mud and drilled to 128'.
- 4/22 Shot cavity @ 108'; run in tubing to 115'; pumped 5 yds. 8 sack sand slurry pull tubing and squeezed with 50 ft. - \emptyset pressure; run in tubing to 48' - hit solid; pumped 4 yds. 8 sack sand slurry - mud returns outside casing -- no cement returns. OK per DGG.
- 4/23 Tagged plug @ 5'. Cut off 8' of casing and weld on top plate.

ABANDONMENT COMPLETE

DIVISION OF OIL AND GAS

Report on Operations

Mr. A. M. Stillwaugh
ALCO ENGINEERING
12330 Clark Ave.
Santa Fe Springs, CA 90670

Long Beach, Calif.
May 2, 1980

WILSHIRE OIL PRODUCERS

Your operations at well 2, API No. 037-14696, Sec. 28, T. 1S, R. 14W
S.B.B. & M. S. Salt Lake Field, in Los Angeles County, were witnessed
on 4/23/80 by C. Walker, Engineer, representative of the supervisor, was
present from 1200 to 1300. There were also present J. Krick, Drilling Foreman.

Present condition of well: 15-1/2" ld 150', cavity shot 98'-108'; 12-1/2" cem 483' WSO, cut
and pulled from ?; 10" cem 1620' WSO, cut and pulled from 1175'; 8" ld 2120', perf
1620'-2180', cut and pulled from 1600'+. TD 2180'. Plugged with cem 1175'-1162'
and 115'-9'.

The operations were performed for the purpose of witnessing the plugging operations in the
process of abandonment.

DECISION: **APPROVED.**

CW:d

cc Update Center/EDP

NOTE: **DEFICIENCIES CORRECTED**
1. None

DEFICIENCIES TO BE CORRECTED
1. None

CONTRACTOR: **Alco Engineering Co.**

Surface Inspection 6-3-80 sky.nq

By M. C. MEFFERD
M. C. Mefferd
Deputy Supervisor
R. A. YBARRA

RESOURCES AGENCY OF CALIFORNIA
DEPARTMENT OF CONSERVATION
DIVISION OF OIL AND GAS

REPORT OF WELL ABANDONMENT

fl

..... **Long Beach**, California

..... **June 4, 1980**

..... **Mr. A. M. Stillwaugh**

..... **ALCO ENGINEERING**

..... **12330 Clark Ave.**

..... **Santa Fe Springs, CA 90670**

supplementary WILSHIRE OIL PRODUCERS
Your report of abandonment of well **2**
(Name and number)

A.P.I. No. **037-14696**, Section **28**, T. **1S**, R. **14W**, **S.B.** B. & M.,
South Salt Lake field, **Los Angeles** County,
dated **4/24/80**, received **5/9/80**, has been
examined in conjunction with records filed in this office, and we have determined that all of
the requirements of this Division have been fulfilled.

RC:d

**cc Update Center
Conservation Committee
Fire Prevention Bureau**

No Bond Required

..... **M. G. MEFFORD**

State Oil and Gas Supervisor

By *R. A. Ybarra*

Deputy Supervisor

..... **R. A. YBARRA**

Alco Engineering

DIVISION OF OIL AND GAS
Cementing/Plugging Memo

PC 180-356

Operator Wilshire Oil Producers Well No. 16-2
 API No. 037-14696 Sec. 28, T. 15, R. 14W, SB B&M
 Field South Salt Lake, County LA On 4/23/80
 Mr. C. Walker, representative of the supervisor was present from 1200 to 1300.
 There were also present John Krick, DF Alco Well Service

Casing record of well: 15 1/2" id 750, cav shot 98-108'; 12 1/2" oem 483' WSO,
cut & pulled from? 10" cem 1620' WSO cut & pulled from 1175',
8" id 2120' perf 1620-2180, cut & pulled from 1600'. TD

The operations were performed for the purpose of L
2180'. Plugged w/ cem 1175'-1162' and 115'-9'

The plugging/cementing operations as witnessed and reported are approved.

The location and hardness of the cement plug @ _____' is approved.

Hole size: _____" fr. _____' to _____', _____" to _____' & _____" to _____'

Casing			Cemented			Top of Fill		Squeezed Away	Final Press.	Perfs.
Size	Wt.	Top Bottom	Date	MO-Depth	Volume	Annulus	Casing			
			4/22	fbg @ 30	1355x			50 cf	100	cav 98-108'

Casing/tubing recovered: _____" shot/cut at _____', _____', _____' pulled fr. _____';
 _____" shot/cut at _____', _____', _____' pulled fr. _____'.

Junk (in hole): _____

Hole fluid (bailed to) at _____'. Witnessed by _____

Mudding	Date	Bbls.	Displaced	Poured	Fill	Engr.

Cement Plugs		Placing	Placing Witnessed		Top Witnessed			
Date	Sx./cf	MO & Depth	Time	Engr.	Depth	Wt/Sample	Date & Time	Engr.
4/22	1355x	fbg @ 115'	1500	C. Walker				
4/22	1085x	fbg @ 48'	1530	C. Walker	9'	visual	4/23 / 1300	C. Walker

Note: Witness clean out - could not spud below 115'

DIVISION OF OIL AND GAS

Report on Operations

Mr. A. M. Stillwaugh
ALCO ENGINEERING
12330 Clark Ave.
Santa Fe Springs, CA 90670

Long Beach, Calif.
May 2, 1980

WILSHIRE OIL PRODUCERS

Your operations at well 2, API No. 037-14696, Sec. 28, T. 1S, R. 14W
S.B., B. & M. S. Salt Lake Field, in Los Angeles County, were witnessed
on 4/22/80 by C. Walker, Engineer, representative of the supervisor, was
present from 1000 to 1030. There were also present J. Krick, Drilling Foreman.

Present condition of well: 15-1/2" ld 150', cav shot 98'-108'; 12-1/2" cem 483', WSO, cut &
pulled fr ?; 10" cem 1620' WSO, cut & pulled fr 1175'+ ; 8" ld 2180', perf 1680'-
2180', cut & plugged from 1600'+. TD 2180'. Plugged with cem 1175'-1162' and 115'-
9'.

The operations were performed for the purpose of inspecting the blowout prevention equipment
and installation.

DECISION: **APPROVED.**

CW:d

cc Update Center

NOTE: **DEFICIENCIES CORRECTED**

1. None

DEFICIENCIES TO BE CORRECTED

1. None

CONTRACTOR: Alco Engineering Co.

M. C. MEFFERD
State Oil and Gas Supervisor
By R. A. Ybarra
Deputy Supervisor
R. A. YBARRA

DEFICIENCIES — CORRECTED

None

DEFICIENCIES — TO BE CORRECTED

None

CONTRACTOR

Alco Engineering Co. Inc.

Operator Wilshire Oil Well # 2 Field S Salt Lake County LA

VISITS: Date 4/22/80 Engineer C. Walber Time 1000 to 1030 Operator's Rep. John Krick Title DE Alco.

Casing record of well: 15 1/2" id 150' car shot 98-108', 12 1/2" cem 483' WSD,
cat 3 pulled from ? , 10" cem 1620' WSD, cat 3 pulled from 1175' +
8" id 2180' pert 1680'-2180', cat 3 pulled from 1600', T.D 2180', Plugged
w/ cem 1175'-1162' and 115'-9" .

OPERATION: Testing (inspecting) the blowout prevention equipment and installation.
DECISION: The blowout prevention equipment and installation are approved.

Proposed Well Opns: Abandon MPSP: _____ psi
Hole size: _____" fr. _____' to _____', _____" to _____' & _____" to _____'

REQUIRED
BOPE CLASS: 2m

CASING RECORD (BOPE ANCHOR STRING ONLY)					Cement Details		Top of Cement	
Size	Weight(s)	Grade (s)	Shoe at	CP at			Casing	Annulus

BOP STACK						a	b	a/b	TEST DATA				
API Symb.	Ram Sz.	Mfr.	Model or Type	Size In.	Oper. Press	Date Last Overhaul	Gal. to Close	Rec. Time Min.	Calc. GPM Output	psi Drop to Close	Secs. to Close	Test Date	Test Press
RD	2 1/2"	Shat.	Mech	6	3m								
RD	CSO	Shat.	Mech	6	3m								

ACTUATING SYSTEM			
Accum. Unit(s)	Wkg. Press.	psi	
Total Rated Pump Output	gpm		
Distance From Well Bore	ft.		
Mfr.	Accum. Cap.	Precharge	
1	gal.	psi	
2	gal.	psi	
CONTROL STATIONS		Elec.	Hyd.
Manif. at accum. unit			
Remote at Drlr's stn.			
Other:			
EMERG. BACKUP SYST.		Press.	Wkg. Fl.
N2 Cyl No:	Tpe:	1	gal
Other:		2	gal
		3	gal
		4	gal
		5	gal
		6	gal

AUXILIARY EQUIPMENT						
	No.	Sz. (in)	Rated Press.	Connections		
				Weld	Flan.	Thrd.
Fill-Up Line						
Kill Line						
Control Valve(s)						
Check Valve(s)						
Auxil. Pump Connec.						
Choke Line						
Control Valve(s)						
Pressure Gauge						
Adjustable Choke(s)						
Bleed Line						
Upper Kelly Cock						
Lower Kelly Cock						
Standpipe Valve						
Standpipe Pressure Ga.						
Pipe Safety Valve						
Internal Preventer						

HOLE FLUID MONITORING EQUIPMENT		
	Alarm	Class
Calibrated Mud Pit	Aud. Vis.	A
Pit Level Indicator		B
Pump Stroke Counter		B
Pit Level Recorder		C
Flow Sensor		C
Mud Totalizer		C
Calibrated Trip Tank		C
Other:		

REMARKS: _____

Hole Fluid Type	Weight	Storage-Pits

DEFICIENCIES — CORRECTED

None

DEFICIENCIES — TO BE CORRECTED

None

CONTRACTOR

Alco Engineering Co

REPORT ON PROPOSED OPERATIONS

642
(field code)
00
(area code)
00
(pool code)

Mr. A. M. Stillwaugh
ALCO ENGINEERING
12330 Clark Ave.
Santa Fe Springs, CA 90670

Long Beach, California
April 30, 1980

WILSHIRE OIL PRODUCERS

Your _____ proposal to _____ abandon/ _____ well _____ 2 _____
A.P.I. No. 037-14696, Section 28, T. 1S, R. 14W, S.B. B. & M.,
S. Salt Lake field, -- area, -- pool,
Los Angeles County, dated 4/21/80, received 4/23/80 has been examined in conjunction with records
filed in this office.

COMPLETE WELL RECORD: 15-1/2" 1d 150'; 12-1/2" cem 483' WSO; 10" cem 1620' WSO, shot
at 1500', 1400', 1300' and 1175'. TD 2180'. Plugged with cem 1175'-1162'.

THE PROPOSAL IS APPROVED PROVIDED:

1. Blowout prevention equipment, equivalent to this division's Class II requirements, or better, shall be installed and maintained in operating condition.
2. THIS DIVISION SHALL BE NOTIFIED:
 - a. To inspect the installed blowout prevention equipment prior to commencing down-hole operations.
 - b. To witness the cleanout depth.
 - c. To witness all cementing operations.
 - d. To inspect and approve the cleanup of the well site before approval of abandonment will be issued.

RC:d

cc Update Center
Sanitation Division

No Bond Required

M. G. MEFFERD, State Oil and Gas Supervisor

By _____

Verne J. Sade
Deputy Supervisor
for R.A. YBARRA

RESOURCES AGENCY OF CALIFORNIA
DEPARTMENT OF CONSERVATION
DIVISION OF OIL AND GAS

OGG

SUPPLEMENTARY NOTICE

Abandon

FOR DIVISION USE ONLY		
BOND	FORMS	
	114	121
<i>none required</i>	<i>4-30-80 EB</i>	<i>4-30-80 EB</i>

ed
4-30-80
EB

DIVISION OF OIL AND GAS

Long Beach _____ Calif.

A notice to you dated _____, 19____, stating the intention to

abandon _____, Well No. 2 _____, API No. 037-14696,
(Drill, rework, abandon)

Sec. 28 _____, T. 1 S _____, R. 14 W _____, S B B. & M., South Salt Lake Field,

Los Angeles _____ County, should be amended because of changed conditions.

The present condition of the well is as follows:

Total depth

Complete casing record including plugs and perforations:

17 1/2" Lnd?

We now propose

- 1) Clean out as deep as possible
- 2) Shot cavity @ clean out depth and squeeze.
- 3) Cement to surface.

It is understood that if changes in this plan become necessary we are to notify you immediately.

Address 12330 Clark Avenue
(Street)

Santa Fe Springs, Ca. _____ 90670
(City) (State) (Zip)

Telephone Number 213-863-7073

Wilshire Oil Producers
(Name of Operator)

By Gary V. Cook _____ 4/21/80
(Name) (Date)

Type of Organization Contractor
(Corporation, Partnership, Individual, etc.)

WILSHIRE OIL PRODUCERS

Well No. 2, Sec. 28-1S-14W., Salt Lake field.

Location (from Map #6) - 50' S., 1250' E., from NW cor. Sec. 28.

Status: Completed abandoned.

From center line 8th E SPAULDING AVE.

Approximately 260' NORTH E 260' EAST.

CALIFORNIA STATE MINING BUREAU

DEPARTMENT OF PETROLEUM AND GAS

MEMORANDUM OF TELEPHONE OR PERSONAL CONVERSATION

12:30 P.M. Feb. 20 1925
(Time) (Date)

Company Wilshire Oil Producers Well No. 2

Field Salt Lake Sec. 28 T. 1 S R. 14 W S. B. B. & M.

On this date a ^{personal} telephone conversation was held, concerning the above well, with Mr. H. A. Gaddie + Mr. Dodd,
of the _____ Company.

Details of operations were discussed as follows:

Well was shot first - at 1500 ft - with 4" x 2" 90 lb.
Gelstam by Alexander again at 1400' again
at 1300' also at 1175' by same sized shot.
Cemented with 15 sacks Victor cement - at 1175'
with dump loader. Shot Feb. 18, cemented Feb 19
Shot reported 1175' had been reported to
be 1200. had - was in error.

file as memo.

Signed H. A. Gaddie Supt.

Title Best Whetstone Driller

CALIFORNIA STATE MINING BUREAU
DEPARTMENT OF PETROLEUM AND GAS

Special Report on Operations Witnessed

No. T.....

Cal..... 192.....

Mr.....

Cal.

Agent for Wilshire Oil Producer Company

DEAR SIR:

Operations at your well No. 2 Section 28, T. 1S, R. 14W, S. 13, B. & M.,
Salt Lake Oil Field, in Los Angeles County, were witnessed by

A. B. Hendrickson, representative of the supervisor,

on Feb. 20, 1925 There were also present H. A. Gaddie, Superintendent
and Bert Whetstone, Driller

Casing Record 15 5/8" landed 150'; 12" cemented 483', w. 50'; 10" cemented 620', w. 50'; 8" liner
landed 2120', including 500' perforated on bottom, cut and pulled

The operations were performed for the purpose of (1) proposed from 1200' to about 1170'

(Casing record cont'd) from about 1600'
and the data and conclusions are as follows:

(B.) Gaddie

1. On February 18, 1925, the 10" casing was shot at 1500', 1400' and 1300', each time with a 4"x2', 80% gelatin shot. After each of the above shots, the casing could not be pulled.
2. On February 18, 1925, the 10" casing was shot in fluid at 1175' with a 4"x2', 80% gelatin shot.
3. The hole was cleaned out to 1175' and 15 sacks of Victor cement dumped at 1175', February 19, 1925.

(C) 1162'

(K) 1162'

File as memo

no log or other records are available. If log is filed then this notice should be written up.

R. D. BUSH,
State Oil and Gas Supervisor

By..... Deputy

WILSHIRE OIL PRODUCERS

July 24, 1926.

Well No. 2 and well No. 3, Sec. 28-1-14, Salt Lake.

Several letters were addressed to this company in an endeavor to obtain the log and history of these wells, which letters are filed with record of well No. 2.

Under date of Oct. 28, 1925, a letter was received from the company, which letter is on file with the well record of well No. 2, and which gives the following information regarding well No. 3:

--Well No. 3
43' clay
54' asphalt
97' to 500' shale and oil - no water.

100' 12" s.p. casing. No other pipe."

Apparently impossible to obtain the logs and histories of these wells on the proper forms. No further attempt will be made, therefore, to obtain same, and the records of the wells are closed.

E. Augustine
Deputy Supervisor.

HVD:B

Work well abandoned on map

Reference to file of data

Well No.	Depth	Case	Flow	Other	Remarks
7 8/5/26					

g s/s/bc

HVD

1126 Pacific Finance Bldg.,
Los Angeles,

October 16, 1925.

Wilshire Oil Producers,
1146 W. 54th St.,
Los Angeles, Calif.

Attention: R. B. Taylor, Secretary.

Gentlemen:

I note that you are delinquent in the filing
at this office of the logs and histories of your wells as
follows:

Well No. 2, Sec. 28, T. 1 S., R. 14 W., S.B.B.& M.
Salt Lake field

Well No. 3, Sec. 28, T. 1 S., R. 14 W., S.B.B.& M.
Salt Lake field

Please file these records in duplicate on the
inclosed forms at once.

Yours truly,

HVD-MC

Inclosures.

Deputy Supervisor.

Following

CALIFORNIA STATE MINING BUREAU
RECEIVED

OCT 29 1925

Department of Petroleum and Gas
LOS ANGELES, CALIFORNIA

L. A. 10/28/25

State Mining Bureau

Pacific Finance Bldg

Gentlemen The log of Well No. 2 & 3
was given to the Nat. Col. Ref. Co. when
they bought the property

The following is a check - correct

Well No. 2

40 feet Clay.
33 " asphalt mixture
410 " shale Brown
410 " Water 483 ft -
1635 " Oil sand 20 feet. to 1655
1635 to 2170 feet - Brown shale & Oil
2170 " 2180 " Oil sand. the bottom
salt water cause it spoils the well.

Well No. 3

43 feet clay
54 " asphalt
97 to 500 ft - shale & Oil - no water.

well record

(over)

Yours Respectfully
R. B. Boyle

Pipe
Well N^o 2

90 ft 4 1/2" A.P. casing
483. 12 1/2" screen casing
1635 10" " "

Cemented

1635 to 2150 - 8" casing

Each line run from top down

Well N^o 3

100 ft 12" A.P. casing
No other pipe

CALIFORNIA STATE MINING BUREAU

DEPARTMENT OF PETROLEUM AND GAS

Report on Proposed Operations

No. P. 1-1718

Los Angeles

Dec. 7, 191-20

Mr. R. B. Taylor

Los Angeles Cal.

Agent for WILSHIRE OIL PRODUCERS

DEAR SIR:

Your proposal to commence drilling Well No. 2, Section 28 T. 1 S. R. 14 W., S.B. B. & M.,

Salt Lake Oil Field Los Angeles County, dated Nov. 29, 191-20

has been examined in conjunction with records filed in this office.

Present conditions as shown by the records and the proposal are as follows:

PROPOSAL:

The notice gives the following information and proposal:

LOCATION: 140 feet S. Wilshire Boulevard and 60 feet W. from East line of property.

ELEVATION: Not given.

ESTIMATED DEPTH TO OIL SAND: 1200 feet more or less.

PROPOSED CASING RECORD: "16" Stove pipe 30# casing landed at a depth of 60' 10" I. D. Screw 35# " cemented at a depth of 1200' to oil sands."

Recommendation:

On December 9, 1920, Mr. R. B. Taylor reported to this office that oil which rose to the surface was encountered at depths of 510' and 530' in your well No. 1, adjoining. Your proposal to drill is approved with the following provisions:

- 1. This department must be notified when oil or gas showings are encountered.
2. A decision as to the exact depth for shutting off water is deferred pending further information as to the depth to oil bearing formations.
3. Weekly drilling reports should be filed with this office as soon as drilling is commenced.

c.c. C. E. Hopkins

MVC/ML

R. P. McLAUGHLIN,

State Oil and Gas Supervisor

By [Signature] Deputy

CALIFORNIA STATE MINING BUREAU

Department of Petroleum and Gas

STATE MINING BUREAU
RECEIVED
 NOV 30 1920
 LOS ANGELES OFFICE

037-14696

Notice of Intention to Drill New Well

This notice must be given before drilling begins

Los Angeles Cal. Nov. 29 19 20

Mr. Irvin V. Augur

Deputy State Oil and Gas Supervisor

Los Angeles Cal.

DEAR SIR:

In compliance with Section 17, Chapter 718, Statutes of 1915, notice is hereby given that it is our intention to commence the work of drilling well number 2 Section 28 T. 1-S. R. 14, W. S. B. & M., Salt Lake Oil Field, Los Angeles County.

The well is 140 feet N. or S., and 80 feet E. or W. from East line of property
 (Give location in distance from section corners or other corners of legal subdivision)

The elevation of the derrick floor above sea level is _____ feet.

We propose to use the following strings of casing either cementing or landing them as here indicated:

Size of Casing, Inches	Weight, Lbs. Per Foot	New or Second Hand	Depth	Landed or Cemented
16" Stove pipe	30#	new	60 ft.	landed
10" I.D. Screw	35#	second	1200 to oil	sands cement

It is understood that if changes in this plan become necessary we are to notify you if possible before cementing or landing the casing.

We estimate that productive oil or gas formation should be encountered at a depth of about 1200 feet, more or less.

Respectfully yours,

✓ Reference to file of data

Maps	Model	Cross Section	Cards	Forms	
				114	121
✓			✓	✓	✓

Wilshire OIL Producers.

(Name of Company or Operator)

By R. B. Taylor
 Manager

Address notice to Deputy State Oil and Gas Supervisor in charge of district where well is located



Department of Toxic Substances Control

Barbara A. Lee, Director
5796 Corporate Avenue
Cypress, California 90630

Matthew Rodriguez
Secretary for
Environmental Protection

Edmund G. Brown Jr.
Governor

June 20, 2016

Alex de Vera
AECOM
3995 Via Oro Avenue
Long Beach, CA 90810

VARIOUS
PR4-061616-2

Dear Mr. De Vera:

The Department of Toxic Substances Control has received your letter to review records under the Public Records Act.

After a thorough review of our files we have found that no such records exist at this office pertaining to the sites/facilities referenced above.

We would like to inform you about EnviroStor, a database that provides information and documents on over 5,000 DTSC cleanup sites. EnviroStor can be accessed at: <http://www.envirostor.dtsc.ca.gov/public>. Also, a computer is available at each DTSC Regional File Room Office for use by community members to view EnviroStor.

If you have any questions or would like further information regarding your request, please contact me at (714) 484-5337.

Sincerely,

Julie Johnson
Julie Johnson
Regional Records Coordinator



Matthew Rodriguez
Secretary for
Environmental Protection



Department of Toxic Substances Control

Barbara A. Lee, Director
9211 Oakdale Avenue
Chatsworth, California 91311



Edmund G. Brown Jr
Governor

June 20, 2016

Alex de Vera
Environmental Scientist
AECOM
3995 Via Oro Avenue
Long Beach, CA 90810

VARIOUS SITES
PR3-061716-01

Dear Alex:

We have received your Public Records Act Request for records from the Department of Toxic Substances Control.

After a thorough review of our files we have found that no such records exist at this office pertaining to the sites/facilities referenced below.

- 5905, 5864, 5886, 5892 & 5896 Wilshire Boulevard, Los Angeles, CA 90036
- 716 South Spaulding Avenue, Los Angeles, CA 90036
- 715, 717, 719, 723, 729 & 731 South Ogden Drive, Los Angeles, CA 90036

We would like to inform you about Envirostor, a database that provides information and documents on over 5,000 DTSC cleanup sites. EnviroStor can be accessed at: <http://www.envirostor.dtsc.ca.gov/public>. Also, a computer is available in the Central Files of each DTSC Regional Office for use by community members to view EnviroStor. If you have any questions, would like further information regarding your request or would like an appointment to visit Chatsworth Central Files, please contact me at (818) 717-6522.

Sincerely,

Glenn Castillo /bh
Regional Records Coordinator

City of Los Angeles
DEPARTMENT OF PUBLIC WORKS
Bureau of Sanitation

W438565

APPLICATION FOR INDUSTRIAL WASTE PERMIT (IWBCIS)

(SUBMIT IN TRIPLICATE)

OFFICE USE ONLY — KEYPUNCH INFORMATION				
CT	REFERENCE NO.	PERMIT NO.	DATE	AMOUNT
1 4 1	09220912	4318565	12/30/83	111.88010

----- APPLICANT BEGIN HERE -----

GENERAL INFORMATION

FIRM NAME L.A. County Museum of Art			
TYPE OF BUSINESS Display of Art Works			TELEPHONE 857-6160
LOCATION ADDRESS (NO. AND STREET) 5905 Wilshire Blvd.			
(CITY) Los Angeles		(STATE) CA	(ZIP CODE) 90036
MAILING ADDRESS (NO. AND STREET) SAME			
(CITY)		(STATE)	(ZIP CODE)

INDUSTRIAL WASTE INFORMATION

PROCESSES (DESCRIBE) X-ray diffraction for analytical purposes		
CHARACTERISTICS OF WASTEWATER DISCHARGE (CHEMICAL AND PHYSICAL) Tap water--170 ppm dissolved solids. 10°F temperature rise		
ESTIMATED GALS PER DAY (GPD) 30 GPD Average	ESTIMATED MAX GALS PER MIN. (GPM) 3	PLAN SUBMITTED YES <input type="checkbox"/> NO <input checked="" type="checkbox"/>

FIRM AUTHORIZATION

NAME AND TITLE (PLEASE PRINT) Peter I. Dammers, Research Chemist	SIGNATURE AND DATE <i>[Signature]</i> 8-28-84
---	--

FOR OFFICE USE ONLY — BUREAU OF SANITATION APPROVALS

SENIOR INSPECTOR <i>[Signature]</i> W1/Aug 84	CHIEF INSPECTOR <i>[Signature]</i> 8-28-84	PLAN APPROVED YES <input type="checkbox"/> NO <input checked="" type="checkbox"/> By Date
---	---	---

MAKE CHECK PAYABLE TO: "DEPARTMENT OF PUBLIC WORKS"
AND MAIL WITH APPLICATION TO
ADMINISTRATIVE OFFICE, INDUSTRIAL WASTE OPERATIONS
2335 Dorris Place, Los Angeles, California 90031

11438565

City of Los Angeles
 DEPARTMENT OF PUBLIC WORKS
 Bureau of Sanitation

W 439126

APPLICATION FOR INDUSTRIAL WASTE PERMIT (IWBCIS)

(SUBMIT IN TRIPLICATE)

OFFICE USE ONLY — KEYPUNCH INFORMATION				
CT	REFERENCE NO.	PERMIT NO.	DATE	AMOUNT
1 4 1	11 R 0 9 2 2 1 5 1	19 4 3 9 1 2 6	25 0 2 0 6 8 4	31 8 8 0 0

----- APPLICANT BEGIN HERE -----

GENERAL INFORMATION			
FIRM NAME <i>LAC O</i> LOS ANGELES COUNTY MUSEUM OF ART - <i>ROBERT O. ANDERSON GALLERY.</i>			
TYPE OF BUSINESS MUSEUM OF ART			TELEPHONE 213-857- 6018 <i>6018</i>
LOCATION ADDRESS (NO. AND STREET) <i>DISCHARGES INTO OGDEN SEWER</i> 5905 WILSHIRE BLVD. <i>ALL BUILDINGS</i> <i>062</i>			
(CITY) LOS ANGELES		(STATE) CA.	(ZIP CODE) 90036
MAILING ADDRESS (NO. AND STREET) <i>S.D.S TO Wilshire-4</i> SAME <i>S.D.S TO Ogdan - 2-Anderson of Central Ct.</i>			
(CITY)		(STATE)	(ZIP CODE)

INDUSTRIAL WASTE INFORMATION		
PROCESSES (DESCRIBE) <i>ANDERSON GALLERY NEW 4" TO OGDEN</i> DEIONIZER FOR HUMIDIFIERS TO A.C. UNITS SERVING 280 TONS		
CHARACTERISTICS OF WASTEWATER DISCHARGE (CHEMICAL AND PHYSICAL) <i># NEUTRALIZED CHEMICAL WASTE NORMAL TREATMENT CHEMICAL FOR ALL DISCHARGE</i> <i>DEIONIZER - COLLIGAL "DB-124" 1.5 GPM - CALCIUM CARBONATE NEUTRALIZED</i>		
ESTIMATED GALS. PER DAY (GPD) 310	ESTIMATED MAX. GALS. PER MIN. (GPM) 3.5 gpm. (90 MIN.)	PLAN SUBMITTED YES <input checked="" type="checkbox"/> NO <input type="checkbox"/>

FIRM AUTHORIZATION	
NAME AND TITLE (PLEASE PRINT) DR. EARL A. POWELL III DIRECTOR	SIGNATURE AND DATE <i>George E. Ortega Jr.</i> 2/3/84

FOR OFFICE USE ONLY — BUREAU OF SANITATION APPROVALS		
SR INSPECTOR <i>[Signature]</i>	CHIEF INSPECTOR <i>[Signature]</i> 11-9-87	PLAN APPROVED YES <input type="checkbox"/> NO <input type="checkbox"/>
By		Date

30 DEC 1987

MAKE CHECK PAYABLE TO: "DEPARTMENT OF PUBLIC WORKS"
 AND MAIL WITH APPLICATION TO:

ADMINISTRATIVE OFFICE, INDUSTRIAL WASTE OPERATIONS
 2335 Dorris Place, Los Angeles, California 90031

Jim PEOPLES - Issued Vic's
Geo. P. JONES
Geo. F. CRITGA, JR
HAYAKAWA Assoc. (Contractor)

West

W-439126 IU#-IU005077 STATUS: I SIU SECT.: N DISTRICT: 06 SUBDIST: 02
FOG ZONE: SUB-ZONE:
INSPECTOR: LAURA KAN, MAGNO SULLANO

* APPLICATION

APPL. REASON: New or Proposed Point of Discharge
RECEIVED DATE: 02/06/87 RECEIPT #:

* INDUSTRIAL USER

LEGAL BUS. NAME: COUNTY OF LOS ANGELES, DEPT. OF MUSEUM OF ART
DBA NAME: LA CO MUSEUM OF ART
BUSINESS TYPE: ART MUSEUM
OWNERSHIP TYPE: Government
ADDRESS: 5905 Wilshire Boulevard
Los Angeles, CA 90036
CONTACT NAME: DAVID CERVANTES TITLE: FACILITY MANAGER
BTRC: N/A PHONE: (323) 857-6184

* INDUSTRIAL USER MAILING ADDRESS

NAME: LA CO MUSEUM OF ART
ADDRESS: 5905 Wilshire Boulevard
Los Angeles, CA 90036
OR P.O. BOX: PHONE: (323) 857-6184
ATTENTION: DAVID CERVANTES

* BILLING ADDRESS

NAME: LACO MUSEUM OF ART
ADDRESS: 5905 Wilshire Boulevard
Los Angeles, CA 90036
OR P.O. BOX: PHONE: (323) 857-6184
ATTENTION: DAVID CERVANTES

* CORPORATE OFFICERS

NAME 1: COUNTY GOVT.
TITLE 1: SUPERVISORS

* PROPERTY OWNER

NAME: COUNTY OF LOS ANGELES
ADDRESS: 6067 Wilshire Boulevard
Los Angeles, CA 90036
OR P.O. BOX: PHONE:
ATTENTION: MUSEUM ASSOCIATES

* PERMITTEE LOCATION ADDRESS

DESCRIPTION: COUNTY OF LOS ANGELES, DEPT. OF MUSEUM OF ART
ADDRESS: 5905 Wilshire Boulevard
Los Angeles, CA 90036
OR P.O. BOX: PHONE: (323) 857-6184
ATTENTION: DAVID CERVANTES

COUNCIL DIST.: 4 Tom Labonge

* GENERAL INFORMATION

STATUS: I
 DISTRICT: 06 West LA SUB-DISTRICT: 02
 District
 FOG ZONE: SUB-ZONE:
 DISCHARGE START DATE: 01/01/1986
 FINAL DISPOSAL CODE: 01 Public Sewer
 IND. CLASS.: 001 001-Air Cond. & Refrig. Equip. & Service
 INSP. CLASS.: IP01 Inspection & Control Fee Class 1
 BILLING TYPE/FREQ: G Permit for government property / Quarterly
 RESTAURANT SEATING CAP:
 LAUNDRY WASHER COUNT/CAPACITY(lbs): /
 NUMBER OF GARBAGE GRINDER/EFF DATE: /

* FACILITY CLASSES

CLASS: LIU:LIU

* SMR FREQUENCIES

FEDERAL: LOCAL: SURCHARGE:

* PERMIT CERTIFICATE

PERMIT TYPE: LIU
 PERMIT EFF. DATE: 01/01/1986 AMENDED DATE: 09/22/1995
 PERMIT EXP. DATE:
 SIU GROUP:

* PERMIT TERMINATION

TERMINATION DATE: 03/26/2008
 TERMINATION REASON: IU Does Not Need a Permit
 REQUESTOR: AFELIX

* LATERAL CONNECTION ----- SEWER CONNECTION -----

DESCRIPTION: Sanitary Sewer - Outlet Num : 01
 WYE MAP ID: 5708-1 SEWER PERMIT:
 PIPE MATERIAL: Cast Iron Pipe SIZE (INCHES): 8 inch

* FLOW INFORMATION

ORIGINAL TOTAL DISCHARGE FLOW (GPD, CAL.)/EFF. DATE: 1,500 / 06/01/1979
 MAXIMUM TOTAL DISCHARGE FLOW (GPD, CAL.)/EFF. DATE: 36,952 / 09/19/1997
 TOTAL DISCHARGE FLOW (GPD, CAL.)/EFF. DATE: 12,497 / 05/30/2007
 AVG CALENDAR DAY FLOW (GPD, CAL.)/EFF. DATE:
 AVG OPERATIONAL DAY FLOW (GPD, CAL.)/EFF. DATE:
 SFC FLOW (GPD, CAL.)
 SURCHARGE FLOW (GPD, CAL.)/EFF. DATE:
 SURCHARGE PSDF FLOW (GPD, CAL.)/EFF. DATE:

* SURCHARGE INFORMATION

QUARTERLY SURCHARGE VALUES: SS: 0 MG/L BOD: 0 MG/L
 ZERO BASED QUALITY SURCHARGE INDICATOR: N

* SAMPLE POINT INFORMATION

SP: 02-001 EOP Connection -- Normal Operations

SP TYPE: End-of- Pipe SSF: N FLOW METER PRESENT: N EFFECTIVE DATE: 01/01/1990

* PROCESS UNIT OPERATION

PUO Code:

* PRETREATMENT UNIT OPERATION

PTUO CODE:

* SIC

SIC CODE: 8412 Museums and Art Galleries

* NAICS

NAICS CODE:

* COOLING TOWER

TONNAGE: 02-001 280

* OTHER ENVIRONMENTAL PERMIT(S)

PERMIT#/DESCRIPT.:

* OTHER INDUSTRIAL WASTEWATER PERMIT(S)

PERMIT NUMBER(S): 277371, 277389, 438565

PREPARED BY: DATE:

APPROVED BY: DATE:

ENTERED BY: DATE:

RUN DATE: 6/23/2016

RUN BY: ATONG

W-438565 IU#-IU005077 STATUS: I SIU SECT.: N DISTRICT: 06 SUBDIST: 02
FOG ZONE: SUB-ZONE:
INSPECTOR: LAURA KAN, MAGNO SULLANO

* APPLICATION

APPL. REASON: New or Proposed Point of Discharge
RECEIVED DATE: 02/06/87 RECEIPT #:

* INDUSTRIAL USER

LEGAL BUS. NAME: COUNTY OF LOS ANGELES, DEPT. OF MUSEUM OF ART
DBA NAME: LA CO MUSEUM OF ART
BUSINESS TYPE: ART MUSEUM
OWNERSHIP TYPE: Government
ADDRESS: 5905 Wilshire Boulevard
Los Angeles, CA 90036
CONTACT NAME: DAVID CERVANTES TITLE: FACILITY MANAGER
BTRC: N/A PHONE: (323) 857-6184

* INDUSTRIAL USER MAILING ADDRESS

NAME: LA CO MUSEUM OF ART
ADDRESS: 5905 Wilshire Boulevard
Los Angeles, CA 90036
OR P.O. BOX: PHONE: (323) 857-6184
ATTENTION: DAVID CERVANTES

* BILLING ADDRESS

NAME: LACO MUSEUM OF ART
ADDRESS: 5905 Wilshire Boulevard
Los Angeles, CA 90036
OR P.O. BOX: PHONE: (323) 857-6184
ATTENTION: DAVID CERVANTES

* CORPORATE OFFICERS

NAME 1: COUNTY GOVT.
TITLE 1: SUPERVISORS

* PROPERTY OWNER

NAME: COUNTY OF LOS ANGELES
ADDRESS: 6067 Wilshire Boulevard
Los Angeles, CA 90036
OR P.O. BOX: PHONE:
ATTENTION: MUSEUM ASSOCIATES

* PERMITTEE LOCATION ADDRESS

DESCRIPTION: COUNTY OF LOS ANGELES, DEPT. OF MUSEUM OF ART
ADDRESS: 5905 Wilshire Boulevard
Los Angeles, CA 90036
OR P.O. BOX: PHONE: (323) 857-6184
ATTENTION: DAVID CERVANTES

COUNCIL DIST.: 4 Tom Labonge

* GENERAL INFORMATION

STATUS: I
 DISTRICT: 06 West LA SUB-DISTRICT: 02
 District
 FOG ZONE: SUB-ZONE:
 DISCHARGE START DATE: 01/01/1986
 FINAL DISPOSAL CODE: 01 Public Sewer
 IND. CLASS.: 040 040-Film Processing - Laboratory
 INSP. CLASS.: IP01 Inspection & Control Fee Class 1
 BILLING TYPE/FREQ: G Permit for government property / Quarterly
 RESTAURANT SEATING CAP:
 LAUNDRY WASHER COUNT/CAPACITY(lbs): /
 NUMBER OF GARBAGE GRINDER/EFF DATE: /

* FACILITY CLASSES

CLASS: LIU:LIU

* SMR FREQUENCIES

FEDERAL: LOCAL: SURCHARGE:

* PERMIT CERTIFICATE

PERMIT TYPE: LIU
 PERMIT EFF. DATE: 07/01/1984 AMENDED DATE: 09/22/1995
 PERMIT EXP. DATE:
 SIU GROUP:

* PERMIT TERMINATION

TERMINATION DATE: 03/26/2008
 TERMINATION REASON: IU Does Not Need a Permit
 REQUESTOR: AFELIX

* LATERAL CONNECTION ----- SEWER CONNECTION -----

DESCRIPTION: Sanitary Sewer - Outlet Num : 01
 WYE MAP ID: 5708-1 SEWER PERMIT:
 PIPE MATERIAL: Cast Iron Pipe SIZE (INCHES): 8 inch

* FLOW INFORMATION

ORIGINAL TOTAL DISCHARGE FLOW (GPD, CAL.)/EFF. DATE: 1,500 / 06/01/1979
 MAXIMUM TOTAL DISCHARGE FLOW (GPD, CAL.)/EFF. DATE: 24,183 / 02/05/2003
 TOTAL DISCHARGE FLOW (GPD, CAL.)/EFF. DATE: 12,497 / 05/30/2007
 AVG CALENDAR DAY FLOW (GPD, CAL.)/EFF. DATE:
 AVG OPERATIONAL DAY FLOW (GPD, CAL.)/EFF. DATE:
 SFC FLOW (GPD, CAL.)
 SURCHARGE FLOW (GPD, CAL.)/EFF. DATE:
 SURCHARGE PSDF FLOW (GPD, CAL.)/EFF. DATE:

* SURCHARGE INFORMATION

QUARTERLY SURCHARGE VALUES: SS: 0 MG/L BOD: 0 MG/L
 ZERO BASED QUALITY SURCHARGE INDICATOR: N

* SAMPLE POINT INFORMATION

SP: 01-001 END OF PIPE -- NORMAL OPERATONS

SP TYPE: End-of-
Pipe SSF: N FLOW METER PRESENT: N EFFECTIVE DATE: 01/01/1986

* PROCESS UNIT OPERATION

PUO Code:

* PRETREATMENT UNIT OPERATION

PTUO CODE:

* SIC

SIC CODE: 8412 Museums and Art Galleries

* NAICS

NAICS CODE:

* COOLING TOWER

TONNAGE: 01-001 280

* OTHER ENVIRONMENTAL PERMIT(S)

PERMIT#/DESCRIPT.:

* OTHER INDUSTRIAL WASTEWATER PERMIT(S)

PERMIT NUMBER(S): 277371, 277389, 439126

PREPARED BY: DATE:

APPROVED BY: DATE:

ENTERED BY: DATE:

RUN DATE: 6/23/2016
RUN BY: ATONG

W-277389 IU#-IU005077 STATUS: I SIU SECT.: N DISTRICT: 06 SUBDIST: 02
FOG ZONE: SUB-ZONE:
INSPECTOR: LAURA KAN, MAGNO SULLANO

* APPLICATION

APPL. REASON: New or Proposed Point of Discharge
RECEIVED DATE: 02/06/87 RECEIPT #:

* INDUSTRIAL USER

LEGAL BUS. NAME: COUNTY OF LOS ANGELES, DEPT. OF MUSEUM OF ART
DBA NAME: LA CO MUSEUM OF ART
BUSINESS TYPE: ART MUSEUM
OWNERSHIP TYPE: Government
ADDRESS: 5905 Wilshire Boulevard
Los Angeles, CA 90036
CONTACT NAME: DAVID CERVANTES TITLE: FACILITY MANAGER
BTRC: N/A PHONE: (323) 857-6184

* INDUSTRIAL USER MAILING ADDRESS

NAME: LA CO MUSEUM OF ART
ADDRESS: 5905 Wilshire Boulevard
Los Angeles, CA 90036
OR P.O. BOX: PHONE: (323) 857-6184
ATTENTION: DAVID CERVANTES

* BILLING ADDRESS

NAME: LACO MUSEUM OF ART
ADDRESS: 5905 Wilshire Boulevard
Los Angeles, CA 90036
OR P.O. BOX: PHONE: (323) 857-6184
ATTENTION: DAVID CERVANTES

* CORPORATE OFFICERS

NAME 1: COUNTY GOVT.
TITLE 1: SUPERVISORS

* PROPERTY OWNER

NAME: COUNTY OF LOS ANGELES
ADDRESS: 6067 Wilshire Boulevard
Los Angeles, CA 90036
OR P.O. BOX: PHONE:
ATTENTION: MUSEUM ASSOCIATES

* PERMITTEE LOCATION ADDRESS

DESCRIPTION: COUNTY OF LOS ANGELES, DEPT. OF MUSEUM OF ART
ADDRESS: 5905 Wilshire Boulevard
Los Angeles, CA 90036
OR P.O. BOX: PHONE: (323) 857-6184
ATTENTION: DAVID CERVANTES

COUNCIL DIST.: 4 Tom Labonge

* GENERAL INFORMATION

SP TYPE: End-of-Pipe SSF: N FLOW METER PRESENT: N EFFECTIVE DATE: 01/01/1986

* PROCESS UNIT OPERATION

PUO Code:

* PRETREATMENT UNIT OPERATION

PTUO CODE:

* SIC

SIC CODE: 8412 Museums and Art Galleries

* NAICS

NAICS CODE:

* COOLING TOWER

TONNAGE: 01-001 280

* OTHER ENVIRONMENTAL PERMIT(S)

PERMIT#/DESCRIPT.:

* OTHER INDUSTRIAL WASTEWATER PERMIT(S)

PERMIT NUMBER(S): 277371, 438565, 439126

PREPARED BY: _____ DATE: _____
APPROVED BY: _____ DATE: _____
ENTERED BY: _____ DATE: _____

RUN DATE: 6/23/2016
RUN BY: ATONG

W-277371 IU#-IU005077 STATUS: A SIU SECT.: N DISTRICT: 06 SUBDIST: 02
FOG ZONE: SUB-ZONE:
INSPECTOR: LAURA KAN, MAGNO SULLANO

* APPLICATION

APPL. REASON: New or Proposed Point of Discharge
RECEIVED DATE: 02/06/87 RECEIPT #:

* INDUSTRIAL USER

LEGAL BUS. NAME: COUNTY OF LOS ANGELES, DEPT. OF MUSEUM OF ART
DBA NAME: LA CO MUSEUM OF ART
BUSINESS TYPE: ART MUSEUM
OWNERSHIP TYPE: Government
ADDRESS: 5905 Wilshire Boulevard
Los Angeles, CA 90036
CONTACT NAME: DAVID CERVANTES TITLE: FACILITY MANAGER
BTRC: N/A PHONE: (323) 857-6184

* INDUSTRIAL USER MAILING ADDRESS

NAME: LA CO MUSEUM OF ART
ADDRESS: 5905 Wilshire Boulevard
Los Angeles, CA 90036
OR P.O. BOX: PHONE: (323) 857-6184
ATTENTION: DAVID CERVANTES

* BILLING ADDRESS

NAME: LACO MUSEUM OF ART
ADDRESS: 5905 Wilshire Boulevard
Los Angeles, CA 90036
OR P.O. BOX: PHONE: (323) 857-6184
ATTENTION: DAVID CERVANTES

* CORPORATE OFFICERS

NAME 1: COUNTY GOVT.
TITLE 1: SUPERVISORS

* PROPERTY OWNER

NAME: COUNTY OF LOS ANGELES
ADDRESS: 6067 Wilshire Boulevard
Los Angeles, CA 90036
OR P.O. BOX: PHONE:
ATTENTION: MUSEUM ASSOCIATES

* PERMITTEE LOCATION ADDRESS

DESCRIPTION: COUNTY OF LOS ANGELES, DEPT. OF MUSEUM OF ART
ADDRESS: 5905 Wilshire Boulevard
Los Angeles, CA 90036
OR P.O. BOX: PHONE: (323) 857-6184
ATTENTION: DAVID CERVANTES

COUNCIL DIST.: 4 Tom Labonge

* GENERAL INFORMATION

STATUS: A
 DISTRICT: 06 West LA SUB-DISTRICT: 02
 District
 FOG ZONE: SUB-ZONE:
 DISCHARGE START DATE: 01/01/1986
 FINAL DISPOSAL CODE: 01 Public Sewer
 IND. CLASS.: 001 001-Air Cond. & Refrig. Equip. & Service
 INSP. CLASS.: IP01 Inspection & Control Fee Class 1
 BILLING TYPE/FREQ: G Permit for government property / Quarterly
 RESTAURANT SEATING CAP:
 LAUNDRY WASHER COUNT/CAPACITY(lbs): /
 NUMBER OF GARBAGE GRINDER/EFF DATE: /

* FACILITY CLASSES

CLASS: LIU:LIU

* SMR FREQUENCIES

FEDERAL: LOCAL: SURCHARGE:

* PERMIT CERTIFICATE

PERMIT TYPE: LIU
 PERMIT EFF. DATE: 04/01/1965 AMENDED DATE: 09/22/1995
 PERMIT EXP. DATE:
 SIU GROUP:

* PERMIT TERMINATION

TERMINATION DATE:
 TERMINATION REASON:
 REQUESTOR:

* LATERAL CONNECTION ----- SEWER CONNECTION -----

DESCRIPTION: Sanitary Sewer - Outlet Num : 01
 WYE MAP ID: 5708-1 SEWER PERMIT:
 PIPE MATERIAL: Cast Iron Pipe SIZE (INCHES): 8 inch

* FLOW INFORMATION

ORIGINAL TOTAL DISCHARGE FLOW (GPD, CAL.)/EFF. DATE: 3,000 / 05/12/1989
 MAXIMUM TOTAL DISCHARGE FLOW (GPD, CAL.)/EFF. DATE: 43,058 / 06/30/2006
 TOTAL DISCHARGE FLOW (GPD, CAL.)/EFF. DATE: 38,641 / 10/15/2013
 AVG CALENDAR DAY FLOW (GPD, CAL.)/EFF. DATE:
 AVG OPERATIONAL DAY FLOW (GPD, CAL.)/EFF. DATE:
 SFC FLOW (GPD, CAL.)
 SURCHARGE FLOW (GPD, CAL.)/EFF. DATE:
 SURCHARGE PSDF FLOW (GPD, CAL.)/EFF. DATE:

* SURCHARGE INFORMATION

QUARTERLY SURCHARGE VALUES: SS: 0 MG/L BOD: 0 MG/L
 ZERO BASED QUALITY SURCHARGE INDICATOR: N

* SAMPLE POINT INFORMATION

SP: 00-001 COOLING TOWER BLEED OFF LOCATED AT THE ROOFTOP -- NORMAL OPERATIONS

SP TYPE: End-of- Pipe SSF: N FLOW METER PRESENT: N EFFECTIVE DATE: 01/01/1986

* PROCESS UNIT OPERATION

PUO Code: RESC 000 Cooling Tower/Evaporative Condenser Repairing /Servicing -
Cooling Tower/Evaporative Condenser Repairing /Servicing

* PRETREATMENT UNIT OPERATION

PTUO CODE: 00001 CL0080 CLARIFICATION - SPECIAL SIZES

* SIC

SIC CODE: 8412 Museums and Art Galleries

* NAICS

NAICS CODE:

* COOLING TOWER

TONNAGE: 00-001 400

* OTHER ENVIRONMENTAL PERMIT(S)

PERMIT#/DESCRIPT.:

* OTHER INDUSTRIAL WASTEWATER PERMIT(S)

PERMIT NUMBER(S): 277389, 438565, 439126

PREPARED BY: DATE:

APPROVED BY: DATE:

ENTERED BY: DATE:

RUN DATE: 6/23/2016
RUN BY: ATONG

W-497009 IU#-IU015530 STATUS: A SIU SECT.: N DISTRICT: NA SUBDIST:
FOG ZONE: 30 SUB-ZONE: 30
INSPECTOR: ARSENIO FERRER, WILFREDO VALDEZ

* APPLICATION

APPL. REASON: Existing, but Unpermitted Point of Discharge
RECEIVED DATE: 01/02/02 RECEIPT #:

* INDUSTRIAL USER

LEGAL BUS. NAME: THE PATINA GROUP NEWCO LLC
DBA NAME: COFFEE & MILK
BUSINESS TYPE: RESTAURANT
OWNERSHIP TYPE: Corporate
ADDRESS: 5905 WILSHIRE Boulevard
LOS ANGELES, CA 90036
CONTACT NAME: JANE CONWAY TITLE: GENERAL MANAGER
BTRC: 0000705547-0006-1 PHONE: (323) 857-6197

* INDUSTRIAL USER MAILING ADDRESS

NAME: THE PATINA GROUP LLC
ADDRESS: 5735 MELROSE Avenue
LOS ANGELES, CA 90038
OR P.O. BOX: PHONE: (323) 960-1760
ATTENTION: PAUL R. POTVIN

* BILLING ADDRESS

NAME: Patina Restaurant Group
ADDRESS: 1150 S Olive Street, Suite TG25
Los Angeles, CA 90015
OR P.O. BOX: PHONE: (213) 814-3060
ATTENTION: ATTN: ACCOUNTS PAYABLE

* CORPORATE OFFICERS

NAME 1: JOACHIM SPLICHAL
TITLE 1: FOUNDER/CHAIRMAN

* PROPERTY OWNER

NAME: LOS ANGELES COUNTY
ADDRESS: 500 W TEMPLE Street, Room 754
LOS ANGELES, CA 90012
OR P.O. BOX: PHONE:
ATTENTION: LOS ANGELES COUNTY

* PERMITTEE LOCATION ADDRESS

DESCRIPTION: The Patina Group
ADDRESS: 5905 WILSHIRE Boulevard
LOS ANGELES, CA 90036
OR P.O. BOX: PHONE: (323) 857-6197
ATTENTION: JANE CONWAY

COUNCIL DIST.: 4 Tom Labonge

* GENERAL INFORMATION

PTUO CODE:

00001 SC0020 SCREENING - STATIONARY SCREENS

* SIC

SIC CODE: 5812 Eating Places

* NAICS

NAICS CODE:

* COOLING TOWER

TONNAGE:

* OTHER ENVIRONMENTAL PERMIT(S)

PERMIT#/DESCRIPT.: FSE Number from FOG DB / 3667 / IWMD\FOG
City of LA - Bureau of Engineering / S-7485-2947 / US EPA

* OTHER INDUSTRIAL WASTEWATER PERMIT(S)

PERMIT NUMBER(S) :

PREPARED BY: _____ DATE: _____
APPROVED BY: _____ DATE: _____
ENTERED BY: _____ DATE: _____

RUN DATE: 6/23/2016
RUN BY: ATONG

W-513120 IU#-IU106463 STATUS: C SIU SECT.: N DISTRICT: SUBDIST:
 FOG ZONE: 30 SUB-ZONE: 30
 INSPECTOR: ARSENIO FERRER, RAMESH PATEL

* APPLICATION

APPL. REASON: New or Proposed Point of Discharge
 RECEIVED DATE: 04/13/06 RECEIPT #:

* INDUSTRIAL USER

LEGAL BUS. NAME: Museum Associates
 DBA NAME: LOS ANGELES COUNTY MUSEUM OF ART
 BUSINESS TYPE: Restaurant
 OWNERSHIP TYPE: Corporate
 ADDRESS: 5905 Wilshire Boulevard
 Los Angeles, CA 90036
 CONTACT NAME: Donald Battjes TITLE: Chief of Operations
 BTRC: PHONE: (323) 857-6560

* INDUSTRIAL USER MAILING ADDRESS

NAME: Museum Associates
 ADDRESS: 5905 Wilshire Boulevard
 Los Angeles, CA 90036
 OR P.O. BOX: PHONE:
 ATTENTION:

* BILLING ADDRESS

NAME: Museum Associates
 ADDRESS: 5905 Wilshire Boulevard
 Los Angeles, CA 90036
 OR P.O. BOX: PHONE:
 ATTENTION:

* CORPORATE OFFICERS

NAME 1: Ann Rowland
 TITLE 1: Chief Financial Officer
 NAME 2: Melody Kanschat
 TITLE 2: President

* PROPERTY OWNER

NAME: -
 ADDRESS: -
 -, CA 0
 OR P.O. BOX: PHONE:
 ATTENTION:

* PERMITTEE LOCATION ADDRESS

DESCRIPTION: LOS ANGELES COUNTY MUSEUM OF ART
 ADDRESS: 5905 Wilshire Boulevard
 Los Angeles, CA 90036
 OR P.O. BOX: PHONE: (323) 857-6560
 ATTENTION: Donald Battjes

COUNCIL DIST.: 4 Tom Labonge

* GENERAL INFORMATION

DISTRICT: STATUS: C
 FOG ZONE: 30 SUB-DISTRICT:
 DISCHARGE START DATE: SUB-ZONE: 30
 FINAL DISPOSAL CODE:
 IND. CLASS.:
 INSP. CLASS.:
 BILLING TYPE/FREQ:
 RESTAURANT SEATING CAP:
 LAUNDRY WASHER COUNT/CAPACITY(lbs): /
 NUMBER OF GARBAGE GRINDER/EFF DATE: /

* FACILITY CLASSES

CLASS: LIU:FOG

* SMR FREQUENCIES

FEDERAL: LOCAL: SURCHARGE:

* PERMIT CERTIFICATE

PERMIT TYPE: LIU with FOG
 PERMIT EFF. DATE: 04/13/2006 AMENDED DATE:
 PERMIT EXP. DATE:
 SIU GROUP:

* PERMIT TERMINATION

TERMINATION DATE: 08/29/2006
 TERMINATION REASON: Out of Business
 REQUESTOR: WLVALDEZ

* LATERAL CONNECTION

----- SEWER CONNECTION -----

* FLOW INFORMATION

ORIGINAL TOTAL DISCHARGE FLOW (GPD, CAL.)/EFF. DATE:
 MAXIMUM TOTAL DISCHARGE FLOW (GPD, CAL.)/EFF. DATE:
 TOTAL DISCHARGE FLOW (GPD, CAL.)/EFF. DATE:
 AVG CALENDAR DAY FLOW (GPD, CAL.)/EFF. DATE:
 AVG OPERATIONAL DAY FLOW (GPD, CAL.)/EFF. DATE:
 SFC FLOW (GPD, CAL.)
 SURCHARGE FLOW (GPD, CAL.)/EFF. DATE:
 SURCHARGE PSDF FLOW (GPD, CAL.)/EFF. DATE:

* SURCHARGE INFORMATION

QUARTERLY SURCHARGE VALUES: SS: 0 MG/L BOD: 0 MG/L
 ZERO BASED QUALITY SURCHARGE INDICATOR:

* SAMPLE POINT INFORMATION

* PROCESS UNIT OPERATION

PUO Code:

* PRETREATMENT UNIT OPERATION

PTUO CODE:

* SIC

SIC CODE:

* NAICS

NAICS CODE:

* COOLING TOWER

TONNAGE:

* OTHER ENVIRONMENTAL PERMIT(S)

PERMIT#/DESCRIPT.:

* OTHER INDUSTRIAL WASTEWATER PERMIT(S)

PERMIT NUMBER(S):

PREPARED BY: DATE:

APPROVED BY: DATE:

ENTERED BY: DATE:

RUN DATE: 6/23/2016
 RUN BY: ATONG

W-527199 IU#-IU122148 STATUS: A SIU SECT.: N DISTRICT: SUBDIST:
FOG ZONE: 30 SUB-ZONE: 30
INSPECTOR: ARSENIO FERRER, WILFREDO VALDEZ

* APPLICATION

APPL. REASON:
RECEIVED DATE: 06/15/10 RECEIPT #:

* INDUSTRIAL USER

LEGAL BUS. NAME: THE PATINA GROUP NEWCO LLC
DBA NAME: RAY'S RESTAURANT & STARK BAR
BUSINESS TYPE: Restaurant and Bar
OWNERSHIP TYPE: Limited Liability Company
ADDRESS: 5905 Wilshire Boulevard
Los Angeles, CA 90036
CONTACT NAME: John Bowsher TITLE: Vice President
BTRC: 0000705547-0014-2 PHONE:

* INDUSTRIAL USER MAILING ADDRESS

NAME: LAC Museum Associates
ADDRESS: 5905 Wilshire Boulevard
Los Angeles, CA 90036
OR P.O. BOX: PHONE: (323) 857-6005
ATTENTION: Melody Kanshet

* BILLING ADDRESS

NAME: Attn: Accounting Dept
ADDRESS: 1150 S Olive Street, Suite TG25
Los Angeles, CA 90015
OR P.O. BOX: PHONE: (213) 814-3254
ATTENTION: Shauna Grant

* CORPORATE OFFICERS

NAME 1: Fred Goldstein
TITLE 1: Vice President
NAME 2: John Bowsher
TITLE 2: Vice President

* PROPERTY OWNER

NAME: Los Angeles County Museum of Art
ADDRESS: 5905 Wilshire Boulevard
Los Angeles, CA 90036
OR P.O. BOX: PHONE: (323) 857-6005
ATTENTION: Melody Kanshet

* PERMITTEE LOCATION ADDRESS

DESCRIPTION: RAY'S & STARK BAR
ADDRESS: 5905 Wilshire Boulevard
Los Angeles, CA 90036
OR P.O. BOX: PHONE:
ATTENTION: John Bowsher

COUNCIL DIST.: 4 Tom Labonge

* GENERAL INFORMATION

DISTRICT: STATUS: A
 FOG ZONE: 30 SUB-DISTRICT:
 DISCHARGE START DATE: 03/01/2011 SUB-ZONE: 30
 FINAL DISPOSAL CODE: 01 Public Sewer
 IND. CLASS.: 108 108-Restaurants
 INSP. CLASS.: IP01 Inspection & Control Fee Class 1
 BILLING TYPE/FREQ: R Permit for private industries / Quarterly
 RESTAURANT SEATING CAP:
 LAUNDRY WASHER COUNT/CAPACITY(lbs): /
 NUMBER OF GARBAGE GRINDER/EFF DATE: 0 / 03/01/2011

* FACILITY CLASSES

CLASS: LIU:FOG
 NPDES:NPDES

* SMR FREQUENCIES

FEDERAL: LOCAL: SURCHARGE:

* PERMIT CERTIFICATE

PERMIT TYPE: LIU with FOG
 PERMIT EFF. DATE: 03/01/2011 AMENDED DATE:
 PERMIT EXP. DATE:
 SIU GROUP:

* PERMIT TERMINATION

TERMINATION DATE:
 TERMINATION REASON:
 REQUESTOR:

* LATERAL CONNECTION ----- SEWER CONNECTION -----

DESCRIPTION: Public Sewer - Outlet Num : 010
 WYE MAP ID: SEWER PERMIT:
 PIPE MATERIAL: SIZE (INCHES): 0

* FLOW INFORMATION

ORIGINAL TOTAL DISCHARGE FLOW (GPD, CAL.)/EFF. DATE: 630 / 05/31/2011
 MAXIMUM TOTAL DISCHARGE FLOW (GPD, CAL.)/EFF. DATE: /
 TOTAL DISCHARGE FLOW (GPD, CAL.)/EFF. DATE: /
 AVG CALENDAR DAY FLOW (GPD, CAL.)/EFF. DATE:
 AVG OPERATIONAL DAY FLOW (GPD, CAL.)/EFF. DATE:
 SFC FLOW (GPD, CAL.)
 SURCHARGE FLOW (GPD, CAL.)/EFF. DATE:
 SURCHARGE PSDF FLOW (GPD, CAL.)/EFF. DATE:

* SURCHARGE INFORMATION

QUARTERLY SURCHARGE VALUES: SS: 0 MG/L BOD: 0 MG/L
 ZERO BASED QUALITY SURCHARGE INDICATOR: N

* SAMPLE POINT INFORMATION

SP: 001-001 Sample box of interceptor. -- Normal Operation
SP TYPE: End-of- Pipe SSF: N FLOW METER PRESENT: N EFFECTIVE DATE: 03/01/2011

* PROCESS UNIT OPERATION

- PUO Code: FBKG 000 Baking - Baking
FBBQ 000 Barbecue or Rotisserie - Barbecue or Rotisserie
FBOI 000 Boiling - Boiling
FBRO 000 Broiling - Broiling
FDFR 000 Deep Fry - Deep Fry
WASF 000 Floor Washing - Floor Washing
WASG 000 Fruit/Vegetable Washing - Fruit/Vegetable Washing
WASI 000 General Equipment Washing - General Equipment Washing
FGRL 000 Grilling - Grilling
FSAU 000 Saute - Saute
FSMR 000 Simmering - Simmering

* PRETREATMENT UNIT OPERATION

PTUO CODE: 001001 CL0117 CLARIFICATION - GREASE INTERCEPTOR, 2500 GAL @ SAMPLE BOX
SC0020 SCREENING - STATIONARY SCREENS

* SIC

SIC CODE: 5812 Eating Places

* NAICS

NAICS CODE:

* COOLING TOWER

TONNAGE:

* OTHER ENVIRONMENTAL PERMIT(S)

PERMIT#/DESCRIPT.:

* OTHER INDUSTRIAL WASTEWATER PERMIT(S)

PERMIT NUMBER(S):

PREPARED BY: DATE:

APPROVED BY: DATE:

ENTERED BY: DATE:



NOTICE OF VIOLATION
INDUSTRIAL WASTE CONTROL ORDINANCE

CITY OF LOS ANGELES DEPARTMENT OF PUBLIC WORKS		Bureau of Sanitation Industrial Waste Management Division		NOV # A1016001	
PERMIT	527199	FACILITY ID:	IU122148	DATE SERVED	02/04/2013
BUSINESS	RAY'S RESTAURANT & STARK BAR				
ADDRESS	5905 Wilshire Boulevard			UNIT#	
	Los Angeles, CA	ZIP	90036	DISTRICT-SUBDISTRICT	-
SERVED TO	MARTIN RIESE	TITLE	GENERAL MANAGER	DRIVER'S LIC#	
<input type="checkbox"/> PERSONAL SERVICE	<input checked="" type="checkbox"/> CERTIFIED MAIL	INSPECTOR	ARSENIO FERRER	PHONE:	(323) 342-6146
RESPONSE DUE	02/14/2013				
<p>You are hereby notified to cease violating Section 64.30 of the Los Angeles Municipal Code (LAMC) and the regulations of the Board of Public Works in the manner of discharge of industrial waste from your premises into the Los Angeles City sewer, or other type of disposal facility as indicated below:</p> <p>Violation Details 02/04/2013 001-001 FOG Violations / Violating permit condition / 246 - C.1.(I) RR 11.H.1 Failure to maintain "Grease Interceptor or Grease Trap Cleaning and Maintenance practices logbook / / 1160277*</p> <p>* Failure to provide grease interceptor cleaning record may result in further legal actions and possible fines.</p>					
SAMPLE TAKEN <input type="checkbox"/>	PHOTO TAKEN <input type="checkbox"/>				
YOU ARE REQUIRED TO SUBMIT, WITHIN TEN (10) DAYS FROM THE ABOVE DATE SERVED, A WRITTEN EXPLANATION AS TO THE CAUSE OF VIOLATION, CORRECTIVE ACTIONS TAKEN, AND A SCHEDULE TO OBTAIN COMPLIANCE. IN REPLY, REFER TO NOV# AND MAIL SUBMITTAL TO:					
Attention: <u>Bhupendra Patel</u> Chief Environmental Compliance Inspector I		City of Los Angeles Bureau of Sanitation Industrial Waste Management Division 2714 Media Center Drive Los Angeles, CA 90065 (323) 342-6200		Si desea la traduccion de esta ordenanza favor de llamar (323) 342-6200	
WARNING:	Violation of the Los Angeles Municipal Code is a misdemeanor, punishable by a fine of \$1000.00 per violation per day or imprisonment for six (6) months, or both. This "NOTICE OF VIOLATION" has been issued to provide the discharger with the opportunity to cease and correct the unlawful discharge of industrial waste, without the City incurring enforcement costs. Note that if the violation(s) is(are) not corrected, formal enforcement action may commence. This could result in the discharger becoming liable to the City for reasonable costs for investigation and correction of the unlawful discharge, pursuant to Section 64.30(D) LAMC.				
NOTICE:	Appeal of any of the provisions and/or determinations contained in this Notice of Violation may be made to the Director of the Bureau of Sanitation. For inquires regarding your right to appeal this notice or to make an application for appeal, you may contact the person named above, Monday through Friday, between the hours of 7:00 A.M. and 4:30 P.M.				

W-519395 IU#-IU116549 STATUS: C SIU SECT.: N DISTRICT: SUBDIST:
 FOG ZONE: 30 SUB-ZONE: 30
 INSPECTOR: ARSENIO FERRER, RAMESH PATEL

* APPLICATION

APPL. REASON:
 RECEIVED DATE: 12/03/08 RECEIPT #:

* INDUSTRIAL USER

LEGAL BUS. NAME: THE PATINA GROUP NEWCO, LLC
 DBA NAME: PENTIMENTO
 BUSINESS TYPE
 OWNERSHIP TYPE
 ADDRESS: 5905 Wilshire Boulevard
 Los Angeles, CA 90036
 CONTACT NAME: TITLE:
 BTRC: PHONE:

* INDUSTRIAL USER MAILING ADDRESS

NAME:
 ADDRESS:
 OR P.O. BOX: PHONE:
 ATTENTION:

* BILLING ADDRESS

NAME:
 ADDRESS:
 OR P.O. BOX: PHONE:
 ATTENTION:

* CORPORATE OFFICERS

* PROPERTY OWNER

NAME:
 ADDRESS:
 OR P.O. BOX: PHONE:
 ATTENTION:

* PERMITTEE LOCATION ADDRESS

DESCRIPTION: THE PATINA GROUP NEWCO, LLC
 ADDRESS: 5905 Wilshire Boulevard
 Los Angeles, CA 90036
 OR P.O. BOX: PHONE:
 ATTENTION:

COUNCIL DIST.:

* GENERAL INFORMATION

DISTRICT: STATUS: C
 FOG ZONE: 30 SUB-DISTRICT:
 DISCHARGE START DATE: SUB-ZONE: 30
 FINAL DISPOSAL CODE:
 IND. CLASS.:
 INSP. CLASS.:
 BILLING TYPE/FREQ:
 RESTAURANT SEATING CAP: 175
 LAUNDRY WASHER COUNT/CAPACITY(lbs): /
 NUMBER OF GARBAGE GRINDER/EFF DATE: /

* FACILITY CLASSES

CLASS:

* SMR FREQUENCIES

FEDERAL: LOCAL: SURCHARGE:

* PERMIT CERTIFICATE

PERMIT TYPE: LIU with FOG
 PERMIT EFF. DATE: 12/03/2008 AMENDED DATE:
 PERMIT EXP. DATE:
 SIU GROUP:

* PERMIT TERMINATION

TERMINATION DATE: 05/23/2013
 TERMINATION REASON: Out of Business
 REQUESTOR: AFERRER

* LATERAL CONNECTION ----- SEWER CONNECTION -----

* FLOW INFORMATION

ORIGINAL TOTAL DISCHARGE FLOW (GPD, CAL.)/EFF. DATE:
 MAXIMUM TOTAL DISCHARGE FLOW (GPD, CAL.)/EFF. DATE:
 TOTAL DISCHARGE FLOW (GPD, CAL.)/EFF. DATE:
 AVG CALENDAR DAY FLOW (GPD, CAL.)/EFF. DATE:
 AVG OPERATIONAL DAY FLOW (GPD, CAL.)/EFF. DATE:
 SFC FLOW (GPD, CAL.)
 SURCHARGE FLOW (GPD, CAL.)/EFF. DATE:
 SURCHARGE PSDF FLOW (GPD, CAL.)/EFF. DATE:

* SURCHARGE INFORMATION

QUARTERLY SURCHARGE VALUES: SS: 0 MG/L BOD: 0 MG/L
 ZERO BASED QUALITY SURCHARGE INDICATOR:

* SAMPLE POINT INFORMATION

* PROCESS UNIT OPERATION

PUO Code:

* PRETREATMENT UNIT OPERATION

PTUO CODE:

* SIC

SIC CODE:

* NAICS

NAICS CODE:

* COOLING TOWER

TONNAGE:

* OTHER ENVIRONMENTAL PERMIT(S)

PERMIT#/DESCRIPT.:

* OTHER INDUSTRIAL WASTEWATER PERMIT(S)

PERMIT NUMBER(S):

PREPARED BY: _____ DATE: _____

APPROVED BY: _____ DATE: _____

ENTERED BY: _____ DATE: _____

RUN DATE: 6/23/2016
RUN BY: ATONG

LOS ANGELES FIRE DEPARTMENT



Central Industrial Unit

200 MAIN ST. ROOM 1730

LOS ANGELES, CA 90012

TEL. (213) 978-3650

(213) 978-3656

FAX (213) 978-3519

TO: Gareth Howell FROM: Mena

FAX: (562) 256-7909 PHONE: _____

DATE: 6/27/16 PAGES: 1

RE: REQUEST FOR FIRE PREVENTION RECORDS

COMMENTS:

**LUS ANGELES FIRE DEPARTMENT
 CENTRAL INDUSTRIAL UNIT REQUEST FOR FIRE PREVENTION RECORDS
 OFFICE - 213/978-3630 FAX - 213/978-3519
 ONE ADDRESS ONLY - PER SHEET**

↓ COMPLETE THIS BOX. ONE FOR EACH PROPERTY CONCERNED ↓

PHONE NO: (562) 308-2312 FAX NO: (562) 256-7905

NAME OF REQUESTER (PLEASE PRINT): GARETH HOWELL

REPRESENTING (COMPANY NAME): AECOM

SIGNATURE: _____ DATE: 06 / 23 / 16

DRIVER LIC NO: _____ EXP: _____

ADDRESS FOR WHICH RECORDS ARE REQUESTED: 5905 WILSHIRE BOULEVARD
 LOS ANGELES, CALIFORNIA 90036

REASON FOR REQUEST: PHASE I ENVIRONMENTAL SITE ASSESSMENT

<input type="checkbox"/>	UBT PLAN CHECK UNIT	<input type="checkbox"/>	CENTRAL PUBLIC ASSEMBLAGE UNIT
<input type="checkbox"/>	UBT ENFORCEMENT UNIT	<input type="checkbox"/>	WEST PUBLIC ASSEMBLAGE UNIT
<input type="checkbox"/>	CENTRAL INDUSTRIAL UNIT	<input type="checkbox"/>	VALLEY INDUSTRIAL/BRUSH UNIT
<input type="checkbox"/>	HIGH-RISE UNIT	<input type="checkbox"/>	VALLEY PUBLIC SAFETY UNIT
<input type="checkbox"/>	SCHOOLS & CHURCHS UNIT	<input type="checkbox"/>	WEST INDUSTRIAL UNIT
<input type="checkbox"/>	INSTITUTIONS UNIT	<input type="checkbox"/>	HARBOR INDUSTRIAL UNIT
<input type="checkbox"/>	ENGINEERING UNIT	<input type="checkbox"/>	OTHER

- REVIEW ONLY (NO COPIES)
- REQUEST COPIES

NUMBER OF COPIES: _____

X .10 €

= _____

+ \$11.00

TOTAL FEE AMOUNT: _____

BILLING & ACCOUNTS RECEIVABLE
 16TH FLOOR, ROOM #1620 (REV CODE #3887)

No File Found

AMOUNT PAID \$ _____

SIGNATURE: _____

**LUS ANGELES FIRE DEPARTMENT
CENTRAL INDUSTRIAL UNIT REQUEST FOR FIRE PREVENTION RECORDS
OFFICE - 213/978-3630 FAX - 213/978-3519
ONE ADDRESS ONLY - PER SHEET**

↓ COMPLETE THIS BOX. ONE FOR EACH PROPERTY CONCERNED ↓

PHONE NO: (562) 308-2312 FAX NO: (562) 256-7905

NAME OF REQUESTER (PLEASE PRINT): GARETH HOWELL

REPRESENTING (COMPANY NAME): AECOM

SIGNATURE: _____ DATE: 06 / 23 / 16

DRIVER LIC NO: _____ EXP: _____

ADDRESS FOR WHICH RECORDS ARE REQUESTED: 716 SOUTH SPAULDING AVENUE
LOS ANGELES, CALIFORNIA 90036

REASON FOR REQUEST: PHASE I ENVIRONMENTAL SITE ASSESSMENT

<input type="checkbox"/>	UGT PLAN CHECK UNIT	<input type="checkbox"/>	CENTRAL PUBLIC ASSEMBLAGE UNIT
<input type="checkbox"/>	UGT ENFORCEMENT UNIT	<input type="checkbox"/>	WEST PUBLIC ASSEMBLAGE UNIT
<input type="checkbox"/>	CENTRAL INDUSTRIAL UNIT	<input type="checkbox"/>	VALLEY INDUSTRIAL/BRUSH UNIT
<input type="checkbox"/>	HIGH-RISE UNIT	<input type="checkbox"/>	VALLEY PUBLIC SAFETY UNIT
<input type="checkbox"/>	SCHOOLS & CHURCHS UNIT	<input type="checkbox"/>	WEST INDUSTRIAL UNIT
<input type="checkbox"/>	INSTITUTIONS UNIT	<input type="checkbox"/>	HARBOR INDUSTRIAL UNIT
<input type="checkbox"/>	ENGINEERING UNIT	<input type="checkbox"/>	OTHER

- REVIEW ONLY (NO COPIES)
- REQUEST COPIES

NUMBER OF COPIES: _____

X .10¢

= _____

+ \$11.00

BILLING & ACCOUNTS RECEIVABLE
16TH FLOOR, ROOM #1620 (REV CODE #3887)

No File Found

AMOUNT PAID \$ _____

SIGNATURE: _____

TOTAL FEE AMOUNT: _____

**LUS ANGELES FIRE DEPARTMENT
 CENTRAL INDUSTRIAL UNIT REQUEST FOR FIRE PREVENTION RECORDS
 OFFICE - 213/978-3630 FAX - 213/978-3519
 ONE ADDRESS ONLY - PER SHEET**

↓ COMPLETE THIS BOX. ONE FOR EACH PROPERTY CONCERNED ↓

PHONE NO: (562) 308-2312 FAX NO: (562) 256-7905

NAME OF REQUESTER (PLEASE PRINT): GARETH HOWELL

REPRESENTING (COMPANY NAME): AECOM

SIGNATURE: _____ DATE: 06 / 23 / 16

DRIVER LIC NO: _____ EXP: _____

ADDRESS FOR WHICH RECORDS ARE REQUESTED: 5864-5896 WILSHIRE BOULEVARD
 LOS ANGELES, CALIFORNIA 90036

REASON FOR REQUEST: PHASE I ENVIRONMENTAL SITE ASSESSMENT

<input type="checkbox"/>	UGT PLAN CHECK UNIT	<input type="checkbox"/>	CENTRAL PUBLIC ASSEMBLAGE UNIT
<input type="checkbox"/>	UGT ENFORCEMENT UNIT	<input type="checkbox"/>	WEST PUBLIC ASSEMBLAGE UNIT
<input type="checkbox"/>	CENTRAL INDUSTRIAL UNIT	<input type="checkbox"/>	VALLEY INDUSTRIAL/BRUSH UNIT
<input type="checkbox"/>	HIGH-RISE UNIT	<input type="checkbox"/>	VALLEY PUBLIC SAFETY UNIT
<input type="checkbox"/>	SCHOOLS & CHURCHS UNIT	<input type="checkbox"/>	WEST INDUSTRIAL UNIT
<input type="checkbox"/>	INSTITUTIONS UNIT	<input type="checkbox"/>	HARBOR INDUSTRIAL UNIT
<input type="checkbox"/>	ENGINEERING UNIT	<input type="checkbox"/>	OTHER

- REVIEW ONLY (NO COPIES)
- REQUEST COPIES

NUMBER OF COPIES: _____

x .10¢

= _____

+ \$11.00

TOTAL FEE AMOUNT: _____

BILLING & ACCOUNTS RECEIVABLE
 16TH FLOOR, ROOM #1620 (REV CODE #3887)

No Files Found

AMOUNT PAID \$ _____

SIGNATURE: _____

**LOS ANGELES FIRE DEPARTMENT
CENTRAL INDUSTRIAL UNIT REQUEST FOR FIRE PREVENTION RECORDS
OFFICE - 213/978-3630 FAX - 213/978-3519
ONE ADDRESS ONLY - PER SHEET**

↓ COMPLETE THIS BOX. ONE FOR EACH PROPERTY CONCERNED ↓

PHONE NO: (562) 308-2312 FAX NO: (562) 256-7905

NAME OF REQUESTER (PLEASE PRINT): GARETH HOWELL

REPRESENTING (COMPANY NAME): AECOM

SIGNATURE: _____ DATE: 06 / 23 / 16

DRIVER LIC NO: _____ EXP: _____

ADDRESS FOR WHICH RECORDS ARE REQUESTED: 715-731 SOUTH OGDEN DRIVE
LOS ANGELES, CALIFORNIA 90036

REASON FOR REQUEST: PHASE I ENVIRONMENTAL SITE ASSESSMENT

<input type="checkbox"/>	UGT PLAN CHECK UNIT	<input type="checkbox"/>	CENTRAL PUBLIC ASSEMBLAGE UNIT
<input type="checkbox"/>	UGT ENFORCEMENT UNIT	<input type="checkbox"/>	WEST PUBLIC ASSEMBLAGE UNIT
<input type="checkbox"/>	CENTRAL INDUSTRIAL UNIT	<input type="checkbox"/>	VALLEY INDUSTRIAL/BRUSH UNIT
<input type="checkbox"/>	HIGH-RISE UNIT	<input type="checkbox"/>	VALLEY PUBLIC SAFETY UNIT
<input type="checkbox"/>	SCHOOLS & CHURCHS UNIT	<input type="checkbox"/>	WEST INDUSTRIAL UNIT
<input type="checkbox"/>	INSTITUTIONS UNIT	<input type="checkbox"/>	HARBOR INDUSTRIAL UNIT
<input type="checkbox"/>	ENGINEERING UNIT	<input type="checkbox"/>	OTHER

- REVIEW ONLY (NO COPIES)
- REQUEST COPIES

NUMBER OF COPIES: _____

X .10¢

= _____

+ \$11.00

TOTAL FEE AMOUNT: _____

**BILLING & ACCOUNTS RECEIVABLE
16TH FLOOR, ROOM #1620 (REV CODE #3887)**

No Files Found

AMOUNT PAID \$ _____

SIGNATURE: _____



Los Angeles City Fire Department

Telephone (213) 978-3691

Email: LAFDrfi@lacity.org

200 N. Main St., 17th Fl., Los Angeles, CA 90012

Request for Information

Hazardous Materials Records

***COMPLETE ONE FORM FOR EACH ADDRESS**

Request Date: 06/15/2016

Requester's Name: GARETH HOWELL

Email: GARETH.HOWELL@AECOM.COM

Company/ Agency: AECOM

PH.#: 562-308-2312

Address: 310 GOLDEN SHORE

Unit/Ste.: SUITE 100

City: LONG BEACH

State: CA

Zip: 90802

Information is requested for

Active Facilities Only

Check all that apply:

Inventory Summary

Review File

Business Name/ DBA:

Storage Address: 715-731 South Ogden Avenue (odd only)

Unit/Ste.:

City: Los Angeles

Zip: 90036

Reason for Request: PHASE I ENVIRONMENTAL SITE ASSESSMENT

FOR OFFICE USE ONLY

- NO INFORMATION ON FILE
 HARD FILE DESTROYED
 INFORMATION AVAILABLE

Fee Schedule:

Inventory Summary* x \$11.00

Facility I.D. No.:

Request Review File Copies:

Request No.:

Initial Fee* x \$ 1.10

Processed Date: 06/29/2016

of pgs. x \$0.10 = \$

APPT. TO REVIEW FILE:

* Per Facility ID

Processor Signature:

TOTAL:

\$

Allow 10 working days for processing:



Los Angeles City Fire Department

Telephone (213) 978-3691

Email: LAFDrfi@lacity.org

200 N. Main St., 17th Fl., Los Angeles, CA 90012

Request for Information

Hazardous Materials Records

***COMPLETE ONE FORM FOR EACH ADDRESS**

Request Date: 06/15/2016

Requester's Name: GARETH HOWELL

Email: GARETH.HOWELL@AECOM.COM

Company/ Agency: AECOM

PH.#: 562-308-2312

Address: 310 GOLDEN SHORE

Unit/Ste.: SUITE 100

City: LONG BEACH

State: CA

Zip: 90802

Information is requested for

Active Facilities Only

Check all that apply:

Inventory Summary

Review File

Business Name/ DBA:

Storage Address: 715-731 South Ogden Avenue (odd only)

Unit/Ste.:

City: Los Angeles

Zip: 90036

Reason for Request: PHASE I ENVIRONMENTAL SITE ASSESSMENT

FOR OFFICE USE ONLY

- NO INFORMATION ON FILE
 HARD FILE DESTROYED
 INFORMATION AVAILABLE

Fee Schedule:

Inventory Summary* x \$11.00

Facility I.D. No.:

Request Review File Copies:

Request No.:

Initial Fee* x \$ 1.10

Processed Date: 06/29/2016

of pgs. x \$0.10 = \$

APPT. TO REVIEW FILE:

* Per Facility ID

Processor Signature:

TOTAL:

\$

Allow 10 working days for processing:



Los Angeles City Fire Department

Telephone (213) 978-3691

Email: LAFDrfi@lacity.org

200 N. Main St., 17th Fl., Los Angeles, CA 90012

Request for Information

Hazardous Materials Records

***COMPLETE ONE FORM FOR EACH ADDRESS**

Request Date: 06/15/2016

Requester's Name: GARETH HOWELL

Email: GARETH.HOWELL@AECOM.COM

Company/ Agency: AECOM

PH.#: 562-308-2312

Address: 310 GOLDEN SHORE

Unit/Ste.: SUITE 100

City: LONG BEACH

State: CA

Zip: 90802

Information is requested for

Active Facilities Only

Check all that apply:

Inventory Summary

Review File

Business Name/ DBA:

Storage Address: 715-731 South Ogden Avenue (odd only)

Unit/Ste.:

City: Los Angeles

Zip: 90036

Reason for Request: PHASE I ENVIRONMENTAL SITE ASSESSMENT

FOR OFFICE USE ONLY

- NO INFORMATION ON FILE
 HARD FILE DESTROYED
 INFORMATION AVAILABLE

Fee Schedule:

Inventory Summary* x \$11.00

Facility I.D. No.:

Request Review File Copies:

Request No.:

Initial Fee* x \$ 1.10

Processed Date: 06/29/2016

of pgs. x \$0.10 = \$

APPT. TO REVIEW FILE:

* Per Facility ID

Processor Signature:

TOTAL:

\$

Allow 10 working days for processing:



FIRE PREVENTION BUREAU TECHNICAL SECTION
 200 NORTH MAIN STREET, RM 1780
 LOS ANGELES, CA 90012

LOS ANGELES FIRE DEPARTMENT
 Los Angeles Certified Unified Program Agency
 (213) 978-3680



Los Angeles Fire Department Data Entry Instruction Form (DEIF)

FOR INTERNAL USE ONLY

Date: 6/22/2015	New Business: []
Default Inspector: Pilato, Brandi	Fire Station/Census: 061
Facility ID: FA0019127	Insp District: 417
Facility Name: LA COUNTY - MUSEUM OF ART	CERS ID: 10247083
Site Address: 5905 W WILSHIRE BLVD LOS ANGELES, CA 90036	

<input type="checkbox"/> VERIFIED FACILITY PHONE NUMBER
PHONE NO: (213) 857-6152

Account Info	
Account Outstanding Balance:	
Number of Outstanding Invoices:	0

<input type="checkbox"/> VERIFIED MAILING ADDRESS
MAILING ADDRESS: 5905 WILSHIRE BL
(INVOICES/PERMITS) LOS ANGELES, CA 90036

ACTIVE PROGRAMS:		UNITS
PE	PE DESCRIPTION	
MAIN_SITE		
1003	PR0111629 HW GEN, 20-100 EMPLOYEES	
4505	PR0014012 HAZ MAT INVENTORY 16 TO 25 CHEMICALS	

<input type="checkbox"/> VERIFIED OWNER INFO
OWNER NAME: L.A. COUNTY MUSEUM OF ART
OWNER MAILING 5905 WILSHIRE BLVD
ADDRESS: LOS ANGELES, CA 90036
PHONE: (323) 857-6568

DATA ENTRY INSTRUCTION(S): Check Appropriate Boxes

- | | |
|---|---|
| <input type="checkbox"/> Changes On BP 01 | <input type="checkbox"/> Changes On BP 08 |
| <input type="checkbox"/> UST Abandon Sheets | <input type="checkbox"/> UST Installation Sheets |
| <input type="checkbox"/> Changes On Attached CUPA Form(s) | <input type="checkbox"/> Enter Inventory on Attached CUPA Forms |
- Inactive Business** *Journal Entry should Be Included*
- Reason:
- Other Instruction:** *For Examples: Combine Business Under One BP Number*

Data Entry Name: _____

Date: _____



BUSINESS INFORMATION

Printed on: 6/22/2015

INSTRUCTIONS: Please complete and sign this form; your signature indicates that the information, as supplied, is accurate.

Business Number: FA0019127 This is your current business plan number. This number must appear on all business plan forms!

Business Name : LA COUNTY - MUSEUM OF ART

Business Site Address: 5905 W WILSHIRE BLVD
LOS ANGELES, CA 90036

Mailing Address 5905 WILSHIRE BL
LOS ANGELES, CA 90036

Other On-Site Addresses:

Briefly describe the nature of the hazardous materials operations:

OF EMPLOYEES:

CONTACT	WORK #	24 HOUR #	PAGER #
Owner Name: L.A. COUNTY MUSEUM OF ART	(323) 857-6568	-	-
On-Site Manager:		-	-
Emergency Contact: Dirk Sanders ERROLL SOUTHERS	323 857-4709 (323) 857-6568		
2nd Emergency Contact: David Cervantes BENJAMIN LOPEZ	(323)857-6586 (323) 857-6186		

Signature of Legal Business Owner/Authorized Representative

Building engineer

Title

6/26/15

Date

Business Plan has been reviewed and approved: _____



**Hazardous Materials System
BP-8: Computer Listing of Inventory
Submitted Inspection Responsibility: VIU**

Printed on: 6/22/2015

Business Name : LA COUNTY - MUSEUM OF ART
Business Owner : L.A. COUNTY MUSEUM OF ART
On-Site Manager :
Emergency Contact : ERROLL SOUTHERS
Alt Emergency Contact : BENJAMIN LOPEZ
Next Inspection Date: : 3/8/2013
of Employees :

Business Address : 5905 W WILSHIRE BLVD
LOS ANGELES, CA 90036
Phone # :
Phone # : (323) 857-6568
Phone # : (323) 857-6186
SIC Code : 8412
Permit Date : 1/6/2015

Total Chemicals: 22

LOCATION:

Chemicals at Location: 5

<u>Chemical Name</u>	<u>HM Type</u>	<u>Max Quantity on Hand</u>	<u>State</u>	<u>Fed Haz Catg.</u>
CONFIDENCE 10C	PURE	55.00 GALLONS	LIQUID	

Container:|

Ingredients

CAS #

POTASSIUM HYDROXIDE

1310732

<u>Chemical Name</u>	<u>HM Type</u>	<u>Max Quantity on Hand</u>	<u>State</u>	<u>Fed Haz Catg.</u>
REFRIGERANT 11 refrigerant 134A	PURE	4,400.00 CUBIC FEET	GAS	

Container:|

Ingredients

CAS #

TRICHLOROFLUOROMETHANE

75694

<u>Chemical Name</u>	<u>HM Type</u>	<u>Max Quantity on Hand</u>	<u>State</u>	<u>Fed Haz Catg.</u>
REFRIGERANT 12 refrigerant 501	PURE	392.00 CUBIC FEET	GAS	

Container:|

Ingredients

CAS #

DICHLORODIFLUOROMETHANE

75718

<u>Chemical Name</u>	<u>HM Type</u>	<u>Max Quantity on Hand</u>	<u>State</u>	<u>Fed Haz Catg.</u>
REFRIGERANT 22	PURE	550.00 CUBIC FEET	GAS	

Container:|

Ingredients

CAS #

CHLORODIFLUOROMETHANE

75456

<u>Chemical Name</u>	<u>HM Type</u>	<u>Max Quantity on Hand</u>	<u>State</u>	<u>Fed Haz Catg.</u>
YORK OIL lubrication oil	PURE	60.00 GALLONS	LIQUID	

Container:|

Ingredients

CAS #

YORK OIL

LOCATION:

Chemicals at Location: 4

<u>Chemical Name</u>	<u>HM Type</u>	<u>Max Quantity on Hand</u>	<u>State</u>	<u>Fed Haz Catg.</u>
ACETYLENE	PURE	500.00 CUBIC FEET	GAS	
		Container:		
<u>Chemical Name</u>	<u>HM Type</u>	<u>Max Quantity on Hand</u>	<u>State</u>	<u>Fed Haz Catg.</u>
CARBON DIOXIDE	PURE	900.00 CUBIC FEET	GAS	
		Container:		
<u>Chemical Name</u>	<u>HM Type</u>	<u>Max Quantity on Hand</u>	<u>State</u>	<u>Fed Haz Catg.</u>
NITROGEN	PURE	1,250.00 CUBIC FEET	GAS	
<u>Chemical Name</u>	<u>HM Type</u>	<u>Max Quantity on Hand</u>	<u>State</u>	<u>Fed Haz Catg.</u>
OXYGEN	PURE	750.00 CUBIC FEET	GAS	
		Container: CYL		

LOCATION:

Chemicals at Location: 12

<u>Chemical Name</u>	<u>HM Type</u>	<u>Max Quantity on Hand</u>	<u>State</u>	<u>Fed Haz Catg.</u>
ARSENOUS TRICHLORIDE ARSENOUS TRICHLORIDE	PURE	1.00 POUNDS	SOLID	
		Container:		
<u>Ingredients</u>	<u>CAS #</u>			
ARSENOUS TRICHLORIDE	7784341			
<u>Chemical Name</u>	<u>HM Type</u>	<u>Max Quantity on Hand</u>	<u>State</u>	<u>Fed Haz Catg.</u>
BROMINE BROMINE	PURE	100.00 GALLONS	LIQUID	
		Container:		
<u>Ingredients</u>	<u>CAS #</u>			
BROMINE	7726956			
<u>Chemical Name</u>	<u>HM Type</u>	<u>Max Quantity on Hand</u>	<u>State</u>	<u>Fed Haz Catg.</u>
CARBON DISULFIDE CARBON DISULFIDE	PURE	3.00 POUNDS	LIQUID	
<u>Ingredients</u>	<u>CAS #</u>			
CARBON DISULFIDE	75150			

<u>Chemical Name</u> COMPRESSED GAS N.O.S	<u>HM Type</u> PURE	<u>Max Quantity on Hand</u> 500.00 CUBIC FEET	<u>State</u> GAS	<u>Fed Haz Catg.</u>
Container:				
<u>Ingredients</u>	<u>CAS #</u>			
ARGON				
METHAN				
<u>Chemical Name</u> FORMALDEHYDEFORMALDEHYDE	<u>HM Type</u> PURE	<u>Max Quantity on Hand</u> 1.00 POUNDS	<u>State</u> LIQUID	<u>Fed Haz Catg.</u>
Container:				
<u>Ingredients</u>	<u>CAS #</u>			
FORMALDEHYDE	50000			
<u>Chemical Name</u> LIQUID NITROGEN	<u>HM Type</u> PURE	<u>Max Quantity on Hand</u> 3,930.00 CUBIC FEET	<u>State</u> LIQUID	<u>Fed Haz Catg.</u>
Container:				
<u>Chemical Name</u> NITRIC ACIDNITRIC ACID	<u>HM Type</u> PURE	<u>Max Quantity on Hand</u> 3.00 GALLONS	<u>State</u> LIQUID	<u>Fed Haz Catg.</u>
Container:				
<u>Ingredients</u>	<u>CAS #</u>			
NITRIC ACID	7697372			
<u>Chemical Name</u> PHENOLPHENOL	<u>HM Type</u> PURE	<u>Max Quantity on Hand</u> 2.00 POUNDS	<u>State</u> SOLID	<u>Fed Haz Catg.</u>
<u>Ingredients</u>	<u>CAS #</u>			
PHENOL	108952			
<u>Chemical Name</u> PHOSPHOROUS PENTOXIDE	<u>HM Type</u> PURE	<u>Max Quantity on Hand</u> 2.00 POUNDS	<u>State</u> SOLID	<u>Fed Haz Catg.</u>
Container:				
<u>Ingredients</u>	<u>CAS #</u>			
PHOSPHORUS PENTOXIDE	1314563			
<u>Chemical Name</u> SELENOUS ACID	<u>HM Type</u> PURE	<u>Max Quantity on Hand</u> 100.00 POUNDS	<u>State</u> SOLID	<u>Fed Haz Catg.</u>
Container:				
<u>Ingredients</u>	<u>CAS #</u>			
SELENOUS ACID	7783008			
<u>Chemical Name</u> SODIUM AZIDE	<u>HM Type</u> PURE	<u>Max Quantity on Hand</u> 1.00 POUNDS	<u>State</u> SOLID	<u>Fed Haz Catg.</u>
Container:				
<u>Ingredients</u>	<u>CAS #</u>			
SODIUM AZIDE	26628228			

Chemical Name
SULFURIC ACID

HM Type
PURE

Max Quantity on Hand
3.00 GALLONS

State
LIQUID

Fed Haz Catg.

Container:| |

Ingredients

CAS #

SULFURIC ACID

7664939

Latex Paint

pure

55gallons plastic container



LOCATION:

Chemicals at Location: 1

Chemical Name
DIESEL FUEL #2

HM Type
PURE

Max Quantity on Hand
~~55.00 GALLONS~~

State
LIQUID

Fed Haz Catg.

Container:|

Propane

pure

1,400 lbs



My signature indicates that I have verified and agreed with the types and quantities of hazardous materials at this address.

[FA0019127] CHEMICAL COUNT: 22

INSP SIG:

INSP. DATE: 6/26/15

BUS. REP. SIG:

DATE: 6/26/15

Data Date: 6/22/2015



**Los Angeles Fire Department - Official Inspection Report
HAZARDOUS MATERIALS BUSINESS PLAN (HMBP)**

200 N. Main Street
Los Angeles, CA 90012
(213) 978-3680
www.lafd.org



INSPECTOR NAME: STEVEN HAMILTON	DISTRICT: 417	FIRE STATION: 061	APN: 5508016901	NOTICE#: DACOR7ANO	INSPECTION DATE: 06/26/2015
---	-------------------------	-----------------------------	---------------------------	------------------------------	---------------------------------------

	DAVID CERVANTES	CERS ID: 10247083
	LA COUNTY - MUSEUM OF ART	FACILITY ID: FA0019127
	5905 W WILSHIRE BLVD	
	LOS ANGELES, CA 90036	
	(213) 857-6152	

NVO = No Violation Observed OUT = Out of Compliance NA = Not Applicable UD = Undetermined COS = Corrected On Site RPT = VDG =

Permit

1 Regulated facility obtained an annually renewable Unified Program Facility Permit <input checked="" type="checkbox"/> NVO <input type="checkbox"/> OUT <input type="checkbox"/> NA <input type="checkbox"/> UD <input type="checkbox"/> COS <input type="checkbox"/> RPT	
2 Unified Program Facility Permit posted in a conspicuous place on the premises <input checked="" type="checkbox"/> NVO <input type="checkbox"/> OUT <input type="checkbox"/> NA <input type="checkbox"/> UD <input type="checkbox"/> COS <input type="checkbox"/> RPT	

HMBP

HMBP Established & Submitted

3 Established and adequately implemented a business plan <input checked="" type="checkbox"/> NVO <input type="checkbox"/> OUT <input type="checkbox"/> NA <input type="checkbox"/> UD <input type="checkbox"/> COS <input type="checkbox"/> RPT	
4 Adequate completion and electronic submission of a business plan <input type="checkbox"/> NVO <input checked="" type="checkbox"/> OUT <input type="checkbox"/> NA <input type="checkbox"/> UD <input type="checkbox"/> COS <input type="checkbox"/> RPT	CLASS II COMPLY BY: 7/26/2015

Violation Description:
Failed to complete and/or electronically submit a complete Hazardous Materials Business Plan (HMBP) when storing and/or handling hazardous materials or a mixture containing a hazardous material at or above the threshold quantities:
(1) equal to or greater than 500 pounds for a solid, 55 gallons for a liquid, or 200 cubic feet for a compressed gas, or
(2) equal to or greater than the applicable federal threshold planning quantity (TPQ) for an extremely hazardous substance (EHS) listed in Appendix A, Part 355, Title 40, of the Code of Federal Regulations.
(3) radioactive materials that are handled in quantities for which an emergency plan is required to be adopted pursuant to Part 30 (commencing with Section 30.1), Part 40 (commencing with Section 40.1), or Part 70 (commencing with Section 70.1), of Chapter 10 of Title 10 of the Code of Federal Regulations (54 Federal Register 14051), or pursuant to any regulations adopted by the state in accordance with those regulations. HSC 6.95 25505, 25508(a)(1), 25508(d)

Violation Comments:
OBSERVATION: A business plan has not been received by the CUPA. The facility was previously sent a notice/request from the CUPA for the submittal of a business plan by [DUE DATE]. CORRECTIVE ACTION: Submit the business plan electronically in the California Environmental Reporting System (CERS) and implement immediately.

*****Please comply with all the CERS Reporting*****

Facility Information

6 Adequate completion and electronic submission of Owner/Operator and Business Activities Forms <input type="checkbox"/> NVO <input checked="" type="checkbox"/> OUT <input type="checkbox"/> NA <input type="checkbox"/> UD <input type="checkbox"/> COS <input type="checkbox"/> RPT	MINOR COMPLY BY: 7/26/2015
--	-------------------------------

Violation Description:
Failure to complete and electronically submit the Business Activities Page and/or Business Owner Operator Identification Page. HSC 25508(a)(1), 19 CCR 4 2729.2(a)(1)

Violation Comments:
OBSERVATION: The Business Activities page has not been submitted to this department. CORRECTIVE ACTION: Complete the Business Activities page and submit electronically in the California Environmental Reporting System (CERS).



Los Angeles Fire Department - Official Inspection Report
HAZARDOUS MATERIALS BUSINESS PLAN (HMBP)
 200 N. Main Street
 Los Angeles, CA 90012
 (213) 978-3680
www.lafd.org



BUSINESS: LA COUNTY - MUSEUM OF ART	FACILITY ID: FA0019127	NOTICE#: DACOR7ANO	INSPECTION DATE: 06/26/2015
---	----------------------------------	------------------------------	---------------------------------------

NVO = No Violation Observed OUT = Out of Compliance NA = Not Applicable UD = Undetermined COS = Corrected On Site RPT = VDG =

HMBP

Chemical Inventory

7 Adequate completion and electronic submission of hazardous materials inventory information

NVO OUT NA UD COS RPT

MINOR

COMPLY BY: 7/26/2015

Violation Description:

Failure to complete and electronically submit hazardous material inventory information for all reportable hazardous materials on site. HSC 6.95 25506, 25505(a)(1), 25508(a)(1)

Violation Comments:

OBSERVATION: The facility has not submitted the Hazardous Materials Inventory Chemical Description page for [LIST MATERIALS] to the CUPA. CORRECTIVE ACTION: Complete and submit the Hazardous Materials Inventory Chemical Description page for all materials listed above electronically in the California Environmental Reporting System (CERS).

Site Map

8 Adequate completion and electronic submission of annotated Site Map with all required content

NVO OUT NA UD COS RPT

MINOR

COMPLY BY: 7/26/2015

Violation Description:

Failure to complete and electronically submit an annotated site map with all required content (north orientation, loading areas, internal roads, adjacent streets, storm and sewer drains, access and exit points, emergency shutoffs, evacuation staging areas, hazardous material handling and storage areas, and emergency response equipment). Updates to existing maps to meet these requirements shall be completed by January 1, 2015. HSC 25505(a)(2), 25508(a)(1)

Violation Comments:

OBSERVATION: The annotated site map has not been completed and submitted to the CUPA. CORRECTIVE ACTION: Complete an annotated site map and submit electronically in the California Environmental Reporting System (CERS).

Emergency Response Plan

9 Adequate completion and electronic submission of Emergency Response Plan and procedures

NVO OUT NA UD COS RPT

CLASS II

COMPLY BY: 7/26/2015

Violation Description:

Failure to establish and electronically submit an adequate Emergency Response Plan and procedures in the event of a reportable release or threatened release of a hazardous material, including, but not limited to, all of the following:

- (A) Immediate notification to the appropriate local emergency rescue personnel and to the unified program agency.
- (B) Procedures for the mitigation of a release or threatened release to minimize any potential harm or damage to persons, property, or the environment.
- (C) Evacuation plans and procedures, including immediate notice, for the business site. HSC 6.95 25505(a)(3), 25508(a)(1)

Violation Comments:

OBSERVATION: An Emergency Response Plan and procedures has not been completed and submitted electronically to the CUPA. CORRECTIVE ACTION: Complete the emergency response plan and procedures to include all required content and submit electronically in the California Environmental Reporting System (CERS).

10 Actual or threatened release reported to the CUPA and the California OES Warning Center

NVO OUT NA UD COS RPT

Training

11 Training program submitted and adequate for the size of the business and materials handled

NVO OUT NA UD COS RPT

12 Initial and annual employee training completed, documented and records made available for 3 years

NVO OUT NA UD COS RPT



**Los Angeles Fire Department - Official Inspection Report
HAZARDOUS MATERIALS BUSINESS PLAN (HMBP)**

200 N. Main Street
Los Angeles, CA 90012
(213) 978-3680
www.lafd.org



BUSINESS: LA COUNTY - MUSEUM OF ART	FACILITY ID: FA0019127	NOTICE#: DACOR7ANO	INSPECTION DATE: 06/26/2015
---	----------------------------------	------------------------------	---------------------------------------

NVO = No Violation Observed OUT = Out of Compliance NA = Not Applicable UD = Undetermined COS = Corrected On Site RPT = VDG =

HMBP

Annual Certification - Updates

13 Annually reviewed and electronically certified that HMBP is complete, accurate and up-to-date <input type="checkbox"/> NVO <input checked="" type="checkbox"/> OUT <input type="checkbox"/> NA <input type="checkbox"/> UD <input type="checkbox"/> COS <input type="checkbox"/> RPT	MINOR COMPLY BY: 7/26/2015
---	-------------------------------

Violation Description:

Failure to annually review and electronically certify that the Hazardous Materials Business Plan (HMBP) is complete, accurate, and up-to-date. HSC 6.95 25508(c), 25508.2

Violation Comments:

OBSERVATION: The facility has not annually reviewed and certified that the business plan is complete, accurate, and up-to-date.
CORRECTIVE ACTION: Review, revise, and certify the business plan electronically in the California Environmental Reporting System (CERS).

14 HMBP updated within 30 days: chemical inventory, change of address, ownership, or business name <input type="checkbox"/> NVO <input checked="" type="checkbox"/> OUT <input type="checkbox"/> NA <input type="checkbox"/> UD <input type="checkbox"/> COS <input type="checkbox"/> RPT	MINOR COMPLY BY: 7/26/2015
---	-------------------------------

Violation Description:

Failure to electronically update the Hazardous Materials Business Plan (HMBP) information within 30 days of:

- (a) A 100 percent or more increase in the quantity of a previously disclosed material.
- (b) Any handling of a previously undisclosed hazardous material
- (c) Change of business address.
- (d) Change of business ownership.
- (e) Change of business name. HSC 6.95 25508.1(a)-(e)

Violation Comments:

OBSERVATION: The business plan has not been updated and submitted to this department within 30 days of [LIST]. CORRECTIVE ACTION: Review, revise, and certify the business plan electronically in the California Environmental Reporting System (CERS).

15 Business plan electronically updated within 30 days of substantial changes in operations <input type="checkbox"/> NVO <input checked="" type="checkbox"/> OUT <input type="checkbox"/> NA <input type="checkbox"/> UD <input type="checkbox"/> COS <input type="checkbox"/> RPT	MINOR COMPLY BY: 7/26/2015
--	-------------------------------

Violation Description:

Failure to electronically update the Hazardous Materials Business Plan (HMBP) information within 30 days of a substantial change in the handler's operations that requires modification to any portion of the HMBP. HSC 6.95 25508.1(f)

Violation Comments:

OBSERVATION: The business plan has not been updated and submitted to the CUPA within 30 days of [LIST] CORRECTIVE ACTION: Review, revise, and certify the business plan electronically in the California Environmental Reporting System (CERS).

Property Owner Notification

16 Notified property owner in writing that business is subject to HMBP program and has complied <input checked="" type="checkbox"/> NVO <input type="checkbox"/> OUT <input type="checkbox"/> NA <input type="checkbox"/> UD <input type="checkbox"/> COS <input type="checkbox"/> RPT	
17 Facility on leased site notified property owner of HMBP and if requested provided copy within 5 days <input checked="" type="checkbox"/> NVO <input type="checkbox"/> OUT <input type="checkbox"/> NA <input type="checkbox"/> UD <input type="checkbox"/> COS <input type="checkbox"/> RPT	

****As Applicable****

Agricultural Handlers

18 Agricultural handler exemption requirements are met when not submitting an emergency response plan <input type="checkbox"/> NVO <input type="checkbox"/> OUT <input checked="" type="checkbox"/> NA <input type="checkbox"/> UD <input type="checkbox"/> COS <input type="checkbox"/> RPT	
19 Agricultural handler exemption requirements are met when not submitting a training program <input type="checkbox"/> NVO <input type="checkbox"/> OUT <input checked="" type="checkbox"/> NA <input type="checkbox"/> UD <input type="checkbox"/> COS <input type="checkbox"/> RPT	

Remote Unstaffed Facility

20 Remote unstaffed facility exemption requirements are met when not submitting a business plan <input type="checkbox"/> NVO <input type="checkbox"/> OUT <input checked="" type="checkbox"/> NA <input type="checkbox"/> UD <input type="checkbox"/> COS <input type="checkbox"/> RPT	
--	--

Overall Inspection Comments



Los Angeles Fire Department - Official Inspection Report
HAZARDOUS MATERIALS BUSINESS PLAN (HMBP)
 200 N. Main Street
 Los Angeles, CA 90012
 (213) 978-3680
www.lafd.org



BUSINESS: LA COUNTY - MUSEUM OF ART	FACILITY ID: FA0019127	NOTICE#: DACOR7ANO	INSPECTION DATE: 06/26/2015
---	----------------------------------	------------------------------	---------------------------------------

consent from Dirk Sanders building engineer

This report shall serve as a "NOTICE TO COMPLY" for Minor Violations, and a "NOTICE OF VIOLATION" for Major violations. Formal enforcement and/or penalty assessment may be initiated for any violations noted, and for those not corrected in a timely manner. You are, hereby, ordered by the Fire Chief to correct the above noted violations **WITHIN 30 DAYS, OR FORTHWITH IF INDICATED IN THE CORRECTION SUMMARIES PROVIDED.**

Signatures

 David Cervantes
 Building Engineer

 Steven Hamilton
 Fire Inspector I



LOS ANGELES FIRE DEPARTMENT

200 NORTH MAIN STREET
LOS ANGELES, CA 90012
(213) 978-3680

Business No.: FA0019127

Date:

Business Name: LA COUNTY - MUSEUM OF ART

Last Inspection Date:

Business Mailing Address: 5905 WILSHIRE BL
LOS ANGELES, CA 90036

Permit Date: 07/01/2006

Storage Address: 5905 W WILSHIRE BLVD

RFI Request No:

RFI Requestor Name:

Chemical & Ingredients

Haz. Mat. Type	Max. Qnt on hand:	Yearly Qnt	Product Storage Type	Physical State
----------------	-------------------	------------	----------------------	----------------

ACETYLENE	a	500		c
-----------	---	-----	--	---

-		0	0	
-				

CARBON DIOXIDE	a	900		c
----------------	---	-----	--	---

-		0	0	
-				

COMPRESSED GAS N.O.S	a	500		c
----------------------	---	-----	--	---

-		0	0	
-				



Business No.: FA0019127

Date:

Business Name: LA COUNTY - MUSEUM OF ART

Last Inspection Date:

Permit Date: 07/01/2006

Business Mailing Address: 5905 WILSHIRE BL
LOS ANGELES, CA 90036

RFI Request No:

Storage Address: 5905 W WILSHIRE BLVD

RFI Requestor Name:

Chemical & Ingredients	Haz. Mat. Type	Max. Qnt on hand:	Yearly Qnt	Product Storage Type	Physical State
DIESEL FUEL #2	a	1200	55		b
-		0	0		
-					
LIQUID NITROGEN	a	3930			b
-		0	0		
-					
LUBRICATION OIL	a	60			b
-		0	0		
-					



Business No.: FA0019127

Date:

Business Name: LA COUNTY - MUSEUM OF ART

Last Inspection Date:

Permit Date: 07/01/2006

Business Mailing Address: 5905 WILSHIRE BL
LOS ANGELES, CA 90036

RFI Request No:

Storage Address: 5905 W WILSHIRE BLVD

RFI Requestor Name:

Chemical & Ingredients	Haz. Mat. Type	Max. Qnt on hand:	Yearly Qnt	Product Storage Type	Physical State
NITROGEN	a	1250			c
-		0	0		
-					
OXYGEN	a	750			c
-		0	0		
-					
PHOSPHOROUS PENTOXIDE	a	2	2		a
-		0	0		
-					



Business No.: FA0019127

Date:

Business Name: LA COUNTY - MUSEUM OF ART

Last Inspection Date:

Permit Date: 07/01/2006

Business Mailing Address: 5905 WILSHIRE BL
LOS ANGELES, CA 90036

RFI Request No:

Storage Address: 5905 W WILSHIRE BLVD

RFI Requestor Name:

Chemical & Ingredients	Haz. Mat. Type	Max. Qnt on hand:	Yearly Qnt	Product Storage Type	Physical State
REFRIGERANT 134A	a	4400	4400		c
-		0	0		
-					
REFRIGERANT 501	a	392	392		c
-		0	0		
-					
SELENOUS ACID	a	100	100		a
-		0	0		
-					



Business No.: FA0019127

Date:

Business Name: LA COUNTY - MUSEUM OF ART

Last Inspection Date:

Permit Date: 07/01/2006

Business Mailing Address: 5905 WILSHIRE BL
LOS ANGELES, CA 90036

RFI Request No:

Storage Address: 5905 W WILSHIRE BLVD

RFI Requestor Name:

Chemical & Ingredients	Haz. Mat. Type	Max. Qty on hand:	Yearly Qty	Product Storage Type	Physical State
SODIUM AZIDE	a	1	1		a
-		0	0		
-					
SULFURIC ACID	a	3	3		b
-		0	0		
-					
ARSENOUS TRICHLORIDE					
ARSENOUS TRICHLORIDE	a	1	1		a
-		0	0		
-					



Business No.: FA0019127

Date:

Business Name: LA COUNTY - MUSEUM OF ART

Last Inspection Date:

Business Mailing Address: 5905 WILSHIRE BL
LOS ANGELES, CA 90036

Permit Date: 07/01/2006

Storage Address: 5905 W WILSHIRE BLVD

RFI Request No:

RFI Requestor Name:

Chemical & Ingredients

Chemical & Ingredients	Haz. Mat. Type	Max. Qty on hand:	Yearly Qty	Product Storage Type	Physical State
BROMINE					
BROMINE	a	100	100		b
-		0	0		
-					
CARBON DISULFIDE					
CARBON DISULFIDE	a	3	3		b
-		0	0		
-					
FORMALDEHYDE					
FORMALDEHYDE	a	1	1		b
-		0	0		
-					



Business No.: FA0019127

Date:

Business Name: LA COUNTY - MUSEUM OF ART

Last Inspection Date:

Business Mailing Address: 5905 WILSHIRE BL
LOS ANGELES, CA 90036

Permit Date: 07/01/2006

Storage Address: 5905 W WILSHIRE BLVD

RFI Request No:

RFI Requestor Name:

Chemical & Ingredients

NITRIC ACID

Chemical & Ingredients	Haz. Mat. Type	Max. Qnt on hand:	Yearly Qnt	Product Storage Type	Physical State
NITRIC ACID	a	3	3		b
-		0	0		
-					

PHENOL

PHENOL	a	2	2		a
-		0	0		
-					
-		0	0		

4236 VINYL WASH PRETREATMENT(In-active)	a	2	6		b
---	---	---	---	--	---

Inactivated on: 02/11/1994



Business No.: FA0019127

Date:

Business Name: LA COUNTY - MUSEUM OF ART

Last Inspection Date:

Business Mailing Address: 5905 WILSHIRE BL
LOS ANGELES, CA 90036

Permit Date: 07/01/2006

Storage Address: 5905 W WILSHIRE BLVD

RFI Request No:

RFI Requestor Name:

Chemical & Ingredients	Haz. Mat. Type	Max. Qnt on hand:	Yearly Qnt	Product Storage Type	Physical State
-		0	0		
ACETIC ACID (KODAK) ECTAFLO STOP BATH(In-active) Inactivated on: 02/11/1994	c	8	36		b
-		0	0		
ACETONE(In-active) Inactivated on: 02/11/1994	a	2	10		b
-		0	0		
ALKYD RESIN BASED PAINTS(In-active) Inactivated on: 02/11/1994	a	20	100		b



Business No.: FA0019127

Date:

Business Name: LA COUNTY - MUSEUM OF ART

Last Inspection Date:

Business Mailing Address: 5905 WILSHIRE BL
LOS ANGELES, CA 90036

Permit Date: 07/01/2006

Storage Address: 5905 W WILSHIRE BLVD

RFI Request No:

RFI Requestor Name:

Chemical & Ingredients	Haz. Mat. Type	Max. Qnt on hand:	Yearly Qnt	Product Storage Type	Physical State
-		0	0		
BETZ ENTEC 703(In-active) Inactivated on: 02/11/1994	a	400	400		b
-		0	0		
BOILED LINSEED OIL(In-active) Inactivated on: 02/11/1994	a	10	30		b
-		0	0		
CONFIDENCE 10C(In-active) Inactivated on:	a	55			b



Business No.: FA0019127

Date:

Business Name: LA COUNTY - MUSEUM OF ART

Last Inspection Date:

Business Mailing Address: 5905 WILSHIRE BL
LOS ANGELES, CA 90036

Permit Date: 07/01/2006

Storage Address: 5905 W WILSHIRE BLVD

RFI Request No:

RFI Requestor Name:

Chemical & Ingredients	Haz. Mat. Type	Max. Qnt on hand:	Yearly Qnt	Product Storage Type	Physical State
-		0	0		
DECOLAC LACQUERS(In-active) Inactivated on: 02/11/1994	a	20	100		b
-		0	0		
DIESEL FUEL #2(In-active) Inactivated on: 08/14/2002	a	6000			b
-		0	0		
IP 980 X SYNTHETIC REDUCER(In-active) Inactivated on: 02/11/1994	a	5	10		b

City of LOS ANGELES

CALIFORNIA

**LOS ANGELES FIRE DEPARTMENT**

200 NORTH MAIN STREET

LOS ANGELES, CA 90012

(213) 978-3680

Business No.: FA0019127

Date:

Business Name: LA COUNTY - MUSEUM OF ART

Last Inspection Date:

Business Mailing Address: 5905 WILSHIRE BL
LOS ANGELES, CA 90036

Permit Date: 07/01/2006

Storage Address: 5905 W WILSHIRE BLVD

RFI Request No:

RFI Requestor Name:

Chemical & Ingredients	Haz. Mat. Type	Max. Qnt on hand:	Yearly Qnt	Product Storage Type	Physical State
-		0	0		
KODAK ROYAL PRINT FIXER(In-active) Inactivated on: 02/11/1994	c	20	260		b
-		0	0		
KODAK ROYALPRINT ACTIVATOR/STOP(In-active) Inactivated on: 02/11/1994	c	15	390		b
-		0	0		
LATEX PAINT ADDITIVES(In-active) Inactivated on: 02/11/1994	a	5	20		b



Business No.: FA0019127

Date:

Business Name: LA COUNTY - MUSEUM OF ART

Last Inspection Date:

Business Mailing Address: 5905 WILSHIRE BL
LOS ANGELES, CA 90036

Permit Date: 07/01/2006

Storage Address: 5905 W WILSHIRE BLVD

RFI Request No:

RFI Requestor Name:

Chemical & Ingredients	Haz. Mat. Type	Max. Qnt on hand:	Yearly Qnt	Product Storage Type	Physical State
-		0	0		
LATEX PAINTS WITH ETHYLENE GLYCOL(In-active) Inactivated on: 02/11/1994	a	25	100		b
-		0	0		
LQ 120 DECOLAC LACQUER STAIN(In-active) Inactivated on: 02/11/1994	a	5	10		b
-		0	0		
MIXED ORGANIC SOLVENT(In-active) Inactivated on: 02/11/1994	c	12	8		b



Business No.: FA0019127

Date:

Business Name: LA COUNTY - MUSEUM OF ART

Last Inspection Date:

Business Mailing Address: 5905 WILSHIRE BL
LOS ANGELES, CA 90036

Permit Date: 07/01/2006

Storage Address: 5905 W WILSHIRE BLVD

RFI Request No:

RFI Requestor Name:

Chemical & Ingredients	Haz. Mat. Type	Max. Qnt on hand:	Yearly Qnt	Product Storage Type	Physical State
-		0	0		
PAINTS CONTAINING ALUMINUM(In-active) Inactivated on: 02/11/1994	a	5	25		b
-		0	0		
PAINTS CONTAINING ZINC DUST(In-active) Inactivated on: 02/11/1994	a	10	25		b
-		0	0		
PAINTS WITH LEAD CHROMATES(In-active) Inactivated on: 02/11/1994	a	5	10		b

City of LOS ANGELES

CALIFORNIA

**LOS ANGELES FIRE DEPARTMENT**

200 NORTH MAIN STREET

LOS ANGELES, CA 90012

(213) 978-3680

Business No.: FA0019127

Date:

Business Name: LA COUNTY - MUSEUM OF ART

Last Inspection Date:

Business Mailing Address: 5905 WILSHIRE BL
LOS ANGELES, CA 90036

Permit Date: 07/01/2006

Storage Address: 5905 W WILSHIRE BLVD

RFI Request No:

RFI Requestor Name:

Chemical & Ingredients	Haz. Mat. Type	Max. Qnt on hand:	Yearly Qnt	Product Storage Type	Physical State
-		0	0		
PAINTS WITH ZINC CHROMATE(In-active) Inactivated on: 02/11/1994	a	10	25		b
-		0	0		
PETROLEUM DISTILLATE THINNERS(In-active) Inactivated on: 02/11/1994	a	15	50		b
-		0	0		
REFRIGERANT 22(In-active) Inactivated on:	a	550	550		c



Business No.: FA0019127

Date:

Business Name: LA COUNTY - MUSEUM OF ART

Last Inspection Date:

Business Mailing Address: 5905 WILSHIRE BL
LOS ANGELES, CA 90036

Permit Date: 07/01/2006

Storage Address: 5905 W WILSHIRE BLVD

RFI Request No:

RFI Requestor Name:

Chemical & Ingredients	Haz. Mat. Type	Max. Qnt on hand:	Yearly Qnt	Product Storage Type	Physical State
-		0	0		
REFRIGERATION OIL(In-active) Inactivated on: 02/11/1994	a	50	50		b
-		0	0		
REFRIGERATION OIL(In-active) Inactivated on: 02/11/1994	c	50	50		b
-		0	0		
SHELLAC, SEALFAST SOLVENT(In-active) Inactivated on: 02/11/1994	a	2	15		b



Business No.: FA0019127

Date:

Business Name: LA COUNTY - MUSEUM OF ART

Last Inspection Date:

Permit Date: 07/01/2006

Business Mailing Address: 5905 WILSHIRE BL
LOS ANGELES, CA 90036

RFI Request No:

Storage Address: 5905 W WILSHIRE BLVD

RFI Requestor Name:

Chemical & Ingredients	Haz. Mat. Type	Max. Qnt on hand:	Yearly Qnt	Product Storage Type	Physical State
-		0	0		
SYNTHETIC RESIN BASED PAINTS(In-active) Inactivated on: 02/11/1994	a	5	25		b
-		0	0		
V-108 STAINSEAL(In-active) Inactivated on: 02/11/1994	a	5	20		b
-		0	0		
VARNISH PRODUCTS(In-active) Inactivated on: 02/11/1994	a	10	25		b



Business No.: FA0019127

Date:

Business Name: LA COUNTY - MUSEUM OF ART

Last Inspection Date:

Business Mailing Address: 5905 WILSHIRE BL
LOS ANGELES, CA 90036

Permit Date: 07/01/2006

Storage Address: 5905 W WILSHIRE BLVD

RFI Request No:

RFI Requestor Name:

Chemical & Ingredients	Haz. Mat. Type	Max. Qnt on hand:	Yearly Qnt	Product Storage Type	Physical State
-		0	0		
W 801-2 VIN-L-STRIPE YELLOW(In-active) Inactivated on: 02/11/1994	a	5	20		b
-		0	0		
WATERBASE LATEX PAINTS(In-active) Inactivated on: 02/11/1994	a	50	500		b
ACETYLENE	a	500			c
-		0	0		
-					



Business No.: FA0019127

Date:

Business Name: LA COUNTY - MUSEUM OF ART

Last Inspection Date:

Permit Date: 07/01/2014

Business Mailing Address: 5905 WILSHIRE BL
LOS ANGELES, CA 90036

RFI Request No:

Storage Address: 5905 W WILSHIRE BLVD

RFI Requestor Name:

Chemical & Ingredients	Haz. Mat. Type	Max. Qnt on hand:	Yearly Qnt	Product Storage Type	Physical State
CARBON DIOXIDE	a	900			c
-		0	0		
-					
COMPRESSED GAS N.O.S	a	500			c
-		0	0		
-					
DIESEL FUEL #2	a	1200	55		b
-		0	0		
-					



Business No.: FA0019127

Date:

Business Name: LA COUNTY - MUSEUM OF ART

Last Inspection Date:

Permit Date: 07/01/2014

Business Mailing Address: 5905 WILSHIRE BL
LOS ANGELES, CA 90036

RFI Request No:

Storage Address: 5905 W WILSHIRE BLVD

RFI Requestor Name:

Chemical & Ingredients	Haz. Mat. Type	Max. Qnt on hand:	Yearly Qnt	Product Storage Type	Physical State
LIQUID NITROGEN	a	3930			b
-		0	0		
-					
LUBRICATION OIL	a	60			b
-		0	0		
-					
NITROGEN	a	1250			c
-		0	0		
-					



Business No.: FA0019127

Date:

Business Name: LA COUNTY - MUSEUM OF ART

Last Inspection Date:

Business Mailing Address: 5905 WILSHIRE BL
LOS ANGELES, CA 90036

Permit Date: 07/01/2014

Storage Address: 5905 W WILSHIRE BLVD

RFI Request No:

RFI Requestor Name:

Chemical & Ingredients	Haz. Mat. Type	Max. Qnt on hand:	Yearly Qnt	Product Storage Type	Physical State
OXYGEN	a	750			c
-		0	0		
-					
PHOSPHOROUS PENTOXIDE	a	2	2		a
-		0	0		
-					
REFRIGERANT 134A	a	4400	4400		c
-		0	0		
-					



Business No.: FA0019127

Date:

Business Name: LA COUNTY - MUSEUM OF ART

Last Inspection Date:

Permit Date: 07/01/2014

Business Mailing Address: 5905 WILSHIRE BL
LOS ANGELES, CA 90036

RFI Request No:

Storage Address: 5905 W WILSHIRE BLVD

RFI Requestor Name:

Chemical & Ingredients	Haz. Mat. Type	Max. Qnt on hand:	Yearly Qnt	Product Storage Type	Physical State
REFRIGERANT 501	a	392	392		c
-		0	0		
-					
SELENOUS ACID	a	100	100		a
-		0	0		
-					
SODIUM AZIDE	a	1	1		a
-		0	0		
-					



Business No.: FA0019127

Date:

Business Name: LA COUNTY - MUSEUM OF ART

Last Inspection Date:

Business Mailing Address: 5905 WILSHIRE BL
LOS ANGELES, CA 90036

Permit Date: 07/01/2014

Storage Address: 5905 W WILSHIRE BLVD

RFI Request No:

RFI Requestor Name:

Chemical & Ingredients

Haz. Mat. Type

Max. Qnt
on hand:

Yearly
Qnt

Product
Storage Type

Physical
State

SULFURIC ACID

a

3

3

b

-
-

0

0

ARSENOUS TRICHLORIDE

ARSENOUS TRICHLORIDE

a

1

1

a

-
-

0

0

BROMINE

BROMINE

a

100

100

b

-
-

0

0



Business No.: FA0019127

Date:

Business Name: LA COUNTY - MUSEUM OF ART

Last Inspection Date:

Business Mailing Address: 5905 WILSHIRE BL
LOS ANGELES, CA 90036

Permit Date: 07/01/2014

Storage Address: 5905 W WILSHIRE BLVD

RFI Request No:

RFI Requestor Name:

Chemical & Ingredients	Haz. Mat. Type	Max. Qty on hand:	Yearly Qty	Product Storage Type	Physical State
CARBON DISULFIDE					
CARBON DISULFIDE	a	3	3		b
-		0	0		
-					
FORMALDEHYDE					
FORMALDEHYDE	a	1	1		b
-		0	0		
-					
NITRIC ACID					
NITRIC ACID	a	3	3		b
-		0	0		
-					

City of LOS ANGELES

CALIFORNIA

**LOS ANGELES FIRE DEPARTMENT**

200 NORTH MAIN STREET

LOS ANGELES, CA 90012

(213) 978-3680

Business No.: FA0019127

Date:

Business Name: LA COUNTY - MUSEUM OF ART

Last Inspection Date:

Business Mailing Address: 5905 WILSHIRE BL
LOS ANGELES, CA 90036

Permit Date: 07/01/2014

Storage Address: 5905 W WILSHIRE BLVD

RFI Request No:

RFI Requestor Name:

Chemical & Ingredients

Haz. Mat. Type	Max. Qnt on hand:	Yearly Qnt	Product Storage Type	Physical State
----------------	----------------------	---------------	-------------------------	-------------------

PHENOL

PHENOL	a	2	2	a
--------	---	---	---	---

-		0	0	
---	--	---	---	--

-

-		0	0	
---	--	---	---	--

4236 VINYL WASH PRETREATMENT(In-active)

Inactivated on: 02/11/1994

a	2	6		b
---	---	---	--	---

-		0	0	
---	--	---	---	--

ACETIC ACID (KODAK) ECTAFLO STOP BATH(In-active)

Inactivated on: 02/11/1994

c	8	36		b
---	---	----	--	---

City of LOS ANGELES

CALIFORNIA

**LOS ANGELES FIRE DEPARTMENT**

200 NORTH MAIN STREET

LOS ANGELES, CA 90012

(213) 978-3680

Business No.: FA0019127

Date:

Business Name: LA COUNTY - MUSEUM OF ART

Last Inspection Date:

Business Mailing Address: 5905 WILSHIRE BL
LOS ANGELES, CA 90036

Permit Date: 07/01/2014

Storage Address: 5905 W WILSHIRE BLVD

RFI Request No:

RFI Requestor Name:

Chemical & Ingredients	Haz. Mat. Type	Max. Qty on hand:	Yearly Qty	Product Storage Type	Physical State
-		0	0		
ACETONE(In-active) Inactivated on: 02/11/1994	a	2	10		b
-		0	0		
ALKYD RESIN BASED PAINTS(In-active) Inactivated on: 02/11/1994	a	20	100		b
-		0	0		
BETZ ENTEC 703(In-active) Inactivated on: 02/11/1994	a	400	400		b



Business No.: FA0019127

Date:

Business Name: LA COUNTY - MUSEUM OF ART

Last Inspection Date:

Permit Date: 07/01/2014

Business Mailing Address: 5905 WILSHIRE BL
LOS ANGELES, CA 90036

RFI Request No:

Storage Address: 5905 W WILSHIRE BLVD

RFI Requestor Name:

Chemical & Ingredients	Haz. Mat. Type	Max. Qnt on hand:	Yearly Qnt	Product Storage Type	Physical State
-		0	0		
BOILED LINSEED OIL(In-active) Inactivated on: 02/11/1994	a	10	30		b
-		0	0		
CONFIDENCE 10C(In-active) Inactivated on:	a	55			b
-		0	0		
DECOLAC LACQUERS(In-active) Inactivated on: 02/11/1994	a	20	100		b



Business No.: FA0019127

Date:

Business Name: LA COUNTY - MUSEUM OF ART

Last Inspection Date:

Business Mailing Address: 5905 WILSHIRE BL
LOS ANGELES, CA 90036

Permit Date: 07/01/2014

Storage Address: 5905 W WILSHIRE BLVD

RFI Request No:

RFI Requestor Name:

Chemical & Ingredients	Haz. Mat. Type	Max. Qty on hand:	Yearly Qty	Product Storage Type	Physical State
-		0	0		
DIESEL FUEL #2(In-active) Inactivated on: 08/14/2002	a	6000			b
-		0	0		
IP 980 X SYNTHETIC REDUCER(In-active) Inactivated on: 02/11/1994	a	5	10		b
-		0	0		
KODAK ROYAL PRINT FIXER(In-active) Inactivated on: 02/11/1994	c	20	260		b

City of LOS ANGELES

CALIFORNIA



LOS ANGELES FIRE DEPARTMENT

200 NORTH MAIN STREET

LOS ANGELES, CA 90012

(213) 978-3680

Business No.: FA0019127

Date:

Business Name: LA COUNTY - MUSEUM OF ART

Last Inspection Date:

Permit Date: 07/01/2014

Business Mailing Address: 5905 WILSHIRE BL
LOS ANGELES, CA 90036

RFI Request No:

Storage Address: 5905 W WILSHIRE BLVD

RFI Requestor Name:

Chemical & Ingredients	Haz. Mat. Type	Max. Qnt on hand:	Yearly Qnt	Product Storage Type	Physical State
-		0	0		
KODAK ROYALPRINT ACTIVATOR/STOP(In-active) Inactivated on: 02/11/1994	c	15	390		b
-		0	0		
LATEX PAINT ADDITIVES(In-active) Inactivated on: 02/11/1994	a	5	20		b
-		0	0		
LATEX PAINTS WITH ETHYLENE GLYCOL(In-active) Inactivated on: 02/11/1994	a	25	100		b

City of LOS ANGELES

CALIFORNIA

**LOS ANGELES FIRE DEPARTMENT**

200 NORTH MAIN STREET

LOS ANGELES, CA 90012

(213) 978-3680

Business No.: FA0019127

Date:

Business Name: LA COUNTY - MUSEUM OF ART

Last Inspection Date:

Business Mailing Address: 5905 WILSHIRE BL
LOS ANGELES, CA 90036

Permit Date: 07/01/2014

Storage Address: 5905 W WILSHIRE BLVD

RFI Request No:

RFI Requestor Name:

Chemical & Ingredients	Haz. Mat. Type	Max. Qnt on hand:	Yearly Qnt	Product Storage Type	Physical State
-		0	0		
LQ 120 DECOLAC LACQUER STAIN(In-active) Inactivated on: 02/11/1994	a	5	10		b
-		0	0		
MIXED ORGANIC SOLVENT(In-active) Inactivated on: 02/11/1994	c	12	8		b
-		0	0		
PAINTS CONTAINING ALUMINUM(In-active) Inactivated on: 02/11/1994	a	5	25		b

City of LOS ANGELES

CALIFORNIA

**LOS ANGELES FIRE DEPARTMENT**

200 NORTH MAIN STREET

LOS ANGELES, CA 90012

(213) 978-3680

Business No.: FA0019127

Date:

Business Name: LA COUNTY - MUSEUM OF ART

Last Inspection Date:

Business Mailing Address: 5905 WILSHIRE BL
LOS ANGELES, CA 90036

Permit Date: 07/01/2014

Storage Address: 5905 W WILSHIRE BLVD

RFI Request No:

RFI Requestor Name:

Chemical & Ingredients

Haz. Mat. Type

Max. Qnt
on hand:Yearly
QntProduct
Storage TypePhysical
State

-

0

0

PAINTS CONTAINING ZINC DUST(In-active)
Inactivated on: 02/11/1994

a

10

25

b

-

0

0

PAINTS WITH LEAD CHROMATES(In-active)
Inactivated on: 02/11/1994

a

5

10

b

-

0

0

PAINTS WITH ZINC CHROMATE(In-active)
Inactivated on: 02/11/1994

a

10

25

b

City of LOS ANGELES

CALIFORNIA

**LOS ANGELES FIRE DEPARTMENT**

200 NORTH MAIN STREET

LOS ANGELES, CA 90012

(213) 978-3680

Business No.: FA0019127

Date:

Business Name: LA COUNTY - MUSEUM OF ART

Last Inspection Date:

Business Mailing Address: 5905 WILSHIRE BL
LOS ANGELES, CA 90036

Permit Date: 07/01/2014

Storage Address: 5905 W WILSHIRE BLVD

RFI Request No:

RFI Requestor Name:

Chemical & Ingredients

Haz. Mat. Type

Max. Qnt
on hand:Yearly
QntProduct
Storage TypePhysical
State

-

0

0

PETROLEUM DISTILLATE THINNERS(In-active)
Inactivated on: 02/11/1994

a

15

50

b

-

0

0

REFRIGERANT 22(In-active)
Inactivated on:

a

550

550

c

-

0

0

REFRIGERATION OIL(In-active)
Inactivated on: 02/11/1994

a

50

50

b



Business No.: FA0019127

Date:

Business Name: LA COUNTY - MUSEUM OF ART

Last Inspection Date:

Permit Date: 07/01/2014

Business Mailing Address: 5905 WILSHIRE BL
LOS ANGELES, CA 90036

RFI Request No:

Storage Address: 5905 W WILSHIRE BLVD

RFI Requestor Name:

Chemical & Ingredients	Haz. Mat. Type	Max. Qnt on hand:	Yearly Qnt	Product Storage Type	Physical State
-		0	0		
REFRIGERATION OIL(In-active) Inactivated on: 02/11/1994	c	50	50		b
-		0	0		
SHELLAC, SEALFAST SOLVENT(In-active) Inactivated on: 02/11/1994	a	2	15		b
-		0	0		
SYNTHETIC RESIN BASED PAINTS(In-active) Inactivated on: 02/11/1994	a	5	25		b

City of LOS ANGELES

CALIFORNIA

**LOS ANGELES FIRE DEPARTMENT**

200 NORTH MAIN STREET

LOS ANGELES, CA 90012

(213) 978-3680

Business No.: FA0019127

Date:

Business Name: LA COUNTY - MUSEUM OF ART

Last Inspection Date:

Business Mailing Address: 5905 WILSHIRE BL
LOS ANGELES, CA 90036

Permit Date: 07/01/2014

Storage Address: 5905 W WILSHIRE BLVD

RFI Request No:

RFI Requestor Name:

Chemical & Ingredients	Haz. Mat. Type	Max. Qnt on hand:	Yearly Qnt	Product Storage Type	Physical State
-		0	0		
V-108 STAINSEAL(In-active) Inactivated on: 02/11/1994	a	5	20		b
-		0	0		
VARNISH PRODUCTS(In-active) Inactivated on: 02/11/1994	a	10	25		b
-		0	0		
W 801-2 VIN-L-STRIPE YELLOW(In-active) Inactivated on: 02/11/1994	a	5	20		b

City of LOS ANGELES

CALIFORNIA



LOS ANGELES FIRE DEPARTMENT

200 NORTH MAIN STREET

LOS ANGELES, CA 90012

(213) 978-3680

Business No.: FA0019127

Date:

Business Name: LA COUNTY - MUSEUM OF ART

Last Inspection Date:

Permit Date: 07/01/2014

Business Mailing Address: 5905 WILSHIRE BL
LOS ANGELES, CA 90036

RFI Request No:

Storage Address: 5905 W WILSHIRE BLVD

RFI Requestor Name:

Chemical & Ingredients	Haz. Mat. Type	Max. Qnt on hand:	Yearly Qnt	Product Storage Type	Physical State
-		0	0		
WATERBASE LATEX PAINTS(In-active) Inactivated on: 02/11/1994	a	50	500		b
ACETYLENE	a	500			c
-		0	0		
-					
CARBON DIOXIDE	a	900			c
-		0	0		
-					



Business No.: FA0019127

Date:

Business Name: LA COUNTY - MUSEUM OF ART

Last Inspection Date: 06/26/2018

Business Mailing Address: 5905 WILSHIRE BL
LOS ANGELES, CA 90036

Permit Date: 07/01/2006

Storage Address: 5905 W WILSHIRE BLVD

RFI Request No:

RFI Requestor Name:

Chemical & Ingredients	Haz. Mat. Type	Max. Qnt on hand:	Yearly Qnt	Product Storage Type	Physical State
COMPRESSED GAS N.O.S	a	500			c
-		0	0		
-					
DIESEL FUEL #2	a	1200	55		b
-		0	0		
-					
LIQUID NITROGEN	a	3930			b
-		0	0		
-					



Business No.: FA0019127

Date:

Business Name: LA COUNTY - MUSEUM OF ART

Last Inspection Date: 06/26/2018

Business Mailing Address: 5905 WILSHIRE BL
LOS ANGELES, CA 90036

Permit Date: 07/01/2006

Storage Address: 5905 W WILSHIRE BLVD

RFI Request No:

RFI Requestor Name:

Chemical & Ingredients	Haz. Mat. Type	Max. Qnt on hand:	Yearly Qnt	Product Storage Type	Physical State
LUBRICATION OIL	a	60			b
-		0	0		
-					
NITROGEN	a	1250			c
-		0	0		
-					
OXYGEN	a	750			c
-		0	0		
-					



Business No.: FA0019127

Date:

Business Name: LA COUNTY - MUSEUM OF ART

Last Inspection Date: 06/26/2018

Business Mailing Address: 5905 WILSHIRE BL
LOS ANGELES, CA 90036

Permit Date: 07/01/2006

Storage Address: 5905 W WILSHIRE BLVD

RFI Request No:

RFI Requestor Name:

Chemical & Ingredients	Haz. Mat. Type	Max. Qnt on hand:	Yearly Qnt	Product Storage Type	Physical State
PHOSPHOROUS PENTOXIDE	a	2	2		a
-		0	0		
-					
REFRIGERANT 134A	a	4400	4400		c
-		0	0		
-					
REFRIGERANT 501	a	392	392		c
-		0	0		
-					



Business No.: FA0019127

Date:

Business Name: LA COUNTY - MUSEUM OF ART

Last Inspection Date: 06/26/2018

Business Mailing Address: 5905 WILSHIRE BL
LOS ANGELES, CA 90036

Permit Date: 07/01/2006

Storage Address: 5905 W WILSHIRE BLVD

RFI Request No:

RFI Requestor Name:

Chemical & Ingredients	Haz. Mat. Type	Max. Qnt on hand:	Yearly Qnt	Product Storage Type	Physical State
SELENOUS ACID	a	100	100		a
-		0	0		
-					
SODIUM AZIDE	a	1	1		a
-		0	0		
-					
SULFURIC ACID	a	3	3		b
-		0	0		
-					



Business No.: FA0019127

Date:

Business Name: LA COUNTY - MUSEUM OF ART

Last Inspection Date: 06/26/2018

Business Mailing Address: 5905 WILSHIRE BL
LOS ANGELES, CA 90036

Permit Date: 07/01/2006

Storage Address: 5905 W WILSHIRE BLVD

RFI Request No:

RFI Requestor Name:

Chemical & Ingredients	Haz. Mat. Type	Max. Qty on hand:	Yearly Qty	Product Storage Type	Physical State
ARSENOUS TRICHLORIDE					
ARSENOUS TRICHLORIDE	a	1	1		a
-		0	0		
-					
BROMINE					
BROMINE	a	100	100		b
-		0	0		
-					
CARBON DISULFIDE					
CARBON DISULFIDE	a	3	3		b
-		0	0		
-					



Business No.: FA0019127

Date:

Business Name: LA COUNTY - MUSEUM OF ART

Last Inspection Date: 06/26/2018

Business Mailing Address: 5905 WILSHIRE BL
LOS ANGELES, CA 90036

Permit Date: 07/01/2006

Storage Address: 5905 W WILSHIRE BLVD

RFI Request No:

RFI Requestor Name:

Chemical & Ingredients	Haz. Mat. Type	Max. Qty on hand:	Yearly Qty	Product Storage Type	Physical State
FORMALDEHYDE					
FORMALDEHYDE	a	1	1		b
-		0	0		
-					
NITRIC ACID					
NITRIC ACID	a	3	3		b
-		0	0		
-					
PHENOL					
PHENOL	a	2	2		a
-		0	0		
-					

City of LOS ANGELES

CALIFORNIA

**LOS ANGELES FIRE DEPARTMENT**

200 NORTH MAIN STREET

LOS ANGELES, CA 90012

(213) 978-3680

Business No.: FA0019127

Date:

Business Name: LA COUNTY - MUSEUM OF ART

Last Inspection Date: 06/26/2018

Business Mailing Address: 5905 WILSHIRE BL
LOS ANGELES, CA 90036

Permit Date: 07/01/2006

Storage Address: 5905 W WILSHIRE BLVD

RFI Request No:

RFI Requestor Name:

Chemical & Ingredients

Haz. Mat. Type

Max. Qnt
on hand:Yearly
QntProduct
Storage TypePhysical
State

-

0

0

4236 VINYL WASH PRETREATMENT(In-active)

a

2

6

b

Inactivated on: 02/11/1994

-

0

0

ACETIC ACID (KODAK) ECTAFLO STOP BATH(In-active)

c

8

36

b

Inactivated on: 02/11/1994

-

0

0

ACETONE(In-active)

a

2

10

b

Inactivated on: 02/11/1994



Business No.: FA0019127

Date:

Business Name: LA COUNTY - MUSEUM OF ART

Last Inspection Date: 06/26/2018

Business Mailing Address: 5905 WILSHIRE BL
LOS ANGELES, CA 90036

Permit Date: 07/01/2006

Storage Address: 5905 W WILSHIRE BLVD

RFI Request No:

RFI Requestor Name:

Chemical & Ingredients	Haz. Mat. Type	Max. Qnt on hand:	Yearly Qnt	Product Storage Type	Physical State
-		0	0		
ALKYD RESIN BASED PAINTS(In-active) Inactivated on: 02/11/1994	a	20	100		b
-		0	0		
BETZ ENTEC 703(In-active) Inactivated on: 02/11/1994	a	400	400		b
-		0	0		
BOILED LINSEED OIL(In-active) Inactivated on: 02/11/1994	a	10	30		b



Business No.: FA0019127

Date:

Business Name: LA COUNTY - MUSEUM OF ART

Last Inspection Date: 06/26/2018

Business Mailing Address: 5905 WILSHIRE BL
LOS ANGELES, CA 90036

Permit Date: 07/01/2006

Storage Address: 5905 W WILSHIRE BLVD

RFI Request No:

RFI Requestor Name:

Chemical & Ingredients	Haz. Mat. Type	Max. Qnt on hand:	Yearly Qnt	Product Storage Type	Physical State
-		0	0		
CONFIDENCE 10C(In-active) Inactivated on:	a	55			b
-		0	0		
DECOLAC LACQUERS(In-active) Inactivated on: 02/11/1994	a	20	100		b
-		0	0		
DIESEL FUEL #2(In-active) Inactivated on: 08/14/2002	a	6000			b

City of LOS ANGELES

CALIFORNIA

**LOS ANGELES FIRE DEPARTMENT**

200 NORTH MAIN STREET

LOS ANGELES, CA 90012

(213) 978-3680

Business No.: FA0019127

Date:

Business Name: LA COUNTY - MUSEUM OF ART

Last Inspection Date: 06/26/2018

Business Mailing Address: 5905 WILSHIRE BL
LOS ANGELES, CA 90036

Permit Date: 07/01/2006

Storage Address: 5905 W WILSHIRE BLVD

RFI Request No:

RFI Requestor Name:

Chemical & Ingredients

Haz. Mat. Type

Max. Qnt
on hand:Yearly
QntProduct
Storage TypePhysical
State

-

0

0

IP 980 X SYNTHETIC REDUCER(In-active)
Inactivated on: 02/11/1994

a

5

10

b

-

0

0

KODAK ROYAL PRINT FIXER(In-active)
Inactivated on: 02/11/1994

c

20

260

b

-

0

0

KODAK ROYALPRINT ACTIVATOR/STOP(In-active)
Inactivated on: 02/11/1994

c

15

390

b



Business No.: FA0019127

Date:

Business Name: LA COUNTY - MUSEUM OF ART

Last Inspection Date: 06/26/2018

Business Mailing Address: 5905 WILSHIRE BL
LOS ANGELES, CA 90036

Permit Date: 07/01/2006

Storage Address: 5905 W WILSHIRE BLVD

RFI Request No:

RFI Requestor Name:

Chemical & Ingredients	Haz. Mat. Type	Max. Qnt on hand:	Yearly Qnt	Product Storage Type	Physical State
-		0	0		
LATEX PAINT ADDITIVES(In-active) Inactivated on: 02/11/1994	a	5	20		b
-		0	0		
LATEX PAINTS WITH ETHYLENE GLYCOL(In-active) Inactivated on: 02/11/1994	a	25	100		b
-		0	0		
LQ 120 DECOLAC LACQUER STAIN(In-active) Inactivated on: 02/11/1994	a	5	10		b

City of LOS ANGELES

CALIFORNIA

**LOS ANGELES FIRE DEPARTMENT**

200 NORTH MAIN STREET

LOS ANGELES, CA 90012

(213) 978-3680

Business No.: FA0019127

Date:

Business Name: LA COUNTY - MUSEUM OF ART

Last Inspection Date: 06/26/2018

Business Mailing Address: 5905 WILSHIRE BL
LOS ANGELES, CA 90036

Permit Date: 07/01/2006

Storage Address: 5905 W WILSHIRE BLVD

RFI Request No:

RFI Requestor Name:

Chemical & Ingredients

Haz. Mat. Type

Max. Qnt
on hand:Yearly
QntProduct
Storage TypePhysical
State

-

0

0

MIXED ORGANIC SOLVENT(In-active)
Inactivated on: 02/11/1994

c

12

8

b

-

0

0

PAINTS CONTAINING ALUMINUM(In-active)
Inactivated on: 02/11/1994

a

5

25

b

-

0

0

PAINTS CONTAINING ZINC DUST(In-active)
Inactivated on: 02/11/1994

a

10

25

b

City of LOS ANGELES

CALIFORNIA

**LOS ANGELES FIRE DEPARTMENT**

200 NORTH MAIN STREET

LOS ANGELES, CA 90012

(213) 978-3680

Business No.: FA0019127

Date:

Business Name: LA COUNTY - MUSEUM OF ART

Last Inspection Date: 06/26/2018

Business Mailing Address: 5905 WILSHIRE BL
LOS ANGELES, CA 90036

Permit Date: 07/01/2006

Storage Address: 5905 W WILSHIRE BLVD

RFI Request No:

RFI Requestor Name:

Chemical & Ingredients	Haz. Mat. Type	Max. Qnt on hand:	Yearly Qnt	Product Storage Type	Physical State
-		0	0		
PAINTS WITH LEAD CHROMATES(In-active) Inactivated on: 02/11/1994	a	5	10		b
-		0	0		
PAINTS WITH ZINC CHROMATE(In-active) Inactivated on: 02/11/1994	a	10	25		b
-		0	0		
PETROLEUM DISTILLATE THINNERS(In-active) Inactivated on: 02/11/1994	a	15	50		b



Business No.: FA0019127

Date:

Business Name: LA COUNTY - MUSEUM OF ART

Last Inspection Date: 06/26/2018

Business Mailing Address: 5905 WILSHIRE BL
LOS ANGELES, CA 90036

Permit Date: 07/01/2006

Storage Address: 5905 W WILSHIRE BLVD

RFI Request No:

RFI Requestor Name:

Chemical & Ingredients	Haz. Mat. Type	Max. Qnt on hand:	Yearly Qnt	Product Storage Type	Physical State
-		0	0		
REFRIGERANT 22(In-active) Inactivated on:	a	550	550		c
-		0	0		
REFRIGERATION OIL(In-active) Inactivated on: 02/11/1994	a	50	50		b
-		0	0		
REFRIGERATION OIL(In-active) Inactivated on: 02/11/1994	c	50	50		b



Business No.: FA0019127

Date:

Business Name: LA COUNTY - MUSEUM OF ART

Last Inspection Date: 06/26/2018

Business Mailing Address: 5905 WILSHIRE BL
LOS ANGELES, CA 90036

Permit Date: 07/01/2006

Storage Address: 5905 W WILSHIRE BLVD

RFI Request No:

RFI Requestor Name:

Chemical & Ingredients	Haz. Mat. Type	Max. Qnt on hand:	Yearly Qnt	Product Storage Type	Physical State
-		0	0		
SHELLAC, SEALFAST SOLVENT(In-active) Inactivated on: 02/11/1994	a	2	15		b
-		0	0		
SYNTHETIC RESIN BASED PAINTS(In-active) Inactivated on: 02/11/1994	a	5	25		b
-		0	0		
V-108 STAINSEAL(In-active) Inactivated on: 02/11/1994	a	5	20		b

City of LOS ANGELES

CALIFORNIA

**LOS ANGELES FIRE DEPARTMENT**

200 NORTH MAIN STREET

LOS ANGELES, CA 90012

(213) 978-3680

Business No.: FA0019127

Date:

Business Name: LA COUNTY - MUSEUM OF ART

Last Inspection Date: 06/26/2018

Business Mailing Address: 5905 WILSHIRE BL
LOS ANGELES, CA 90036

Permit Date: 07/01/2006

Storage Address: 5905 W WILSHIRE BLVD

RFI Request No:

RFI Requestor Name:

Chemical & Ingredients

Haz. Mat. Type

Max. Qnt
on hand:Yearly
QntProduct
Storage TypePhysical
State

-

0

0

VARNISH PRODUCTS(In-active)
Inactivated on: 02/11/1994

a

10

25

b

-

0

0

W 801-2 VIN-L-STRIPE YELLOW(In-active)
Inactivated on: 02/11/1994

a

5

20

b

-

0

0

WATERBASE LATEX PAINTS(In-active)
Inactivated on: 02/11/1994

a

50

500

b



Business No.: FA0019127

Date:

Business Name: LA COUNTY - MUSEUM OF ART

Last Inspection Date: 06/26/2018

Business Mailing Address: 5905 WILSHIRE BL
LOS ANGELES, CA 90036

Permit Date: 07/01/2014

Storage Address: 5905 W WILSHIRE BLVD

RFI Request No:

RFI Requestor Name:

Chemical & Ingredients

Haz. Mat. Type

Max. Qnt
on hand:

Yearly
Qnt

Product
Storage Type

Physical
State

ACETYLENE

a

500

c

-
-

0

0

CARBON DIOXIDE

a

900

c

-
-

0

0

COMPRESSED GAS N.O.S

a

500

c

-
-

0

0



Business No.: FA0019127

Date:

Business Name: LA COUNTY - MUSEUM OF ART

Last Inspection Date: 06/26/2018

Business Mailing Address: 5905 WILSHIRE BL
LOS ANGELES, CA 90036

Permit Date: 07/01/2014

Storage Address: 5905 W WILSHIRE BLVD

RFI Request No:

RFI Requestor Name:

Chemical & Ingredients	Haz. Mat. Type	Max. Qnt on hand:	Yearly Qnt	Product Storage Type	Physical State
DIESEL FUEL #2	a	1200	55		b
-		0	0		
-					
LIQUID NITROGEN	a	3930			b
-		0	0		
-					
LUBRICATION OIL	a	60			b
-		0	0		
-					



Business No.: FA0019127

Date:

Business Name: LA COUNTY - MUSEUM OF ART

Last Inspection Date: 06/26/2018

Business Mailing Address: 5905 WILSHIRE BL
LOS ANGELES, CA 90036

Permit Date: 07/01/2014

Storage Address: 5905 W WILSHIRE BLVD

RFI Request No:

RFI Requestor Name:

Chemical & Ingredients	Haz. Mat. Type	Max. Qnt on hand:	Yearly Qnt	Product Storage Type	Physical State
NITROGEN	a	1250			c
-		0	0		
-					
OXYGEN	a	750			c
-		0	0		
-					
PHOSPHOROUS PENTOXIDE	a	2	2		a
-		0	0		
-					



Business No.: FA0019127

Date:

Business Name: LA COUNTY - MUSEUM OF ART

Last Inspection Date: 06/26/2018

Business Mailing Address: 5905 WILSHIRE BL
LOS ANGELES, CA 90036

Permit Date: 07/01/2014

Storage Address: 5905 W WILSHIRE BLVD

RFI Request No:

RFI Requestor Name:

Chemical & Ingredients	Haz. Mat. Type	Max. Qnt on hand:	Yearly Qnt	Product Storage Type	Physical State
REFRIGERANT 134A	a	4400	4400		c
-		0	0		
-					
REFRIGERANT 501	a	392	392		c
-		0	0		
-					
SELENOUS ACID	a	100	100		a
-		0	0		
-					



Business No.: FA0019127

Date:

Business Name: LA COUNTY - MUSEUM OF ART

Last Inspection Date: 06/26/2018

Business Mailing Address: 5905 WILSHIRE BL
LOS ANGELES, CA 90036

Permit Date: 07/01/2014

Storage Address: 5905 W WILSHIRE BLVD

RFI Request No:

RFI Requestor Name:

Chemical & Ingredients	Haz. Mat. Type	Max. Qty on hand:	Yearly Qty	Product Storage Type	Physical State
SODIUM AZIDE	a	1	1		a
-		0	0		
-					
SULFURIC ACID	a	3	3		b
-		0	0		
-					
ARSENOUS TRICHLORIDE					
ARSENOUS TRICHLORIDE	a	1	1		a
-		0	0		
-					



Business No.: FA0019127

Date:

Business Name: LA COUNTY - MUSEUM OF ART

Last Inspection Date: 06/26/2018

Business Mailing Address: 5905 WILSHIRE BL
LOS ANGELES, CA 90036

Permit Date: 07/01/2014

Storage Address: 5905 W WILSHIRE BLVD

RFI Request No:

RFI Requestor Name:

Chemical & Ingredients	Haz. Mat. Type	Max. Qty on hand:	Yearly Qty	Product Storage Type	Physical State
BROMINE					
BROMINE	a	100	100		b
-		0	0		
-					
CARBON DISULFIDE					
CARBON DISULFIDE	a	3	3		b
-		0	0		
-					
FORMALDEHYDE					
FORMALDEHYDE	a	1	1		b
-		0	0		
-					



Business No.: FA0019127

Date:

Business Name: LA COUNTY - MUSEUM OF ART

Last Inspection Date: 06/26/2018

Business Mailing Address: 5905 WILSHIRE BL
LOS ANGELES, CA 90036

Permit Date: 07/01/2014

Storage Address: 5905 W WILSHIRE BLVD

RFI Request No:

RFI Requestor Name:

Chemical & Ingredients

NITRIC ACID

Chemical & Ingredients	Haz. Mat. Type	Max. Qnt on hand:	Yearly Qnt	Product Storage Type	Physical State
NITRIC ACID	a	3	3		b
-		0	0		
-					

PHENOL

PHENOL	a	2	2		a
-		0	0		
-					
-		0	0		

4236 VINYL WASH PRETREATMENT(In-active) Inactivated on: 02/11/1994	a	2	6		b
---	---	---	---	--	---

City of LOS ANGELES

CALIFORNIA

**LOS ANGELES FIRE DEPARTMENT**

200 NORTH MAIN STREET

LOS ANGELES, CA 90012

(213) 978-3680

Business No.: FA0019127

Date:

Business Name: LA COUNTY - MUSEUM OF ART

Last Inspection Date: 06/26/2018

Business Mailing Address: 5905 WILSHIRE BL
LOS ANGELES, CA 90036

Permit Date: 07/01/2014

Storage Address: 5905 W WILSHIRE BLVD

RFI Request No:

RFI Requestor Name:

Chemical & Ingredients

Haz. Mat. Type

Max. Qnt
on hand:Yearly
QntProduct
Storage TypePhysical
State

-

0

0

ACETIC ACID (KODAK) ECTAFLO STOP BATH(In-active)
Inactivated on: 02/11/1994

c

8

36

b

-

0

0

ACETONE(In-active)
Inactivated on: 02/11/1994

a

2

10

b

-

0

0

ALKYD RESIN BASED PAINTS(In-active)
Inactivated on: 02/11/1994

a

20

100

b

City of LOS ANGELES

CALIFORNIA

**LOS ANGELES FIRE DEPARTMENT**

200 NORTH MAIN STREET

LOS ANGELES, CA 90012

(213) 978-3680

Business No.: FA0019127

Date:

Business Name: LA COUNTY - MUSEUM OF ART

Last Inspection Date: 06/26/2018

Business Mailing Address: 5905 WILSHIRE BL
LOS ANGELES, CA 90036

Permit Date: 07/01/2014

Storage Address: 5905 W WILSHIRE BLVD

RFI Request No:

RFI Requestor Name:

Chemical & Ingredients

Haz. Mat. Type

Max. Qnt
on hand:Yearly
QntProduct
Storage TypePhysical
State

-

0

0

BETZ ENTEC 703(In-active)
Inactivated on: 02/11/1994

a

400

400

b

-

0

0

BOILED LINSEED OIL(In-active)
Inactivated on: 02/11/1994

a

10

30

b

-

0

0

CONFIDENCE 10C(In-active)
Inactivated on:

a

55

b



Business No.: FA0019127

Date:

Business Name: LA COUNTY - MUSEUM OF ART

Last Inspection Date: 06/26/2018

Business Mailing Address: 5905 WILSHIRE BL
LOS ANGELES, CA 90036

Permit Date: 07/01/2014

Storage Address: 5905 W WILSHIRE BLVD

RFI Request No:

RFI Requestor Name:

Chemical & Ingredients	Haz. Mat. Type	Max. Qnt on hand:	Yearly Qnt	Product Storage Type	Physical State
-		0	0		
DECOLAC LACQUERS(In-active) Inactivated on: 02/11/1994	a	20	100		b
-		0	0		
DIESEL FUEL #2(In-active) Inactivated on: 08/14/2002	a	6000			b
-		0	0		
IP 980 X SYNTHETIC REDUCER(In-active) Inactivated on: 02/11/1994	a	5	10		b



Business No.: FA0019127

Date:

Business Name: LA COUNTY - MUSEUM OF ART

Last Inspection Date: 06/26/2018

Business Mailing Address: 5905 WILSHIRE BL
LOS ANGELES, CA 90036

Permit Date: 07/01/2014

Storage Address: 5905 W WILSHIRE BLVD

RFI Request No:

RFI Requestor Name:

Chemical & Ingredients	Haz. Mat. Type	Max. Qnt on hand:	Yearly Qnt	Product Storage Type	Physical State
-		0	0		
KODAK ROYAL PRINT FIXER(In-active) Inactivated on: 02/11/1994	c	20	260		b
-		0	0		
KODAK ROYALPRINT ACTIVATOR/STOP(In-active) Inactivated on: 02/11/1994	c	15	390		b
-		0	0		
LATEX PAINT ADDITIVES(In-active) Inactivated on: 02/11/1994	a	5	20		b

City of LOS ANGELES

CALIFORNIA

**LOS ANGELES FIRE DEPARTMENT**

200 NORTH MAIN STREET

LOS ANGELES, CA 90012

(213) 978-3680

Business No.: FA0019127

Date:

Business Name: LA COUNTY - MUSEUM OF ART

Last Inspection Date: 06/26/2018

Business Mailing Address: 5905 WILSHIRE BL
LOS ANGELES, CA 90036

Permit Date: 07/01/2014

Storage Address: 5905 W WILSHIRE BLVD

RFI Request No:

RFI Requestor Name:

Chemical & Ingredients

Haz. Mat. Type

Max. Qnt
on hand:Yearly
QntProduct
Storage TypePhysical
State

-

0

0

LATEX PAINTS WITH ETHYLENE GLYCOL(In-active)
Inactivated on: 02/11/1994

a

25

100

b

-

0

0

LQ 120 DECOLAC LACQUER STAIN(In-active)
Inactivated on: 02/11/1994

a

5

10

b

-

0

0

MIXED ORGANIC SOLVENT(In-active)
Inactivated on: 02/11/1994

c

12

8

b



Business No.: FA0019127

Date:

Business Name: LA COUNTY - MUSEUM OF ART

Last Inspection Date: 06/26/2018

Business Mailing Address: 5905 WILSHIRE BL
LOS ANGELES, CA 90036

Permit Date: 07/01/2014

Storage Address: 5905 W WILSHIRE BLVD

RFI Request No:

RFI Requestor Name:

Chemical & Ingredients	Haz. Mat. Type	Max. Qnt on hand:	Yearly Qnt	Product Storage Type	Physical State
-		0	0		
PAINTS CONTAINING ALUMINUM(In-active) Inactivated on: 02/11/1994	a	5	25		b
-		0	0		
PAINTS CONTAINING ZINC DUST(In-active) Inactivated on: 02/11/1994	a	10	25		b
-		0	0		
PAINTS WITH LEAD CHROMATES(In-active) Inactivated on: 02/11/1994	a	5	10		b

City of LOS ANGELES

CALIFORNIA



LOS ANGELES FIRE DEPARTMENT

200 NORTH MAIN STREET

LOS ANGELES, CA 90012

(213) 978-3680

Business No.: FA0019127

Date:

Business Name: LA COUNTY - MUSEUM OF ART

Last Inspection Date: 06/26/2018

Business Mailing Address: 5905 WILSHIRE BL
LOS ANGELES, CA 90036

Permit Date: 07/01/2014

Storage Address: 5905 W WILSHIRE BLVD

RFI Request No:

RFI Requestor Name:

Chemical & Ingredients	Haz. Mat. Type	Max. Qnt on hand:	Yearly Qnt	Product Storage Type	Physical State
-		0	0		
PAINTS WITH ZINC CHROMATE(In-active) Inactivated on: 02/11/1994	a	10	25		b
-		0	0		
PETROLEUM DISTILLATE THINNERS(In-active) Inactivated on: 02/11/1994	a	15	50		b
-		0	0		
REFRIGERANT 22(In-active) Inactivated on:	a	550	550		c



Business No.: FA0019127

Date:

Business Name: LA COUNTY - MUSEUM OF ART

Last Inspection Date: 06/26/2018

Business Mailing Address: 5905 WILSHIRE BL
LOS ANGELES, CA 90036

Permit Date: 07/01/2014

Storage Address: 5905 W WILSHIRE BLVD

RFI Request No:

RFI Requestor Name:

Chemical & Ingredients	Haz. Mat. Type	Max. Qnt on hand:	Yearly Qnt	Product Storage Type	Physical State
-		0	0		
REFRIGERATION OIL(In-active) Inactivated on: 02/11/1994	a	50	50		b
-		0	0		
REFRIGERATION OIL(In-active) Inactivated on: 02/11/1994	c	50	50		b
-		0	0		
SHELLAC, SEALFAST SOLVENT(In-active) Inactivated on: 02/11/1994	a	2	15		b

City of LOS ANGELES

CALIFORNIA

**LOS ANGELES FIRE DEPARTMENT**

200 NORTH MAIN STREET

LOS ANGELES, CA 90012

(213) 978-3680

Business No.: FA0019127

Date:

Business Name: LA COUNTY - MUSEUM OF ART

Last Inspection Date: 06/26/2018

Business Mailing Address: 5905 WILSHIRE BL
LOS ANGELES, CA 90036

Permit Date: 07/01/2014

Storage Address: 5905 W WILSHIRE BLVD

RFI Request No:

RFI Requestor Name:

Chemical & Ingredients	Haz. Mat. Type	Max. Qnt on hand:	Yearly Qnt	Product Storage Type	Physical State
-		0	0		
SYNTHETIC RESIN BASED PAINTS(In-active) Inactivated on: 02/11/1994	a	5	25		b
-		0	0		
V-108 STAINSEAL(In-active) Inactivated on: 02/11/1994	a	5	20		b
-		0	0		
VARNISH PRODUCTS(In-active) Inactivated on: 02/11/1994	a	10	25		b



Business No.: FA0019127

Date:

Business Name: LA COUNTY - MUSEUM OF ART

Last Inspection Date: 06/26/2018

Business Mailing Address: 5905 WILSHIRE BL
LOS ANGELES, CA 90036

Permit Date: 07/01/2014

Storage Address: 5905 W WILSHIRE BLVD

RFI Request No:

RFI Requestor Name:

Chemical & Ingredients	Haz. Mat. Type	Max. Qnt on hand:	Yearly Qnt	Product Storage Type	Physical State
-		0	0		
W 801-2 VIN-L-STRIPE YELLOW(In-active) Inactivated on: 02/11/1994	a	5	20		b
-		0	0		
WATERBASE LATEX PAINTS(In-active) Inactivated on: 02/11/1994	a	50	500		b

Appendix G

**Qualifications of
Environmental Professional**



CHRISTIANE MARIE TAMAYO

DUE DILIGENCE TEAM LEADER-SENIOR GEOLOGIST DESIGN AND CONSULTING SERVICES, L.A. METRO REGION

AREAS OF EXPERTISE

Phase I and II Environmental Site Assessment/Investigations
Permitting
Field Work Oversight (ex. Drilling and Soil Vapor Investigations)
Monitoring Well Installation, Groundwater Sampling, and Abandonment
Agency Correspondence
County, City File Reviews
Soil Sample Preparation & Logging

EDUCATION

BS, Geology, Occidental College
MS, Geology, California State University

LICENSES/REGISTRATIONS

AHERA Building Inspector, #CA01806-140202-10
Registered Environmental Assessor, CA, #30313

YEARS OF EXPERIENCE

With Firm	9.5
With Other Firms	2

PROFESSIONAL ASSOCIATIONS

N/A

TRAINING AND CERTIFICATIONS

40 hr HAZWOPER/8 hour refresher; CPR/Basic First Aid; AHERA Building Inspector
Cal-OSHA 40-hour Hazardous Waste Operations/Emergency Response
Cal-OSHA 8 Hour Health and Safety Officer

SUMMARY

Christiane graduated from Occidental College in May 2005 with her B.S. in Geology, and in 2010 from California State University, Los Angeles with her M.S. in Geology. Additionally, as of June 2011, Ms. Tamayo has fulfilled the requirements to attain her R.E.A. Certification.

With 11 years of experience in the field of environmental consulting, Christiane has worked on large retail projects from ExxonMobil's Global Remediation sector as well as several clients in the private sector.

Ms. Tamayo has experience conducting environmental investigations with URS/AECOM. She has worked on numerous projects performing Phase I Environmental Site Assessments and Phase II investigations (Hollow-stem and direct push drilling, soil vapor surveys, and stockpile/trench sampling). Ms. Tamayo also has a great deal of experience installing, sampling, and destroying groundwater monitoring wells. She has worked on a variety of properties including industrial, commercial, and retail. In her capacity, she manages projects, prepares reports, and works with various regulatory agencies including the Regional Water Quality Control Board, local fire departments, and the Department of Toxic Substances Control. A summary of past selected work experience is provided below. Ms. Tamayo also serves as the Due Diligence Group Leader, selling ESA services, communicating with clients, and serving as the face of the Practice.

EXPERIENCE

ExxonMobil Global Remediation Retail Projects, Los Angeles & Orange County, CA. Staff Geologist executing groundwater sampling, well installation (subsurface clearance, hole-clearing, soil sampling, logging, and drilling), well abandonment, corresponding reports, and associated permitting and agency correspondence.

Shell Project-Retail, Los Angeles County. Staff Geologist assisting with boring hole clearance, drilling & logging, and report writing.

Due Diligence, Northern & Southern California, Multiple Projects, City and County of Los Angeles, Cornerstone Real Estate Advisers LLC, Lincoln Property Company, Regency Centers, MetLife Real Estate Investments, Bixby Land Company, Pacific Harbor Line, and other private real estate investment/management firms. Team Lead and Senior Geologist selling ESA services, reviewing and assisting with Phase I site reconnaissance and report writing for projects and occasional Phase II soil investigations.

Caltrans Initial Site Assessment; Long Beach Freeway (I-710) Corridor, Los Angeles County, CA; Los Angeles County Metropolitan Transportation Authority (Metro) and Partner Agencies. Managed and conducted a California Department of Transportation (Caltrans) Initial Site

Assessment (ISA) for the properties associated with the proposed Long Beach Freeway (I-710) Corridor Project. The project involved 18 miles of I-710 between the Ports of Long Beach and Los Angeles and State Route 60 (SR-60). Objective of the ISA was to evaluate the potential for the presence of hazardous materials prior to design and construction within the proposed project right-of-way so that liability issues can be identified relating to site clean-up and construction impacts.

Playa Vista, CA, Lincoln Property Company, Various Projects. Field Geologist conducting subslab VOC monitoring, stockpile sampling, trench sampling, report preparation with submittal to the RWQCB-LAR, and Phase I reconnaissance for completed structures onsite.

Good Year Tire Corporation, Various locations throughout southern California, Phase II & Phase III investigations. Senior Geologist and task manager conducting direct-push drilling and soil sampling in areas of leaking hydraulic lifts, subsequent oversight of lift removal activities, and associated report writing.

Other Projects include:

Groundwater investigation for proposed commercial property transfer. Included installation of several monitoring wells for sampling to determine extent and source of chlorinated solvent contamination prior to the development of remedial alternatives.

Conducted field investigation of shallow soil conditions to evaluate possible historical presence of oil field or agricultural waste dump. Investigative activities involved sampling soil at discrete depths for laboratory analyses.

Soil Vapor Investigations related to vapor intrusion and vapor encroachment concerns as specified in ASTM-13 Standard; subsequent indoor air sampling and monitoring leading to the Health-Risk Assessments (HRAs).



Alexandria Wadsworth-Brice

Project Manager/ Environmental Scientist

Education

B.S. Environmental Science
2008/San Diego State University

Years of Experience

With AECOM 3

With Other Firms 5

Training and Certifications

OSHA HAZWOPER 40-hour training
OSHA HAZWOPER Supervisor
OSHA HAZWOPER 8-hour annual refresher training
OSHA 10 Hour Outreach Training
DOT Transportation of Hazardous Materials Certified
RCRA Hazardous Waste and Non-Hazardous Certification
Loss Prevention System
Smith Driver Training
IATA Dangerous Goods Transportation Certified
Hazardous Waste Classification by DTCS
Blood Borne Pathogen Training

Environmental Compliance

Mrs. Wadsworth-Brice has traveled throughout the southwest completing onsite compliance, reporting and system management for ExxonMobil Torrance Refinery, Conway Freight, Parsec Intermodal Railroad, Eagle Intermodal Railroad, LEGOLAND, aerospace manufacturing companies, medical manufacturing companies and private investment enterprises. The compliance reporting includes: Hazardous Materials Business Plans (HMBP), Storm Water Pollution Prevention Plans (SWPPP), and Spill Prevention, Control and Countermeasure (SPCC) plans. Ms. Brice completed monthly storm water compliance audits for the ExxonMobil Torrance Refinery, Parsec, Eagle and LEGOLAND facilities, which ensured that the Best Management Practices (BMPs) as listed in the compliance reporting were being utilized. She has also performed biannual storm water sampling, prepared and submitted annual storm water compliance reports.

In addition, Mrs. Wadsworth- Brice has conducted compliance document control and air sampling for remediation systems in accordance with the South Coast Air Quality Management District (SCAQMD) permit. She was a part of the team that completed the 2014 Chevron Air Emissions Reporting (AER). She has completed permitting, compliance evaluations and sampling for National Pollutants Discharge Elimination System (NPDES) for a large groundwater/SVE remediation system. In addition she has completed permitting and reporting for Industrial Wastewater Discharge Reports (WDR) industrial clients.

Mrs. Wadsworth-Brice has coordinated the removal and classification of soil waste from investigation and excavation events for ExxonMobil, The DOW Chemical Company, Sunbelt Investment Holdings LLC, Propel, Ashland Chemical, and various other clients. In addition, Ms. Brice has coordinated and classified water waste from large scale groundwater monitoring events, for Sunbelt Investment Holding LLC, The Dow Chemical Company, ExxonMobil, and Ashland Chemical. She is RCRA trained, DOT certified, and IATA certified for waste handling and classification procedures. She also has completed necessary regulatory reporting related to hazardous waste management, as required by the EPA and DTSC for the State of California including biannual reporting and the lead on four, SB-14 in the 2014 reporting years.

Experience

Due Diligence, California, Arizona Massachusetts and Oregon, Multiple Projects: Commonwealth Partners, MET Life, Nextel, Good Year, Sunbelt Investment Holding Company, Circle K and other various industrial, commercial and retail companies. (Task Lead)

Completed onsite environmental inspections, record review with corresponding Phase I reporting requirements.

Multi-Client throughout Southern California, (Project Manager/ Task Lead December 2009 - Current)

Provide comprehensive SWPPP compliance support compliant per the 2015 General Permit including storm water training, ascertaining current BMPs effectiveness, and SMARTS registration.

Interpret and evaluate laboratory analysis for permitted threshold parameters including Harbor Toxics, TMDL limitations, 303D listed water bodies and bacterial contamination.

Completed SWPPs and conducted monthly storm water compliance audits for various industrial facilities including railroads, theme parks, pharmaceutical, and aerospace companies to ensure that the Best Management Practices (BMPs) as listed in the compliance reporting were being utilized.

Lead storm water sampling teams and performed storm water sampling, prepared and submitted annual storm water compliance reports.

Hazardous Waste and Water Compliance Exxon Mobil Refinery, Torrance, CA. (Project Manager, December 2013 - Current)

Implemented site wide storm water program for a site specific industrial storm water permit, developed procedures, implemented BMPs, trained sampling contractors, and planned for logistics of sampling logistics refinery wide including extensive safety program. Created compliance inspections, verified and followed up on field reports.

Weekly onsite management and classification of hazardous, non-hazardous and recyclable waste, Quarterly and Annual reporting to City of Torrance, DTSC and the Regional Water Quality Control Board.

Completed the SB-14, biannual report, and created databases for SPCC compliance activities.

Enterprise Rent-a-Car, Southern California 22 Active Sites (Project Manager, August 2015 - Current)

Program manager for twenty-two active sites with a field staff of seven employees throughout Southern California. Provide on-going monthly auditing and compliance assistance for all environmental programs including waste handling, waste water, UST compliance, hazardous materials, underground storage tanks, air permits and other local and state permits. In addition, prepare and present environmental training programs on an annual basis.

SB-14 Source Reduction (Project Manager, Task Lead, January 2015 – July 2015)

Regional lead for the 2015 SB-14 reporting efforts, this included site visits reporting and oversight for 29 Palms Air Force Base, Exxon Mobil Torrance Refinery, Sony Pictures Studios, TA Aerospace, Kirkhill and L3 Communications.

Sagem Avionics Onsite Compliance Support (Task Lead, May 2014 - December 2014)

Assisted with development and ongoing improvement of the environmental management system (EMS) and headed programs supporting the EMS. Improved the existing EMS manual and associated procedures, training on these procedures and programs, and maintained and implemented regulatory programs to support ongoing compliance. Regulatory programs included storm water programs; air programs; new chemical reviews; hazardous, non-hazardous, and waste characterization, disposal, and transportation; regulatory plans and reporting (hazardous materials business plan (HMBP); storm water pollution prevention and monitoring plans, TRI reporting; and biennial reporting)

TA Aerospace Onsite Compliance Support (Project Manager, January 2014- Current)

Sampled and completed biannual wastewater discharge reports, updated the facility SWPPP for the new industrial permit, additionally provided compliance updates for the Spill Prevention, Control and Countermeasure (SPCC) plan, and the Hazardous Material Business Plans (HMBP).

Baxter Healthcare Onsite Compliance Support (Task Lead, August 2014 - February 2015)

Providing on-going environmental support, implementation of programs, and regulatory assistance. Projects consisted of improving and updating portions of the Environmental Management System including clean room procedures, hazardous waste handling and LQG compliance, waste profiling, new chemical reviews, air permitting and reporting, implementing training programs, and assisting with regulatory updates of existing environmental programs.

Contact Information

AECOM
310 Golden Shore, Suite 100
Long Beach, CA 90802
Tel: 562.308.2300
Direct: 562.308.2344
Alexandria.Wadsworth-Brice@aecom.com

GARETH HOWELL

STAFF ENVIRONMENTAL SCIENTIST
DESIGN AND CONSULTING SERVICES, L.A. METRO REGION

AREAS OF EXPERTISE

Phase I and II Environmental Site Assessment/Investigations
Transaction Screen Assessments
Document and Database Reviews
Agency Correspondence
State, County, City File Reviews
Soil Sample Preparation & Logging
Energy Benchmarking

EDUCATION

BS, Geography, Swansea University
MA, Geography, California State University

LICENSES/REGISTRATIONS

LEED Accredited Professional – Building Design & Construction

YEARS OF EXPERIENCE

With Firm	0.1
With Other Firms	4

PROFESSIONAL ASSOCIATIONS

USGBC

TRAINING AND CERTIFICATIONS

40 hr HAZWOPER/8 hour refresher;
CPR/Basic First Aid

SUMMARY

Gareth graduated from Swansea University in May 2007 with his B.S. in Geography and in 2010 from California State University, Los Angeles with his M.A. in Geography.

Gareth has experience conducting environmental assessments of properties including Phase I and II Environmental Assessments, Transaction Screen Assessments, Desktop Reviews and Database Reviews. He has worked on a range of properties including industrial, commercial, and retail for a range of clients including financial institutions, public agencies and private companies. In his current role, he performs site visits, manages projects, prepares reports, and liaises with various regulatory agencies at the local, county, and state level including the Regional Water Quality Control Board and Department of Toxic Substances Control.

Mr. Howell also has experience performing energy benchmarking services for property owners using the United States Environmental Protection Agency online Energy Star Portfolio Manager.

EXPERIENCE

Due Diligence, Multiple Projects, for Financial Institutions, Public Agencies, and Private Companies in Southern California Project management of Phase I ESAs, TSAs and other environmental assessments at residential, commercial, and industrial properties located across Southern California

Industrial, Dry Cleaner and Gas Station Projects, Southern California. Phase I and II ESAs including soil and soil vapor studies at sites across Southern California. Sites include active and historical gas station and dry cleaner facilities, manufacturing and plating facilities, and Leaking Underground Storage Tank (LUST), Spills, Leaks, Investigation and Cleanup (SLIC), and National Priorities List (NPL) sites

Other projects include:

Preparing reports for property owners for compliance with California's Nonresidential Building Energy Use Disclosure program (AB1103)